



Information Series 68

Directory of Active and Permitted Mines in Colorado - 2002

Compiled by James R. Guilinger and John W. Keller

DOI: <https://doi.org/10.58783/cgs.is68.gtnn2577>



Eagle-Gypsum Mine, Eagle County

Colorado Geological Survey
Denver, Colorado
2004

Introduction

This directory lists the operating mines in the state of Colorado as well as mines that have valid, active permits from the Colorado Division of Minerals and Geology (DMG) but operate only sporadically or were otherwise shut-in at the time of this investigation. The information was derived from the DMG and by communication with individual mine operators and permit holders. The directory is current as of late November 2002. This Adobe® PDF file contains a text listing of the active mines and mine permits in the state, both private and government-operated, arranged by county. The Microsoft® Access file "Active Mines and Mine Permits_2002_database.mdb" contains the information in the form of a searchable database. A Microsoft® Excel file that matches the Access database table is also provided. The Adobe® PDF file "Map_Active Permitted Mines CO-2002.pdf" is a cartographic-quality, printable map of the active mines and mine permit locations in Colorado. Numbers associated with mine locations on the map correspond to the number located in the upper left corner of each mine listing in the text of the directory. A GIS shapefile was created from the

database using ESRI® ArcView software. The shapefiles are also included on this CD.

As a starting point for this directory, the DMG database of permitted mines and quarries was downloaded from the internet at <http://mining.state.co.us/operatordb/>. The database was then manipulated to show only mines that hold what the DMG considers "active" permits. None of the mines listed by the DMG as having permits under "temporary cessation" are shown in this directory. "Active" mine permit holders were contacted by telephone to determine if the permitted mine is, in fact, operational and producing. In many cases, it was determined that a mine with an "active" DMG permit is actually not producing and closed, with no plans for future mineral production (for example, coal mines undergoing final reclamation). These permanently closed mines are not listed in this directory. Some non-producing mines are described in the *Comments* field in this directory as being "shut-in" if they are not presently operating but will possibly restart operations at some time in the future. Additional information was also requested from each operator contacted, such as estimated annual mine production (listed in tons unless otherwise noted), and any comments on the operation that the permittee was

willing to share with the public. In the few cases where mine permit holders were not contacted by telephone, permit files of the mines were examined in the offices of the DMG.

Basic geologic information is included with each mine listed in the directory. This information was gained by plotting the location of the mine as listed in the DMG permit records on the geologic map of Colorado (Tweto, 1979). In some cases, the geologic information was modified because more detailed information was provided by the permittee when contacted by telephone, or because of specific knowledge of the mineral deposits by the authors of this report. Other information in this directory that was not noted in previous editions includes the DMG permit ID number, the name of the 7.5-minute topographic quadrangle on which the mine is located, and any secondary commodities present at the mine. Also new in this directory is a listing of all government-owned mining operations, the majority of which are county sand and gravel or borrow pits. Mines operated by government entities are listed separately at the end of the directory (corresponding to the higher numbers on the map).

The map (Active and Permitted Mines Map_2002.pdf) accompanying the directory was produced using GIS methods. Township, range, and section information for each mine was gathered from the DMG database and converted to latitude-longitude format using a converter program. The mine locations could then be plotted on the base map using ArcView® GIS software. A county-by-county check was run to ensure that the data plotted as accurately as possible.

No software is provided on this CD. However, free and updated versions of Adobe Acrobat Reader (for pdf file access) and ArcExplorer (for GIS shapefile viewing) can be found at the following internet sites:

<http://www.adobe.com/products/acrobat/readermain.html>

<http://www.esri.com/software/arcexplorer/>

This directory is a best faith effort by the Colorado Geological Survey to provide an accurate directory of active and permitted mines in the state based on permit information and interviews with operators. If we have made an error of either omission or submission, we apologize to those affected. We welcome any corrections that you may wish to offer. You may call the Colorado Geological Survey at (303) 866-2611 and speak with

someone in the Minerals and Mineral Fuels Section regarding a correction.

Corrections can also be mailed to:

***Colorado Geological Survey
Minerals and Mineral Fuel Section
1313 Sherman Street, Room 715
Denver, CO 80203***

For further information on Colorado geology and the Colorado Geological Survey, please visit our web site at:

<https://coloradogeologicalsurvey.org/>

Acknowledgements

We would like to thank the many mine operators and permit holders who generously contributed information about their mines for this directory. Special thanks is also given to Gina Guilinger who plotted mine locations on the geologic map of Colorado. Bruce Humphries and Dan Hernandez of the Colorado Division of Minerals and Geology (DMG) performed reviews of the map and text which improved the quality and the accuracy of the directory. The DMG, through their mine permit database that is available to the public on the internet, provided much of the information regarding mine permit locations, status, and operator contact information that is presented in this directory.

References

- Carroll, C.J., and Widmann, B.L., 2000, Colorado coal directory 2000, Colorado Geological Survey Information Series 55, 79 p.
- Colorado Division of Minerals and Geology, operator.mdb, Microsoft® Access database of mine permits in Colorado, downloaded November 19, 2002 from internet site <http://mining.state.co.us/operatordb/>.
- Keller, J.W., Cappa, J.A., Carroll, C.J., and Scott, P.K., 2002, Colorado mineral and mineral fuel activity - 2002, Colorado Geological Survey Information Series 67, 42 p.
- Tweto, Ogden, 1979, Geologic map of Colorado: U.S. Geological Survey in cooperation with the Colorado Geological Survey, scale 1:500,000.

NOTE: production information listed in this directory is given in tons, unless otherwise noted.

CONTENTS

PRIVATELY OWNED MINES (PAGES 1 - 154)

<u>County</u>	<u>page</u>	<u>County</u>	<u>page</u>	<u>County</u>	<u>page</u>
Adams	1	Gilpin	49	Ouray	112
Alamosa	5	Grand	50	Park	114
Arapahoe	6	Gunnison	51	Phillips	115
Archuleta	7	Hinsdale	55	Pitkin	116
Bent	10	Huerfano	56	Prowers	116
Boulder	11	Jackson	57	Pueblo	119
Chaffee	15	Jefferson	59	Rio Blanco	124
Cheyenne	18	Kit Carson	63	Rio Grande	128
Clear Creek	18	La Plata	64	Routt	129
Conejos	20	Lake	71	Saguache	133
Costilla	21	Larimer	73	San Juan	134
Crowley	21	Las Animas	84	San Miguel	135
Custer	22	Lincoln	86	Sedgwick	139
Delta	24	Logan	86	Summit	139
Dolores	27	Mesa	88	Teller	140
Douglas	28	Mineral	94	Washington	143
Eagle	30	Moffat	95	Weld	144
El Paso	32	Montezuma	98	Yuma	153
Elbert	36	Montrose	100		
Fremont	38	Morgan	108		
Garfield	45	Otero	111		

GOVERNMENT-OWNED MINES (PAGES 154 - 214), ALSO LISTED BY COUNTY

1 **16001 E 104th Pit** County: Adams
T 2 S R 66 W Section: 8 Qtr Sec: S Topo Map: Brighton
Primary Product: Sand and gravel Permit ID: M1983051
2nd Product: Commodity Type: Aggregate
3rd Product: Mine Type: Surface
Estimated Annual Production: None reported in 2002
Comments: Shut-in
Operator: Buffalo Run Mesa, LLC
Address: 222 Milwaukee St. # 209
Denver CO 80206-0000
Contact: Klaess William Telephone: (303) 355-7706
Formation Name: Alluvium Geologic Age: Quaternary

3 **Borrow Area A - Cat** County: Adams
T 2 S R 66 W Section: 6 Qtr Sec: SE Topo Map: Brighton
Primary Product: Borrow rock Permit ID: M2000136
2nd Product: Commodity Type: Aggregate
3rd Product: Mine Type: Surface
Estimated Annual Production: 60,000
Comments: Mining is job specific
Operator: Ames Construction, Inc.
Address: 18450 E. 28th Ave.
Aurora CO 80011-0000
Contact: Isenberger Ken Telephone: (303) 363-1000
Formation Name: Eolian sand Geologic Age: Quaternary

5 **Bromley Lakes** County: Adams
T 1 S R 67 W Section: 13 Qtr Sec: N Topo Map: Brighton
Primary Product: Sand and gravel Permit ID: M1987049
2nd Product: Commodity Type: Aggregate
3rd Product: Mine Type: Surface
Estimated Annual Production: 600,000
Comments:
Operator: Ready Mixed Concrete Company
Address: Ready Mixed Aggregates, Inc.
Brighton CO 80641-0000
Contact: Timmons Bill Telephone: (303) 659-0630
Formation Name: Gravel Geologic Age: Quaternary

2 **Bennett Sand & Gravel Pit #2** County: Adams
T 2 S R 63 W Section: 2 Qtr Sec: SE Topo Map: Bennett
Primary Product: Sand Permit ID: M2001038
2nd Product: Borrow rock Commodity Type: Aggregate
3rd Product: Mine Type: Surface
Estimated Annual Production: 81,000
Comments:
Operator: David A. Lincoln
Address: 5500 E. 56th Ave.
Commerce City CO 80022-0000
Contact: Lincoln David Telephone: (303) 644-3030
Formation Name: Gravel Geologic Age: Quaternary

4 **Brighton Mine** County: Adams
T 1 S R 67 W Section: 23 Qtr Sec: S Topo Map: Brighton
Primary Product: Sand and gravel Permit ID: M1977436
2nd Product: Commodity Type: Aggregate
3rd Product: Mine Type: Surface
Estimated Annual Production: 750,000
Comments:
Operator: Aggregate Industries - WCR, Inc.
Address: 3605 S. Teller St.
Lakewood CO 80235-0000
Contact: Refer Mike Telephone: (303) 985-1070
Formation Name: Alluvium Geologic Age: Quaternary

6 **Cooley Reservoir & Fulton Wildlife A** County: Adams
T 2 S R 67 W Section: 17 Qtr Sec: NE Topo Map: Eastlake
Primary Product: Sand and gravel Permit ID: M1999034
2nd Product: Commodity Type: Aggregate
3rd Product: Mine Type: Surface
Estimated Annual Production: 2,000,000
Comments:
Operator: Aggregate Industries - WCR, Inc.
Address: 3605 S. Teller St.
Lakewood CO 80235-0000
Contact: Refer Mike Telephone: (303) 985-1070
Formation Name: Alluvium Geologic Age: Quaternary

7 **Dunes Pit** County: Adams
T 2 S R 67 W Section: 2 Qtr Sec: N Topo Map: Brighton
Primary Product: Sand and gravel Permit ID: M1999093
2nd Product: Commodity Type: Aggregate
3rd Product: Mine Type: Surface
Estimated Annual Production: None reported in 2002
Comments: New mine
Operator: Dunes Investment Partners, LLC
Address: 7108-M S. Alton Wy.
Englewood CO 80112-0000
Contact: Marshall Jim Telephone: (303) 793-0220
Formation Name: Gravel Geologic Age: Quaternary

9 **Howe Pit** County: Adams
T 2 S R 67 W Section: 9 Qtr Sec: Topo Map: Eastlake
Primary Product: Sand and gravel Permit ID: M1978052
2nd Product: Commodity Type: Aggregate
3rd Product: Mine Type: Surface
Estimated Annual Production: N/A; part of LaFarge's total of 12 M tons per year
Comments: Owned by Lafarge
Operator: Mobile Premix, Inc.
Address: 1590 W. 12th Ave.
Denver CO 80204-0000
Contact: Reckentine Eric Telephone: (303) 657-4330
Formation Name: Alluvium Geologic Age: Quaternary

11 **Lowell Pit** County: Adams
T 3 S R 68 W Section: 7 Qtr Sec: SE Topo Map: Arvada
Primary Product: Sand and gravel Permit ID: M1983107
2nd Product: Commodity Type: Aggregate
3rd Product: Mine Type: Surface
Estimated Annual Production: N/A; part of LaFarge's total of 12 M tons per year
Comments: Owned by Lafarge
Operator: Mobile Premix Concrete, Inc.
Address: 1590 W. 12th Ave.
Denver CO 80204-0000
Contact: Reckentine Eric Telephone: (303) 657-4330
Formation Name: Alluvium Geologic Age: Quaternary

8 **Erger's Pond Pit** County: Adams
T 1 S R 67 W Section: 12 Qtr Sec: S Topo Map: Brighton
Primary Product: Sand and gravel Permit ID: M1998036
2nd Product: Commodity Type: Aggregate
3rd Product: Mine Type: Surface
Estimated Annual Production: None reported in 2002
Comments: Shut-in
Operator: Ready Mixed Concrete Company Aggregates Division
Address: 14585 Old Brighton Rd.
Brighton CO 80641-0000
Contact: Timmons Bill Telephone: (303) 659-0630
Formation Name: Alluvium Geologic Age: Quaternary

10 **Kreitzer Farm Pit** County: Adams
T 2 S R 65 W Section: 4 Qtr Sec: N Topo Map: Mile High Lakes
Primary Product: Borrow rock Permit ID: M2001121
2nd Product: Commodity Type: Aggregate
3rd Product: Mine Type: Surface
Estimated Annual Production: Recently mined out
Comments: Shut-in
Operator: Interstate Highway Construction, Inc.
Address: 7135 S. Tucson Wy
Englewood CO 80112-0000
Contact: Ham Larry Telephone: (303) 790-9100
Formation Name: Alluvium Geologic Age: Quaternary

12 **Mitchell Pit** County: Adams
T 3 S R 63 W Section: 34 Qtr Sec: NE Topo Map: Bennett
Primary Product: Sand and gravel Permit ID: M1987023
2nd Product: Commodity Type: Aggregate
3rd Product: Mine Type: Surface
Estimated Annual Production: Intermittent production
Comments:
Operator: Ricky W Mitchell
Address: P.O. Box 10
Bennett CO 80102-0000
Contact: Mitchell Ricky Telephone: (303) 644-4102
Formation Name: Alluvium Geologic Age: Quaternary

13 Mitchell Pit #2 County: Adams
T 3 S R 63 W Section: 34 Qtr Sec: NE Topo Map: Strasburg NW
Primary Product: Gravel Permit ID: M1990131
2nd Product: Commodity Type: Aggregate
3rd Product: Mine Type: Surface
Estimated Annual Production: Intermittent production
Comments:
Operator: Ricky W. Mitchell
Address: P.O. Box 10
Bennett CO 80102-0000
Contact: Mitchell Ricky Telephone: (303) 644-4102
Formation Name: Alluvium Geologic Age: Quaternary

15 Pit 29 County: Adams
T 1 S R 67 W Section: 35 Qtr Sec: NE Topo Map: Brighton
Primary Product: Sand and gravel Permit ID: M1980183
2nd Product: Commodity Type: Aggregate
3rd Product: Mine Type: Surface
Estimated Annual Production: 475,000
Comments:
Operator: Brannan Sand & Gravel Company
Address: 4800 Brighton Blvd.
Denver CO 80216-0000
Contact: Marvel Fred Telephone: (303) 534-1231
Formation Name: Gravel Geologic Age: Quaternary

17 Ready Mixed Pit No 1 County: Adams
T 1 S R 67 W Section: 14 Qtr Sec: Topo Map: Brighton
Primary Product: Sand and gravel Permit ID: M1985017
2nd Product: Commodity Type: Aggregate
3rd Product: Mine Type: Surface
Estimated Annual Production: None reported in 2002
Comments: Shut-in
Operator: Ready Mixed Concrete Company
Address: 14585 Old Brighton Rd.
Brighton CO 80641-0000
Contact: Timmons Bill Telephone: (303) 659-0630
Formation Name: Alluvium Geologic Age: Quaternary

14 Nyholt Pit County: Adams
T 1 S R 67 W Section: 34 Qtr Sec: NE Topo Map: Brighton
Primary Product: Sand and gravel Permit ID: M1982147
2nd Product: Commodity Type: Aggregate
3rd Product: Mine Type: Surface
Estimated Annual Production: N/A; part of LaFarge's total of 12 M tons per year
Comments: Owned by Lafarge
Operator: Mobile Premix Concrete, Inc.
Address: 1590 W. 12th Ave.
Denver CO 80204-0000
Contact: Reckentine Eric Telephone: (303) 657-4330
Formation Name: Alluvium Geologic Age: Quaternary

16 Platval Pit County: Adams
T 2 S R 67 W Section: 8 Qtr Sec: SE Topo Map: Eastlake
Primary Product: Sand and gravel Permit ID: M1974018
2nd Product: Commodity Type: Aggregate
3rd Product: Mine Type: Surface
Estimated Annual Production: Not disclosed
Comments:
Operator: Platte Valley Sand & Gravel
Address: 6507 E. 104th Ave.
Denver CO 80233-0000
Contact: Bromley Miriam Telephone: (303) 452-8214
Formation Name: Alluvium Geologic Age: Quaternary

18 Road Runner Rest County: Adams
T 2 S R 67 W Section: 3 Qtr Sec: N Topo Map: Eastlake
Primary Product: Sand and gravel Permit ID: M1979195
2nd Product: Commodity Type: Aggregate
3rd Product: Mine Type: Surface
Estimated Annual Production: 550,000
Comments:
Operator: Suburban Sand & Gravel Co.
Address: 5400 Fenton St.
Arvada CO 80002-0000
Contact: Craft Dean Telephone: (303) 421-0720
Formation Name: Alluvium Geologic Age: Quaternary

19 **Sand Creek Mine** County: Adams
T 3 S R 61 W Section: 3 Qtr Sec: Topo Map: Leader SW
Primary Product: Sand Permit ID: M1992038
2nd Product: Commodity Type: Aggregate
3rd Product: Mine Type: Surface
Estimated Annual Production: Intermittent production
Comments:
Operator: Sand Creek Farms, Inc.
Address: P.O. Box 404
Byers CO 80103-0000
Contact: Pipkin Wayne Telephone: (303) 622-9491
Formation Name: Alluvium Geologic Age: Quaternary

21 **Stagecoach Pit** County: Adams
T 1 S R 67 W Section: 35 Qtr Sec: N Topo Map: Brighton
Primary Product: Sand and gravel Permit ID: M1983067
2nd Product: Commodity Type: Aggregate
3rd Product: Mine Type: Surface
Estimated Annual Production: N/A; part of LaFarge's total of 12 M tons per year
Comments: Owned by Lafarge
Operator: Mobile Premix Concrete, Inc.
Address: 1590 W. 12th Ave.
Denver CO 80204-0000
Contact: Hickman John Telephone: (303) 657-4336
Formation Name: Alluvium Geologic Age: Quaternary

23 **Tani Pit** County: Adams
T 1 S R 67 W Section: 26 Qtr Sec: NE Topo Map: Brighton
Primary Product: Sand and gravel Permit ID: M1981163
2nd Product: Commodity Type: Aggregate
3rd Product: Mine Type: Surface
Estimated Annual Production: N/A; part of LaFarge's total of 12 M tons per year
Comments: Owned by Lafarge
Operator: Mobile Premix Concrete, Inc.
Address: 1590 W. 12th Ave.
Denver CO 80204-0000
Contact: Reckentine Eric Telephone: (303) 657-4330
Formation Name: Alluvium Geologic Age: Quaternary

20 **Speer Mining Resource** County: Adams
T 1 S R 67 W Section: 34 Qtr Sec: S Topo Map: Eastlake
Primary Product: Sand and gravel Permit ID: M1983176
2nd Product: Commodity Type: Aggregate
3rd Product: Mine Type: Surface
Estimated Annual Production: 250,000
Comments:
Operator: Asphalt Specialties Co., Inc.
Address: 7321 E 88th Ave. Ste. 100
Henderson CO 80640-0000
Contact: Lairds Robert Telephone: (303) 289-8555
Formation Name: Alluvium Geologic Age: Quaternary

22 **Tanabe Pit** County: Adams
T 2 S R 67 W Section: 10 Qtr Sec: N Topo Map: Eastlake
Primary Product: Sand and gravel Permit ID: M2000002
2nd Product: Commodity Type: Aggregate
3rd Product: Mine Type: Surface
Estimated Annual Production: N/A; part of LaFarge's total of 12 M tons per year
Comments: Owned by Lafarge
Operator: Mobile Premix Concrete, Inc.
Address: 1590 W.12th Ave.
Denver CO 80204-0000
Contact: Hickman John Telephone: (303) 657-4330
Formation Name: Gravel Geologic Age: Quaternary

24 **Thornburg Pit** County: Adams
T 3 S R 63 W Section: 24 Qtr Sec: S Topo Map: Bennett
Primary Product: Sand and gravel Permit ID: M1983060
2nd Product: Commodity Type: Aggregate
3rd Product: Mine Type: Surface
Estimated Annual Production: Not disclosed
Comments:
Operator: Thornburg Family Limited Partnership
Address: 50747 E. 38th Ave.
Bennett CO 80102-0000
Contact: Thornburg Stanley Telephone: (303) 644-3424
Formation Name: Alluvium Geologic Age: Quaternary

25 Tucson Resource Mine County: Adams

T 1 S R 67 W Section: 1 Qtr Sec: NE Topo Map: Brighton
Primary Product: Sand and gravel Permit ID: M1991140
2nd Product: Commodity Type: Aggregate
3rd Product: Mine Type: Surface
Estimated Annual Production: 1,000,000

Comments:

Operator: Aggregate Industries - WCR, Inc.

Address: 3605 S. Teller St.
Lakewood CO 80235-0000

Contact: Refer Mike Telephone: (303) 716-5312

Formation Name: Alluvium **Geologic Age:** Quaternary

27 Wildlife Pit II County: Adams

T 3 S R 68 W Section: 1 Qtr Sec: N Topo Map: Commerce City
Primary Product: Borrow rock Permit ID: M1999049
2nd Product: Commodity Type: Aggregate
3rd Product: Mine Type: Surface
Estimated Annual Production: Intermittent production

Comments:

Operator: Lawrence Construction Company, Inc.

Address: 9002 N. Moore Rd.
Littleton CO 80125-0000

Contact: Lawrence Bill Telephone: (303) 791-5642

Formation Name: Alluvium **Geologic Age:** Quaternary

29 York Street Mine County: Adams

T 3 S R 68 W Section: 1 Qtr Sec: NE Topo Map: Commerce City
Primary Product: Gravel Permit ID: M1990031
2nd Product: Commodity Type: Aggregate
3rd Product: Mine Type: Surface
Estimated Annual Production: None reported in 2002

Comments: Future mining

Operator: Cat Construction, Inc.

Address: P.O. Box 257
Westminster CO 80036-0000

Contact: Felix Jim Telephone: (303) 428-9038

Formation Name: Alluvium **Geologic Age:** Quaternary

26 West Bijou Creek Pit County: Adams

T 3 S R 61 W Section: 32 Qtr Sec: SE Topo Map: Byers
Primary Product: Sand and gravel Permit ID: M1981005
2nd Product: Commodity Type: Aggregate
3rd Product: Mine Type: Surface
Estimated Annual Production: None reported in 2002

Comments: Shut-in

Operator: Schmitt's Reddi Mix

Address: 58801 E. Hwy. 36
Strasburg CO 80136-0000

Contact: Schmitt Joseph Telephone: (303) 622-4827

Formation Name: Alluvium **Geologic Age:** Quaternary

28 Worthing Pit County: Adams

T 1 S R 67 W Section: 26 Qtr Sec: N Topo Map: Brighton
Primary Product: Sand and gravel Permit ID: M1977526
2nd Product: Commodity Type: Aggregate
3rd Product: Mine Type: Surface
Estimated Annual Production: 625,000

Comments:

Operator: Albert Frei & Sons, Inc.

Address: 11521 Brighton Rd.
Henderson CO 80640-0000

Contact: Frei Albert Telephone: (303) 289-1837

Formation Name: Alluvium **Geologic Age:** Quaternary

30 Alamosa Pit No. 2 County: Alamosa

T 38 N R 10 E Section: 36 Qtr Sec: SE Topo Map: Alamosa East
Primary Product: Sand and gravel Permit ID: M1983175
2nd Product: Commodity Type: Aggregate
3rd Product: Mine Type: Surface
Estimated Annual Production: 25,000

Comments:

Operator: Southwest Ready-Mix, Inc.

Address: 117 White Pine Dr.
Alamosa CO 81101-0000

Contact: DeGolyer Kris Telephone: (719) 589-5103

Formation Name: Surficial deposits **Geologic Age:** Quaternary-Tertiary

31 **Bachus Pit** County: Alamosa
T 37 N R 10 E Section: 18 Qtr Sec: S Topo Map: Alamosa West
Primary Product: Borrow rock Permit ID: M1995034
2nd Product: Sand Commodity Type: Aggregate
3rd Product: Mine Type: Surface
Estimated Annual Production: Intermittent production
Comments:
Operator: Daniel M Russell
Address: 9042 S. 106 Rd.
Alamosa CO 81101-0000
Contact: Russell Daniel Telephone: (719) 589-3004
Formation Name: Surficial deposits Geologic Age: Quaternary-Tertiary

33 **King Pit** County: Alamosa
T 28 S R 73 W Section: 31 Qtr Sec: N Topo Map: Twin Peaks
Primary Product: Sand and gravel Permit ID: M1987012
2nd Product: Commodity Type: Aggregate
3rd Product: Mine Type: Surface
Estimated Annual Production: 12,500
Comments:
Operator: Southway Construction Company, Inc.
Address: 117 White Pine Dr.
Alamosa CO 81101-0000
Contact: DeGolyer Kris Telephone: (719) 589-5103
Formation Name: Surficial deposits Geologic Age: Quaternary-Tertiary

35 **Adrian Pit** County: Arapahoe
T 4 S R 62 W Section: 6 Qtr Sec: N Topo Map: Strasburg
Primary Product: Borrow rock Permit ID: M2002051
2nd Product: Commodity Type: Aggregate
3rd Product: Mine Type: Surface
Estimated Annual Production: Intermittent production
Comments:
Operator: T & W Construction
Address: P.O. Box 404
Byers CO 80103-0000
Contact: Pitkin Wayne Telephone: (303) 622-9491
Formation Name: Alluvium Geologic Age: Quaternary

32 **Butcher Pit** County: Alamosa
T 37 N R 10 E Section: 8 Qtr Sec: N Topo Map: Alamosa West
Primary Product: Sand Permit ID: M1995060
2nd Product: Commodity Type: Aggregate
3rd Product: Mine Type: Surface
Estimated Annual Production: 2,500
Comments:
Operator: Southway Construction Company, Inc.
Address: 117 White Pine Dr.
Alamosa CO 81101-0000
Contact: DeGolyer Kris Telephone: (719) 589-5103
Formation Name: Surficial deposits Geologic Age: Quaternary-Tertiary

34 **Peat Mine** County: Alamosa
T 37 N R 12 E Section: 17 Qtr Sec: N Topo Map: Baldy
Primary Product: Peat Permit ID: M1994081
2nd Product: Commodity Type: Industrial mineral
3rd Product: Mine Type: Surface
Estimated Annual Production: 49
Comments:
Operator: Ronald L Barrier
Address: P.O. Box 3
Alamosa CO 81101-0000
Contact: Barrior Ronald Telephone: (719) 589-6994
Formation Name: Surficial deposits Geologic Age: Quaternary-Tertiary

36 **Cherry Creek Pit** County: Arapahoe
T 4 S R 67 W Section: 28 Qtr Sec: SE Topo Map: Englewood
Primary Product: Sand and gravel Permit ID: M1977013
2nd Product: Commodity Type: Aggregate
3rd Product: Mine Type: Surface
Estimated Annual Production: Intermittent production
Comments:
Operator: Denver Campus for Jewish Education and Los Verdes III, L.L.C
Address: 9200 E. Iliff Ave.
Denver CO 80231-0000
Contact: Hart Stacey Telephone: (303) 755-0711
Formation Name: Alluvium Geologic Age: Quaternary

37 **Clark Pit** County: Arapahoe
T 5 S R 69 W Section: 36 Qtr Sec: Topo Map: Littleton
Primary Product: Granite Permit ID: M1974022
2nd Product: Commodity Type: Aggregate
3rd Product: Mine Type: Surface
Estimated Annual Production: 600,000
Comments:
Operator: Peter Kiewit & Sons Company
Address: 7926 S. Platte Canyon Rd.
Littleton CO 80123-0000
Contact: Collins Tony Telephone: (303) 979-9330
Formation Name: Gravel Geologic Age: Quaternary

39 **Deer Trail Pit** County: Arapahoe
T 5 S R 60 W Section: 24 Qtr Sec: S Topo Map: Deer Trail
Primary Product: Sand and gravel Permit ID: M1988090
2nd Product: Commodity Type: Aggregate
3rd Product: Mine Type: Surface
Estimated Annual Production: Intermittent production
Comments:
Operator: TWK Enterprizes Inc
Address: P.O. Box 404
Byers CO 80103-0000
Contact: Pipkin Wayne Telephone: (303) 622-9491
Formation Name: Alluvium Geologic Age: Quaternary

41 **Superior S & G Pit** County: Arapahoe
T 4 S R 66 W Section: 11 Qtr Sec: NE Topo Map: Coal Creek
Primary Product: Sand and gravel Permit ID: M1979189
2nd Product: Commodity Type: Aggregate
3rd Product: Mine Type: Surface
Estimated Annual Production: Not disclosed
Comments:
Operator: Superior S&G c/o Rio Grande Co
Address: 201 Santa Fe Dr.
Denver CO 80223-0000
Contact: Broekemeier Brent Telephone: (303) 825-2211
Formation Name: Alluvium Geologic Age: Quaternary

38 **Coal Creek Resources** County: Arapahoe
T 5 S R 65 W Section: 24 Qtr Sec: SE Topo Map: Watkins SE
Primary Product: Sand Permit ID: M1988044
2nd Product: Commodity Type: Aggregate
3rd Product: Mine Type: Surface
Estimated Annual Production: 300,000
Comments:
Operator: Schmidt Construction Company
Address: 2635 Delta Dr.
Colorado Spring CO 80910-0000
Contact: Davis Scott Telephone: (719) 392-4207
Formation Name: Alluvium Geologic Age: Quaternary

40 **Pioneer Farm** County: Arapahoe
T 4 S R 64 W Section: 34 Qtr Sec: Topo Map: Watkins
Primary Product: Sand Permit ID: M2000080
2nd Product: Commodity Type: Aggregate
3rd Product: Mine Type: Surface
Estimated Annual Production: 30,000
Comments:
Operator: Pioneer Sand Company, Inc.
Address: 5000 Northpark Dr.
Colorado Spring CO 80933-0000
Contact: Kraig Joe Telephone: (303) 340-1440
Formation Name: Alluvium Geologic Age: Quaternary

42 **Arrington Pit** County: Archuleta
T 35 N R 1 W Section: 7 Qtr Sec: SE Topo Map: Jackson Mountain
Primary Product: Sand Permit ID: M1997049
2nd Product: Gravel Commodity Type: Aggregate
3rd Product: Mine Type: Surface
Estimated Annual Production: 51,000
Comments: Pit mined in association with Pagosa Valley gravel pit
Operator: Pagosa Valley Gravel Products
Address: 37801 Hwy. 160
Bayfield CO 81122-0000
Contact: Strohecker Carl Telephone: (970) 884-2509
Formation Name: Alluvium Geologic Age: Quaternary

43 Canyon Sand & Gravel County: Archuleta
T 35 N R 3 W Section: 29 Qtr Sec: SE Topo Map: Chris Mountain
Primary Product: Sand and gravel Permit ID: M1988057
2nd Product: Commodity Type: Aggregate
3rd Product: Mine Type: Surface
Estimated Annual Production: 26,000
Comments:
Operator: Canyon Sand & Gravel
Address: P.O. Box 4362
Pagosa Springs CO 81157-0000
Contact: Scott Robert Telephone: (970) 731-4707
Formation Name: Alluvium Geologic Age: Quaternary

45 Chromo Valley Ranch Pond 4 County: Archuleta
T 32 N R 1 E Section: 2 Qtr Sec: S Topo Map: Chromo
Primary Product: Sand and gravel Permit ID: M1998076
2nd Product: Commodity Type: Aggregate
3rd Product: Mine Type: Surface
Estimated Annual Production: 52,000
Comments:
Operator: Donald H. English
Address: P.O. Box 2159
Pagosa Springs CO 81147-0000
Contact: English Donald Telephone: (970) 264-4574
Formation Name: Alluvium Geologic Age: Quaternary

47 Drennan Gravel Pit County: Archuleta
T 34 N R 5 W Section: 12 Qtr Sec: SE Topo Map: Chimney Rock
Primary Product: Sand and gravel Permit ID: M2000013
2nd Product: Commodity Type: Aggregate
3rd Product: Mine Type: Surface
Estimated Annual Production: None reported in 2002
Comments: Shut-in
Operator: Commercial Rock Products, Inc.
Address: P.O. Box 99
Chimney Rock CO 81127-0000
Contact: Hitti Ron Telephone: (970) 731-5663
Formation Name: Alluvium Geologic Age: Quaternary

44 Chavez Pit-Carracus County: Archuleta
T 32 N R 3 W Section: 18 Qtr Sec: SE Topo Map: Pagosa Junction
Primary Product: Sand and gravel Permit ID: M1978128
2nd Product: Commodity Type: Aggregate
3rd Product: Mine Type: Surface
Estimated Annual Production: None reported in 2002
Comments: Shut-in
Operator: Chris L Chavez
Address: P.O. Box 517
Pagosa Springs CO 81147-0000
Contact: Chavez Chris Telephone: (970) 264-2916
Formation Name: Alluvium Geologic Age: Quaternary

46 Conley Gravel Pit County: Archuleta
T 32 N R 6 W Section: 24 Qtr Sec: SE Topo Map: Allison
Primary Product: Gravel Permit ID: M1990089
2nd Product: Commodity Type: Aggregate
3rd Product: Mine Type: Surface
Estimated Annual Production: None reported in 2002
Comments: Shut-in
Operator: Patrick J Conley
Address: P.O. Box 38730
Colorado Spring CO 08093-7000
Contact: Conley Richard Telephone: (970) 883-2623
Formation Name: Alluvium Geologic Age: Quaternary

48 Fitzgerald Gravel Pit County: Archuleta
T 32 N R 2 E Section: 9 Qtr Sec: NE Topo Map: Chama Peak
Primary Product: Sand and gravel Permit ID: M1995085
2nd Product: Commodity Type: Aggregate
3rd Product: Mine Type: Surface
Estimated Annual Production: 45,500
Comments:
Operator: J E Sutherland Construction
Address: P.O. Box 4464
Pagosa Springs CO 81157-0000
Contact: Sutherland Jim Telephone: (970) 731-5952
Formation Name: Alluvium Geologic Age: Quaternary

49 Halverson Gravel County: Archuleta
T 34 N R 5 W Section: 12 Qtr Sec: Topo Map: Chimney Rock
Primary Product: Sand and gravel Permit ID: M1985005
2nd Product: Commodity Type: Aggregate
3rd Product: Mine Type: Surface
Estimated Annual Production: Unknown
Comments: In start up
Operator: Commercial Rock Products
Address: P.O. Box 99
Chimney Rock CO 81127-0000
Contact: Hitti Kristy Telephone: (970) 731-5663
Formation Name: Alluvium Geologic Age: Quaternary

51 Pagosa Valley Gravel- Arrington Pit County: Archuleta
T 35 N R 1 W Section: 7 Qtr Sec: SE Topo Map: Jackson Mountain
Primary Product: Sand and gravel Permit ID: M2000003
2nd Product: Commodity Type: Aggregate
3rd Product: Mine Type: Surface
Estimated Annual Production: See Pagosa Valley Pit No's
Comments: Mined in Conjunction with the Pagosa Valley Pit
Operator: Carl E. Strohecker dba Pagosa Valley Gravel Products
Address: 37801 Hwy. 160
Bayfield CO 81122-0000
Contact: Strohucker Carl Telephone: (970) 884-2509
Formation Name: Alluvium Geologic Age: Quaternary

53 Triangle One Pit County: Archuleta
T 35 N R 2 W Section: 5 Qtr Sec: S Topo Map: Pagosa Springs
Primary Product: Sand and gravel Permit ID: M1980228
2nd Product: Commodity Type: Aggregate
3rd Product: Mine Type: Surface
Estimated Annual Production: None reported in 2002
Comments: Shut-in
Operator: Four Corners Materials, Inc. dba Pagosa Materials
Address: P.O. Box 2707
Durango CO 81302-0000
Contact: Potter Monte Telephone: (970) 247-2172
Formation Name: Derived from Dakota Sandstone Geologic Age: Cretaceous

50 Hill Ranch Pit County: Archuleta
T 32 N R 1 W Section: 23 Qtr Sec: NE Topo Map: Edith
Primary Product: Sand and gravel Permit ID: M1996039
2nd Product: Commodity Type: Aggregate
3rd Product: Mine Type: Surface
Estimated Annual Production: None reported in 2002
Comments: Shut-in
Operator: Hill Ranch
Address: 3794 C Hwy. 67W
Glen Rose TX 76043-0000
Contact: Hill Bob Telephone: (817) 897-7881
Formation Name: Alluvium Geologic Age: Quaternary

52 Perkins Pit County: Archuleta
T 34 N R 2 W Section: 23 Qtr Sec: SE Topo Map: Oakbrush Hill
Primary Product: Sand and gravel Permit ID: M1980119
2nd Product: Commodity Type: Aggregate
3rd Product: Mine Type: Surface
Estimated Annual Production: None reported in 2002
Comments: Shut-in
Operator: Pagosa Cattle Company
Address: 452 Pagosa St.
Pagosa Springs CO 81157-4490
Contact: Ford James Telephone: (970) 264-5000
Formation Name: Alluvium Geologic Age: Quaternary

54 Turkey Creek Pit No. 1 County: Archuleta
T 36 N R 1 W Section: 14 Qtr Sec: SE Topo Map: Jackson Mountain
Primary Product: Sand and gravel Permit ID: M1988066
2nd Product: Commodity Type: Aggregate
3rd Product: Mine Type: Surface
Estimated Annual Production: Not disclosed
Comments:
Operator: Turkey Creek Ranch
Address: 1000 Central Parkway N., Ste. 100
San Antonio TX 78232-0000
Contact: Brown Jack Telephone: (210) 822-6807
Formation Name: Alluvium Geologic Age: Quaternary

55 **Weber Pit # 3** County: Archuleta
T 36 N R 1 W Section: 22 Qtr Sec: SE Topo Map: Jackson Mountain
Primary Product: Sand and gravel Permit ID: M2001109
2nd Product: Commodity Type: Aggregate
3rd Product: Mine Type: Surface
Estimated Annual Production: 70,000
Comments: Mined out within a year
Operator: Nielsons Skanska Inc.
Address: 22419 C.R. 'G' 1
Cortez CO 81321-0000
Contact: Wickstrom Craig Telephone: (970) 565-8000
Formation Name: Alluvium Geologic Age: Quaternary

57 **Weber Sand & Gravel** County: Archuleta
T 35 N R 1 W Section: 5 Qtr Sec: SE Topo Map: Jackson Mountain
Primary Product: Sand and gravel Permit ID: M1993006
2nd Product: Commodity Type: Aggregate
3rd Product: Mine Type: Surface
Estimated Annual Production: Intermittent production
Comments:
Operator: Weber Sand & Gravel, Inc.
Address: 2980 E. Hwy. 160
Pagosa Springs CO 81147-9741
Contact: Weber Kathy or A Telephone: (970) 264-2647
Formation Name: Alluvium Geologic Age: Quaternary

59 **Hasty Pit** County: Bent
T 22 S R 50 W Section: 13 Qtr Sec: NE Topo Map: Lubers
Primary Product: Sand and gravel Permit ID: M1996013
2nd Product: Commodity Type: Aggregate
3rd Product: Mine Type: Surface
Estimated Annual Production: None reported in 2002
Comments: Future mining
Operator: Carder, Inc.
Address: P.O. Box 721
Lamar CO 81052-0000
Contact: Peterson Ron Telephone: (719) 336-3479
Formation Name: Gravel Geologic Age: Quaternary

56 **Weber Pit No 2** County: Archuleta
T 35 N R 1 W Section: 5 Qtr Sec: N Topo Map: Jackson Mountain
Primary Product: Sand and gravel Permit ID: M1995056
2nd Product: Commodity Type: Aggregate
3rd Product: Mine Type: Surface
Estimated Annual Production: 100,000
Comments:
Operator: Weber Sand & Gravel, Inc.
Address: 2980 E. Hwy. 160
Pagosa Springs CO 81147-9741
Contact: Weber Kathy or A Telephone: (970) 264-4568
Formation Name: Alluvium Geologic Age: Quaternary

58 **Direzza Pit** County: Bent
T 22 S R 53 W Section: 33 Qtr Sec: Topo Map: Cornelia
Primary Product: Sand and gravel Permit ID: M1984028
2nd Product: Commodity Type: Aggregate
3rd Product: Mine Type: Surface
Estimated Annual Production: None reported in 2002
Comments: Shut-in
Operator: Dave Direzza
Address: 4815 Hwy 194
La Animas CO 81054-9411
Contact: DiRezza Dolores Telephone: (719) 456-2266
Formation Name: Alluvium Geologic Age: Quaternary

60 **Martin Sand & Gravel** County: Bent
T 23 S R 52 W Section: 6 Qtr Sec: Topo Map: Cornelia
Primary Product: Sand and gravel Permit ID: M1980153
2nd Product: Commodity Type: Aggregate
3rd Product: Mine Type: Surface
Estimated Annual Production: None reported in 2002
Comments: Shut-in
Operator: Martin Sand & Gravel
Address: 7056 Hwy. 194
Las Animas CO 81054-0000
Contact: Martin Linda or Telephone: (719) 456-1773
Formation Name: Alluvium Geologic Age: Quaternary

61 Tamarack Pit County: Bent
T 23 S R 49 W Section: 1 Qtr Sec: Topo Map: Prowers
Primary Product: Sand and gravel Permit ID: M2001066
2nd Product: Commodity Type: Aggregate
3rd Product: Mine Type: Surface
Estimated Annual Production: None reported in 2002
Comments: Future mining
Operator: Carder, Inc.
Address: P.O. Box 721
Lamar CO 81052-0000
Contact: Peterson Ron Telephone: (719) 336-3479
Formation Name: Alluvium Geologic Age: Quaternary

63 Barnard Quarry County: Boulder
T 3 N R 71 W Section: 1 Qtr Sec: Topo Map: Pinewood Lake
Primary Product: Sandstone Permit ID: M1996079
2nd Product: Commodity Type: Aggregate
3rd Product: Mine Type: Surface
Estimated Annual Production: N/A
Comments:
Operator: Barnard Quarries
Address: 245 Evans St.
Lyons CO 80540-0000
Contact: Barnard Chester Telephone: (303) 823-6977
Formation Name: Lyons Sandstone Geologic Age: Triassic-Permian

65 Beech Hill Quarries County: Boulder
T 3 N R 70 W Section: 6 Qtr Sec: N Topo Map: Pinewood Lake
Primary Product: Sandstone Permit ID: M1981277
2nd Product: Commodity Type: Aggregate
3rd Product: Mine Type: Surface
Estimated Annual Production: Not disclosed
Comments:
Operator: Loukonen Brothers Stone
Address: 12993 N. Foothills Hwy.
Longmont CO 80503-0000
Contact: Loukonen Leonard a Telephone: (303) 823-6268
Formation Name: Lyons Sandstone Geologic Age: Triassic-Permian

62 Thomeczek Pit County: Bent
T 22 S R 52 W Section: 8 Qtr Sec: SE Topo Map: McIntosh Ranch
Primary Product: Sand and gravel Permit ID: M1995007
2nd Product: Commodity Type: Aggregate
3rd Product: Mine Type: Surface
Estimated Annual Production: 150
Comments:
Operator: Bent County Ready Mix
Address: P.O. Box 387
Las Animas CO 81054-0000
Contact: Thomeczek Joe Telephone: (719) 456-1320
Formation Name: Gravel Geologic Age: Quaternary

64 BCI Quarry County: Boulder
T 3 N R 70 W Section: 6 Qtr Sec: NE Topo Map: Pinewood Lake
Primary Product: Sandstone Permit ID: M1999031
2nd Product: Commodity Type: Aggregate
3rd Product: Mine Type: Surface
Estimated Annual Production: None reported in 2002
Comments: In start up
Operator: BCI Landscape Contractors, Inc.
Address: 4415 Eldridge St.
Golden CO 80403-0000
Contact: Cowhey Kendra Telephone: (303) 279-4821
Formation Name: Lyons Sandstone Geologic Age: Triassic-Permian

66 Boulder Valley Farms County: Boulder
T 1 N R 69 W Section: 16 Qtr Sec: SE Topo Map: Erie
Primary Product: Sand and gravel Permit ID: M1978126
2nd Product: Commodity Type: Aggregate
3rd Product: Mine Type: Surface
Estimated Annual Production: N/A; part of LaFarge's total of 12 M tons per year
Comments: Owned by Lafarge
Operator: Western Mobile Boulder, Inc.
Address: 1590 W 12th Avenue
Denver CO 80221-0000
Contact: Reckentine Eric Telephone: (303) 657-4330
Formation Name: Alluvium Geologic Age: Quaternary

67 **Hygiene Pit** County: Boulder
T 3 N R 70 W Section: 26 Qtr Sec: Topo Map: Hygiene
Primary Product: Sand and gravel Permit ID: M1976058
2nd Product: Commodity Type: Aggregate
3rd Product: Mine Type: Surface
Estimated Annual Production: None reported in 2002
Comments:
Operator: Golden Gravel Company
Address: 2020 Terry St. Ste A
Longmont CO 80501-0000
Contact: Golden Reggie Telephone: (303) 702-0708
Formation Name: Alluvium Geologic Age: Quaternary

69 **Lykins Gulch** County: Boulder
T 2 N R 71 W Section: 1 Qtr Sec: SE Topo Map: Lyons
Primary Product: Sand Permit ID: M2000090
2nd Product: Dolomite Commodity Type: Aggregate
3rd Product: Mine Type: Surface
Estimated Annual Production: Not disclosed
Comments:
Operator: Loukonen Bros. Stone
Address: 12993 N. Foothills Hwy.
Longmont CO 80503-0000
Contact: Loukonen Michael Telephone: (303) 823-6268
Formation Name: Lyons Sandstone Geologic Age: Triassic-Permian

72 **Lyons Quarry** County: Boulder
T 3 N R 71 W Section: 26 Qtr Sec: Topo Map: Lyons
Primary Product: Andesite Permit ID: M1977141
2nd Product: Commodity Type: Aggregate
3rd Product: Mine Type: Surface
Estimated Annual Production: 400,000
Comments:
Operator: Aggregate Industries - WCR, Inc.
Address: 3605 S. Teller St.
Lakewood CO 80235-0000
Contact: Refer Mike Telephone: (303) 716-5327
Formation Name: Laramide intrusive Geologic Age: Tertiary-Cretaceous

68 **Lafayette Reservoirs Nos. 1 & 3** County: Boulder
T 1 N R 69 W Section: 15 Qtr Sec: S Topo Map: Erie
Primary Product: Sand and gravel Permit ID: M1985158
2nd Product: Commodity Type: Aggregate
3rd Product: Mine Type: Surface
Estimated Annual Production: None reported in 2002
Comments: Shut-in
Operator: Goose Haven Sand & Gravel
Address: P.O. Box 17130
Boulder CO 80308-0000
Contact: Tiefel Doug Telephone: (303) 665-9390
Formation Name: Alluvium Geologic Age: Quaternary

70 **Lyons Pit** County: Boulder
T 3 N R 70 W Section: 22 Qtr Sec: Topo Map: Hygiene
Primary Product: Sand and gravel Permit ID: M1974015
2nd Product: Commodity Type: Aggregate
3rd Product: Mine Type: Surface
Estimated Annual Production: N/A; part of LaFarge's total of 12 M tons per year
Comments: Owned by Lafarge
Operator: Western Mobile Boulder, Inc.
Address: 1590 W. 12th Ave.
Denver CO 80200-0000
Contact: Reckentine Eric Telephone: (303) 657-4330
Formation Name: Alluvium Geologic Age: Quaternary

71 **Lyons Quarry** County: Boulder
T 3 N R 70 W Section: 28 Qtr Sec: Topo Map: Hygiene
Primary Product: Limestone Permit ID: M1977208
2nd Product: Commodity Type: Aggregate
3rd Product: Mine Type: Surface
Estimated Annual Production: 5,000
Comments:
Operator: CEMEX, Inc.
Address: P.O. Box 529
Lyons CO 80540-0000
Contact: Lohr John Telephone: (303) 823-2100
Formation Name: Colorado Group Limestone Geologic Age: Cretaceous

73 Miller Pit County: Boulder
T 3 N R 70 W Section: 27 Qtr Sec: SE Topo Map: Hygiene
Primary Product: Sand and gravel Permit ID: M1982034
2nd Product: Commodity Type: Aggregate
3rd Product: Mine Type: Surface
Estimated Annual Production: N/A; part of LaFarge's total of 12 M tons per year
Comments: Owned by Lafarge
Operator: Western Mobile Boulder, Inc.
Address: 1590 W 12th Ave
Denver CO 80204-0000
Contact: Reckentine Eric Telephone: (303) 657-4330
Formation Name: Alluvium Geologic Age: Quaternary

75 Nolan Quarry County: Boulder
T 3 N R 70 W Section: 5 Qtr Sec: S Topo Map: Pinewood Lake
Primary Product: Sandstone Permit ID: M1981075
2nd Product: Commodity Type: Aggregate
3rd Product: Mine Type: Surface
Estimated Annual Production: Variable
Comments:
Operator: Phillips Stone Company
Address: 7850 Ute Hwy.
Longmont CO 80503-0000
Contact: Phillips Robert Telephone: (303) 823-6395
Formation Name: Lyons Sandstone Geologic Age: Triassic-Permian

77 Sprague-Red Lyons County: Boulder
T 3 N R 70 W Section: 7 Qtr Sec: N Topo Map: Lyons
Primary Product: Sandstone Permit ID: M1981057
2nd Product: Commodity Type: Aggregate
3rd Product: Mine Type: Surface
Estimated Annual Production: Intermittent production
Comments:
Operator: Arkins Park Stone Corp.
Address: 5975 NCR 27
Loveland CO 80538-0000
Contact: Geiser Tanya Telephone: (970) 663-1920
Formation Name: Lyons Sandstone Geologic Age: Triassic-Permian

74 Neighbors Pit County: Boulder
T 2 N R 69 W Section: 5 Qtr Sec: Topo Map: Hygiene
Primary Product: Sand and gravel Permit ID: M1984014
2nd Product: Commodity Type: Aggregate
3rd Product: Mine Type: Surface
Estimated Annual Production: 400,000
Comments:
Operator: Aggregate Industries - WCR, Inc.
Address: 3605 S. Teller St.
Lakewood CO 80235-0000
Contact: Refer Mike Telephone: (303) 985-1070
Formation Name: Alluvium Geologic Age: Quaternary

76 Silica Quarry County: Boulder
T 3 N R 70 W Section: 20 Qtr Sec: S Topo Map: Lyons
Primary Product: Sandstone Permit ID: M1977361
2nd Product: Commodity Type: Aggregate
3rd Product: Mine Type: Surface
Estimated Annual Production: <5,000
Comments:
Operator: CEMEX, Inc.
Address: P.O. Box 529
Lyons CO 80540-0000
Contact: Lohr John Telephone: (303) 823-2100
Formation Name: Lyons Sandstone Geologic Age: Triassic-Permian

78 Stelter Pit County: Boulder
T 1 N R 70 W Section: 23 Qtr Sec: N Topo Map: Niwot
Primary Product: Sand and gravel Permit ID: M1978328
2nd Product: Commodity Type: Aggregate
3rd Product: Mine Type: Surface
Estimated Annual Production: N/A; part of LaFarge's total of 12 M tons per year
Comments: Owned by Lafarge
Operator: Western Mobile Boulder, Inc.
Address: 1590 W. 12th Ave.
Denver CO 80204-0000
Contact: Reckentine Eric Telephone: (303) 657-4330
Formation Name: Alluvium Geologic Age: Quaternary

79 **Dowe Flats Mine** County: Boulder
T 3 N R 70 W Section: 9 Qtr Sec: Topo Map: Hygiene
Primary Product: Limestone Permit ID: M1993041
2nd Product: Shale Commodity Type: Cement
3rd Product: Mine Type: Surface
Estimated Annual Production: 800,000
Comments:
Operator: CEMEX, Inc.
Address: P.O. Box 529
Lyons CO 80540-0000
Contact: Lohr John Telephone: (303) 823-2100
Formation Name: Colorado Group (Niobrara Fm) Geologic Age: Cretaceous

81 **Brodie Quarry** County: Boulder
T 3 N R 70 W Section: 18 Qtr Sec: N Topo Map: Lyons
Primary Product: Sandstone, dimension Stone Permit ID: M1992110
2nd Product: Commodity Type: Industrial mineral
3rd Product: Mine Type: Surface
Estimated Annual Production: Intermittent production
Comments:
Operator: William D. Boone
Address: P. O. Box 1157
Lyons CO 80540-0000
Contact: Boone William Telephone: (303) 823-6591
Formation Name: Lyons Sandstone Geologic Age: Triassic-Permian

83 **Vasquez Quarry No 2** County: Boulder
T 3 N R 70 W Section: 6 Qtr Sec: N Topo Map: Pinewood Lake
Primary Product: Sandstone Permit ID: M1994121
2nd Product: Commodity Type: Industrial mineral
3rd Product: Mine Type: Surface
Estimated Annual Production: 1,800
Comments:
Operator: Lucio Vasquez
Address: 2425 I-25 W. Frontage Rd.
Erie CO 80516-0000
Contact: Vasquez Lucio Telephone: (303) 828-5464
Formation Name: Lyons Sandstone Geologic Age: Triassic-Permian

80 **Bad Boy Stone** County: Boulder
T 3 N R 71 W Section: 1 Qtr Sec: NE Topo Map: Pinewood Lake
Primary Product: Sandstone, dimension Stone Permit ID: M1992108
2nd Product: Commodity Type: Industrial mineral
3rd Product: Mine Type: Surface
Estimated Annual Production: Several hundred
Comments:
Operator: Bad Boy Stone
Address: 11493 WCR 20
Ft. Lupton CO 80621-0000
Contact: Vasquez Pablo Telephone: (303) 857-4544
Formation Name: Lyons Sandstone Geologic Age: Triassic-Permian

82 **Lucio Vasquez Quarry** County: Boulder
T 3 N R 70 W Section: 6 Qtr Sec: NE Topo Map: Pinewood Lake
Primary Product: Sandstone Permit ID: M1994091
2nd Product: Commodity Type: Industrial mineral
3rd Product: Mine Type: Surface
Estimated Annual Production: 1,800
Comments:
Operator: Lucio Vasquez
Address: P.O. Box 938
Lyons CO 80540-0000
Contact: Vasquez Lucio Telephone: (303) 825-5464
Formation Name: Lyons Sandstone Geologic Age: Triassic-Permian

84 **Cash & Who Do Mines** County: Boulder
T 1 N R 72 W Section: 12 Qtr Sec: SE Topo Map: Gold Hill
Primary Product: Gold Permit ID: M1983141
2nd Product: Silver Commodity Type: Metal
3rd Product: Mine Type: underground
Estimated Annual Production: None reported in 2002
Comments: Shut-in
Operator: ITEC Environmental Colorado, Inc.
Address: 591 Grand Cascade Way
Grand Junction CO 81501-6882
Contact: Steen Mark Telephone: (303) 651-2985
Formation Name: Quartz veins Geologic Age: Tertiary Cretaceous

85 **Cross Gold Mine** County: Boulder
T 1 S R 73 W Section: 9 Qtr Sec: N Topo Map: Nederland
Primary Product: Gold Permit ID: M1977410
2nd Product: Copper Commodity Type: Metal
3rd Product: Silver Mine Type: underground
Estimated Annual Production: None reported in 2002
Comments: Shut-in
Operator: Calais Resources Colorado, Inc.
Address: Cross Mine Road
Nederland CO 80466-0000
Contact: Hendricks Thomas Telephone: (303) 258-3806
Formation Name: Quartz veins Geologic Age: Tertiary-Cretaceous

87 **Oxbow Placers** County: Boulder
T 1 N R 72 W Section: 19 Qtr Sec: Topo Map: Gold Hill
Primary Product: Gold (placer) Permit ID: M1981063
2nd Product: Commodity Type: Metal
3rd Product: Mine Type: Surface
Estimated Annual Production: None reported in 2002
Comments: Shut in; gold placer mine
Operator: Oxbow Mining Corp
Address: 2101 S. 324th #332
Federalway WA 98003-0000
Contact: Tyler Dave Telephone: (253) 431-7680
Formation Name: Alluvium Geologic Age: Quaternary

89 **Arnold Gulch** County: Chaffee
T 15 S R 78 W Section: 2 Qtr Sec: SE Topo Map: Nathrop
Primary Product: Sand and gravel Permit ID: M1998091
2nd Product: Commodity Type: Aggregate
3rd Product: Mine Type: Surface
Estimated Annual Production: 11,050
Comments:
Operator: Joseph L. and Arlene Cogan
Address: 24899 U.S. Hwy. 285
Nathrop CO 81236-0000
Contact: Cogan Joseph Telephone: (719) 395-2339
Formation Name: Gravel Geologic Age: Quaternary

86 **Gold Hill Mill** County: Boulder
T 1 N R 72 W Section: 12 Qtr Sec: NE Topo Map: Gold Hill
Primary Product: Gold Permit ID: M1994117
2nd Product: Silver Commodity Type: Metal
3rd Product: Mine Type: In-situ
Estimated Annual Production: None reported in 2002
Comments: Shut-in;
Operator: ITEC Environmental Colorado, Inc.
Address: P.O. Box 1523
Longmont CO 80502-0000
Contact: Stewart Maxine Telephone: (303) 651-2985
Formation Name: Quartz veins Geologic Age: Tertiary-Cretaceous

88 **Phil Sheridan Lode** County: Boulder
T 1 N R 71 W Section: 8 Qtr Sec: S Topo Map: Boulder
Primary Product: Gold Permit ID: M1988081
2nd Product: Silver Commodity Type: Metal
3rd Product: Mine Type: underground
Estimated Annual Production: None reported in 2002
Comments: Shut-in
Operator: Comstock Mining & Refining
Address: 999 Pinion Hills Dr.
Carson City NV 89701-0000
Contact: Conner Raymond Telephone: (775) 224-3386
Formation Name: Quartz veins Geologic Age: Tertiary-Cretaceous

90 **Avery Const Pit** County: Chaffee
T 14 S R 78 W Section: 17 Qtr Sec: S Topo Map: Buena Vista West
Primary Product: Sand and gravel Permit ID: M1979010
2nd Product: Commodity Type: Aggregate
3rd Product: Mine Type: Surface
Estimated Annual Production: N/A
Comments:
Operator: ACA Products, Inc.
Address: P.O. Box 1887
Buena Vista CO 81211-0000
Contact: Murphy Chuck Telephone: (719) 395-3790
Formation Name: Gravel Geologic Age: Quaternary

91 Buena Vista Pit County: Chaffee
T 14 S R 78 W Section: 5 Qtr Sec: NE Topo Map: Buena Vista West
Primary Product: Sand and gravel Permit ID: M1977196
2nd Product: Commodity Type: Aggregate
3rd Product: Mine Type: Surface
Estimated Annual Production: Not disclosed
Comments:
Operator: Hard Rock Paving & Redi-Mix, Inc.
Address: P.O. Box 1720
Canon City CO 81215-1720
Contact: Martin Tug Telephone: (719) 275-1280
Formation Name: Gravel Geologic Age: Quaternary

93 Butala Pit County: Chaffee
T 50 N R 6 E Section: 14 Qtr Sec: S Topo Map: Garfield
Primary Product: Limestone Permit ID: M1987127
2nd Product: Commodity Type: Aggregate
3rd Product: Mine Type: Surface
Estimated Annual Production: 84,000
Comments:
Operator: Butala Construction Company
Address: 7625 Hwy. 50
Salida CO 81201-0000
Contact: Butala Frank Telephone: (719) 539-2521
Formation Name: Leadville Limestone Geologic Age: Ordovician

95 Main Pit County: Chaffee
T 49 N R 9 E Section: 7 Qtr Sec: SE Topo Map: Salida West
Primary Product: Sand and gravel Permit ID: M1977197
2nd Product: Commodity Type: Aggregate
3rd Product: Mine Type: Surface
Estimated Annual Production: Not disclosed
Comments:
Operator: Hard Rock Paving & Redi-Mix, Inc.
Address: P.O. Box 1720
Canon City CO 81215-1720
Contact: Martin Tug Telephone: (719) 275-1280
Formation Name: Gravel Geologic Age: Quaternary

92 Butala Gravel Pit County: Chaffee
T 50 N R 8 E Section: 25 Qtr Sec: SE Topo Map: Salida West
Primary Product: Sand and gravel Permit ID: M1977170
2nd Product: Commodity Type: Aggregate
3rd Product: Mine Type: Surface
Estimated Annual Production: 30,000
Comments:
Operator: Butala Construction Company
Address: P.O. Box 907
Salida CO 81201-0000
Contact: Butala Frank Telephone: (719) 539-2521
Formation Name: Gravel Geologic Age: Quaternary

94 Hard Rock 291 Pit County: Chaffee
T 50 N R 9 E Section: 30 Qtr Sec: S Topo Map: Salida West
Primary Product: Sand and gravel Permit ID: M1977195
2nd Product: Commodity Type: Aggregate
3rd Product: Mine Type: Surface
Estimated Annual Production: Not disclosed
Comments:
Operator: Hard Rock Paving & Redi-Mix
Address: P.O. Box 1720
Canon City CO 81215-0000
Contact: Martin Tug Telephone: (719) 275-1280
Formation Name: Gravel Geologic Age: Quaternary

96 Newett Quarry County: Chaffee
T 14 S R 77 W Section: 3 Qtr Sec: S Topo Map: Castle Rock Gulch
Primary Product: Limestone Permit ID: M1978093
2nd Product: Commodity Type: Aggregate
3rd Product: Mine Type: Surface
Estimated Annual Production: Minimal
Comments:
Operator: Colorado Lien Company
Address: P.O. Box 767
Rapid City SD 57709-0000
Contact: Craft Lecia Telephone: (605) 342-7224
Formation Name: Leadville Limestone Geologic Age: Mississippian

97 Pit No 3 County: Chaffee
T 50 N R 8 E Section: 36 Qtr Sec: NE Topo Map: Salida West
Primary Product: Sand and gravel Permit ID: M1978193
2nd Product: Commodity Type: Aggregate
3rd Product: Mine Type: Surface
Estimated Annual Production: Intermittent production
Comments:
Operator: Kaess Contracting, Inc.
Address: 8315 CR 160
Salida CO 81201-0000
Contact: Kaess Karen Telephone: (719) 539-3519
Formation Name: Gravel Geologic Age: Quaternary

99 Rock Gulch Gravel Pit County: Chaffee
T 49 N R 9 E Section: 8 Qtr Sec: N Topo Map: Salida West
Primary Product: Sand and gravel Permit ID: M1980041
2nd Product: Commodity Type: Aggregate
3rd Product: Mine Type: Surface
Estimated Annual Production: 1,200
Comments:
Operator: James L. Treat
Address: 225 "G" St.
Salida CO 81201-0000
Contact: Treat James Telephone: (719) 539-2215
Formation Name: Gravel Geologic Age: Quaternary

101 Lily Mines County: Chaffee
T 50 N R 6 E Section: 22 Qtr Sec: SE Topo Map: Garfield
Primary Product: Marble Permit ID: M1987028
2nd Product: Commodity Type: Industrial mineral
3rd Product: Mine Type: Surface
Estimated Annual Production: 400
Comments: Mine is at 12,000 ft
Operator: Colorado Marble, L.L.C.
Address: 270 S. 15th St.
Canon City CO 81212-0000
Contact: Tezak Bill Telephone: (770) 607-3345
Formation Name: Leadville Limestone Geologic Age: Mississippian

98 Pit Number One County: Chaffee
T 14 S R 78 W Section: 5 Qtr Sec: SE Topo Map: Buena Vista East
Primary Product: Sand and gravel Permit ID: M2000099
2nd Product: Commodity Type: Aggregate
3rd Product: Mine Type: Surface
Estimated Annual Production: None reported in 2002
Comments: Shut-in
Operator: Marilyn E. Vazquez, Bruce A. Diamond
Address: 26520 CR 301
Buena Vista CO 81211-0000
Contact: Diamond Marilyn Telephone: (719) 395-8631
Formation Name: Gravel Geologic Age: Quaternary

100 Trout Creek Pit County: Chaffee
T 14 S R 78 W Section: 27 Qtr Sec: NE Topo Map: Buena Vista East
Primary Product: Borrow rock Permit ID: M2001035
2nd Product: Commodity Type: Aggregate
3rd Product: Mine Type: Surface
Estimated Annual Production: N/A
Comments:
Operator: ACA Products, Inc.
Address: P. O. Box 1887
Buena Vista CO 81211-0000
Contact: Murphy Charles Telephone: (719) 395-3790
Formation Name: Gravel Geologic Age: Quaternary

102 Monarch - Dolomite County: Chaffee
T 50 N R 6 E Section: 33 Qtr Sec: Topo Map: Garfield
Primary Product: Dolomite Permit ID: M1996071
2nd Product: Limestone Commodity Type: Industrial mineral
3rd Product: Mine Type: Surface
Estimated Annual Production: N/A
Comments:
Operator: Colorado Lime Company
Address: 13800 Montfort Dr., Ste. 330
Dallas TX 75240-4330
Contact: Bowers Johnney Telephone: (972) 991-8400
Formation Name: Leadville Limestone Geologic Age: Mississippian

103 **Monarch - Limestone** County: Chaffee
T 50 N R 6 E Section: 33 Qtr Sec: Topo Map: Garfield
Primary Product: Limestone Permit ID: M1996070
2nd Product: Commodity Type: Industrial mineral
3rd Product: Mine Type: Surface
Estimated Annual Production: N/A
Comments:
Operator: Colorado Lime Company
Address: 13800 Montfort Dr., Ste. 330
Dallas TX 75240-4330
Contact: Bowers Johnney Telephone: (972) 991-8400
Formation Name: Leadville Limestone Geologic Age: Mississippian

105 **Gold Basin Mine** County: Chaffee
T 12 S R 80 W Section: 5 Qtr Sec: NE Topo Map: Mount Harvard
Primary Product: Gold (placer) Permit ID: M1992045
2nd Product: Commodity Type: Metal
3rd Product: Mine Type: Surface
Estimated Annual Production: None reported in 2002
Comments: shut in; gold occurs in soil at bedrock contact
Operator: James VanElla
Address: 180 Ln. 200 Bass Lake
Angola IN 46703-0000
Contact: VanElla James Telephone: (260) 665-7060
Formation Name: Biotite gneiss/schist (weathered) Geologic Age: Precambrian

107 **Cheyenne Wells Pit** County: Cheyenne
T 14 S R 43 W Section: 9 Qtr Sec: S Topo Map: Arapahoe
Primary Product: Borrow rock Permit ID: M2002065
2nd Product: Commodity Type: Aggregate
3rd Product: Mine Type: Surface
Estimated Annual Production: None reported in 2002
Comments: New mine
Operator: Lafarge West, Inc.
Address: 1800 N. Taft Hill Rd.
Fort Collins CO 80522-0000
Contact: Goettemoeller Julie Telephone: (970) 407-3669
Formation Name: Eolian sand Geologic Age: Quaternary

104 **Monarch - Stockpile** County: Chaffee
T 50 N R 6 E Section: 33 Qtr Sec: Topo Map: Garfield
Primary Product: Limestone Permit ID: M1996068
2nd Product: Commodity Type: Industrial mineral
3rd Product: Mine Type: Surface
Estimated Annual Production: 27,000
Comments:
Operator: Colorado Lime Company
Address: 13800 Montfort Dr., Ste. 330
Dallas TX 75240-4330
Contact: Bowers Johnney Telephone: (972) 991-8400
Formation Name: Leadville Limestone Geologic Age: Mississippian

106 **Jesse Lee** County: Chaffee
T 14 S R 78 W Section: 33 Qtr Sec: N Topo Map: Buena Vista East
Primary Product: Gold (placer) Permit ID: M1984043
2nd Product: Commodity Type: Metal
3rd Product: Mine Type: Surface
Estimated Annual Production: Minimal
Comments: Gold occurs in gravels associated with Arkansas River drainage.
Operator: Kerr & Son Trucking
Address: P.O. Box 1496
Buena Vista CO 81211-0000
Contact: Kerr Donald Telephone: (719) 395-2910
Formation Name: Gravel Geologic Age: Quaternary

108 **Empire Pit** County: Clear Creek
T 3 S R 74 W Section: 29 Qtr Sec: S Topo Map: Empire
Primary Product: Sand and gravel Permit ID: M1977534
2nd Product: Commodity Type: Aggregate
3rd Product: Mine Type: Surface
Estimated Annual Production: Not disclosed
Comments:
Operator: Mountain Aggregates, Inc.
Address: P.O. Box 535
Castle Rock CO 80104-0000
Contact: Marquez LeRoy Telephone: (303) 688-4890
Formation Name: Glacial drift Geologic Age: Quaternary

109 Walstrum Mine County: Clear Creek
T 3 S R 72 W Section: 34 Qtr Sec: SE Topo Map: Squaw Pass
Primary Product: Granite Permit ID: M1983033
2nd Product: Commodity Type: Aggregate
3rd Product: Mine Type: Surface
Estimated Annual Production: 2,200,000 - 2,500,000
Comments:
Operator: Albert Frei & Sons, Inc.
Address: 11521 Brighton Rd.
Henderson CO 80640-0000
Contact: Frei Albert Telephone: (303) 289-1837
Formation Name: Laramide intrusive Geologic Age: Tertiary-Cretaceous

111 Grace Mine County: Clear Creek
T 3 S R 74 W Section: 21 Qtr Sec: SE Topo Map: Empire
Primary Product: Gold Permit ID: M1982050
2nd Product: Silver Commodity Type: Metal
3rd Product: Copper Mine Type: Surface
Estimated Annual Production: None reported in 2002
Comments: Care & maintenance
Operator: Consolidated Empire Gold Inc
Address: P.O. Box 1470
Golden CO 80402-0000
Contact: Heon Raymond Telephone: (303) 679-1617
Formation Name: Quartz veins Geologic Age: Tertiary-Cretaceous

113 Mendota Properties County: Clear Creek
T 4 S R 75 W Section: 14 Qtr Sec: S Topo Map: Grays Peak
Primary Product: Silver Permit ID: M1990147
2nd Product: Commodity Type: Metal
3rd Product: Mine Type: Surface
Estimated Annual Production: None reported in 2002
Comments: Shut-in
Operator: Jack Pine Mining Company
Address: P.O. Box 66
Idaho Springs CO 80452-0066
Contact: Watrous Fabyan Telephone: (303) 567-2350
Formation Name: Quartz veins Geologic Age: Tertiary-Cretaceous

110 Franklin Mine and Mill County: Clear Creek
T 3 S R 73 W Section: 25 Qtr Sec: Topo Map: Central City
Primary Product: Gold Permit ID: M1983083
2nd Product: Vanadium Commodity Type: Metal
3rd Product: Silver Mine Type: underground
Estimated Annual Production: None reported in 2002
Comments: Shut-in
Operator: Franklin Consolidated Mining Co, Inc.
Address: 76 Beaver St., Ste. 500
New York NY 10005-0000
Contact: Levin Robert Telephone: (212) 344-2848
Formation Name: Quartz veins Geologic Age: Tertiary-Cretaceous

112 Henderson Mine County: Clear Creek
T 2 S R 77 W Section: 22 Qtr Sec: Topo Map: Ute Peak
Primary Product: Molybdenum Permit ID: M1977342
2nd Product: Commodity Type: Metal
3rd Product: Mine Type: underground
Estimated Annual Production: 20-25 million pounds of molybdenum metal in concentrates
Comments:
Operator: Climax Molybdenum Company
Address: P.O. Box 68
Empire CO 80438-0000
Contact: Lucero Tony Telephone: (303) 569-3221
Formation Name: Rhyolite porphyry Geologic Age: Tertiary

114 Phoenix Mine County: Clear Creek
T 3 S R 73 W Section: 33 Qtr Sec: N Topo Map: Central City
Primary Product: Gold Permit ID: M1982075
2nd Product: Silver Commodity Type: Metal
3rd Product: Mine Type: underground
Estimated Annual Production: None
Comments: Tourist mine
Operator: Alvin Mosch - Patricia Mosch
Address: Box 3236
Idaho Springs CO 80452-0000
Contact: Mosch Alvin Telephone: (303) 567-0422
Formation Name: Quartz veins Geologic Age: Tertiary-Cretaceous

115 Poorman Mine County: Clear Creek
T 3 S R 74 W Section: 36 Qtr Sec: SE Topo Map: Empire
Primary Product: Gold Permit ID: M1982058
2nd Product: Silver Commodity Type: Metal
3rd Product: Mine Type: underground
Estimated Annual Production: None reported in 2002
Comments: Shut-in
Operator: Rocky West Mining Corp.
Address: Box 3236
Idaho Springs CO 80452-0000
Contact: Mosch Alvin Telephone: (303) 567-4565
Formation Name: Quartz veins Geologic Age: Tertiary-Cretaceous

117 Garrett Pit County: Conejos
T 36 N R 8 E Section: 9 Qtr Sec: NE Topo Map: Waverly
Primary Product: Sand and gravel Permit ID: M1978271
2nd Product: Commodity Type: Aggregate
3rd Product: Mine Type: Surface
Estimated Annual Production: 5,000
Comments:
Operator: Asphalt Gravel Products, Inc.
Address: 117 White Pine Dr.
Alamosa CO 81101-0000
Contact: Southway Rock Telephone: (719) 589-5103
Formation Name: Gravel and sand Geologic Age: Quaternary-Tertiary

119 Robins Pit No. 1 County: Conejos
T 32 N R 7 E Section: 3 Qtr Sec: NE Topo Map: Fox Creek
Primary Product: Gravel Permit ID: M2002014
2nd Product: Commodity Type: Aggregate
3rd Product: Mine Type: Surface
Estimated Annual Production: None reported in 2002
Comments: New mine
Operator: Robins Construction Co. LLLP
Address: P.O. Box 212
Antonito CO 81120-0000
Contact: Robins Randy Telephone: (719) 376-2351
Formation Name: Alluvium Geologic Age: Quaternary

116 Gallegos Pit County: Conejos
T 34 N R 6 E Section: 28 Qtr Sec: S Topo Map: La Jara Canyon
Primary Product: Sand and gravel Permit ID: M1983164
2nd Product: Commodity Type: Aggregate
3rd Product: Mine Type: Surface
Estimated Annual Production: 7,500
Comments:
Operator: George F. Gallegos
Address: P.O. Box 575
Romeo CO 81148-0000
Contact: Gallegos George Telephone: (719) 843-5113
Formation Name: Gravel and sand Geologic Age: Quaternary-Tertiary

118 Malouff Pit County: Conejos
T 36 N R 8 E Section: 4 Qtr Sec: NE Topo Map: Waverly
Primary Product: Sand and gravel Permit ID: M1982033
2nd Product: Commodity Type: Aggregate
3rd Product: Mine Type: Surface
Estimated Annual Production: 25,000
Comments:
Operator: Malouff Construction Inc.
Address: 6496 Malouff Rd.
Alamosa CO 81101-0000
Contact: Malouff Stephen Telephone: (719) 589-4198
Formation Name: Gravel and sand Geologic Age: Quaternary-Tertiary

120 Valdez Gravel Mine County: Conejos
T 33 N R 9 E Section: 32 Qtr Sec: N Topo Map: Antonito
Primary Product: Gravel Permit ID: M1991133
2nd Product: Commodity Type: Aggregate
3rd Product: Mine Type: Surface
Estimated Annual Production: Intermittent production
Comments:
Operator: Valle Escondido
Address: P.O. Box 84
Conejos CO 81129-0000
Contact: Valdez Demetrio Telephone: (719) 376-5873
Formation Name: Gravel and sand Geologic Age: Quaternary

121 Rio Grande Bentonite County: Conejos
T 32 N R 11 E Section: 8 Qtr Sec: N Topo Map: Kiowa Hill
Primary Product: Bentonite Permit ID: M2002106
2nd Product: Commodity Type: Industrial mineral
3rd Product: Mine Type: Surface
Estimated Annual Production: Unknown
Comments:
Operator: Larry Mondragon
Address: 9451 US Hwy 285
Alamosa CO 81101-0000
Contact: Mondragon Larry Telephone: (719) 589-2607
Formation Name: Clay zone in gravels and alluvium Geologic Age: Quaternary

123 Lyle Smith Pit County: Costilla
T 30 S R 72 W Section: 20 Qtr Sec: NE Topo Map: Fort Garland
Primary Product: Sand and gravel Permit ID: M1977053
2nd Product: Commodity Type: Aggregate
3rd Product: Mine Type: Surface
Estimated Annual Production: 60,000
Comments:
Operator: Asphalt Constructors, Inc.
Address: P.O. Box 449
Alamosa CO 81101-0000
Contact: Stockebrand Todd Telephone: (719) 589-6671
Formation Name: Gravel and sand Geologic Age: Quaternary-Tertiary

125 Southway Pit County: Costilla
T 30 S R 72 W Section: 21 Qtr Sec: S Topo Map: Fort Garland
Primary Product: Sand and gravel Permit ID: M1981153
2nd Product: Commodity Type: Aggregate
3rd Product: Mine Type: Surface
Estimated Annual Production: 7,500
Comments:
Operator: So. Way Co.
Address: 117 White Pine Dr.
Alamosa CO 81101-0000
Contact: DeGolyer Kris Telephone: (719) 589-5103
Formation Name: Gravel Geologic Age: Quaternary

122 Costilla Pit County: Costilla
T 1 N R 73 W Section: 35 Qtr Sec: N Topo Map: Garcia
Primary Product: Sand and gravel Permit ID: M1987040
2nd Product: Commodity Type: Aggregate
3rd Product: Mine Type: Surface
Estimated Annual Production: Minimal
Comments:
Operator: Southway Construction Company, Inc.
Address: 117 White Pine Dr.
Alamosa CO 81101-0000
Contact: DeGolyer Kris Telephone: (719) 589-5103
Formation Name: Gravel Geologic Age: Quaternary

124 Pit 1 County: Costilla
T 2 N R 72 W Section: 34 Qtr Sec: S Topo Map: Sanchez Reservoir
Primary Product: Sand Permit ID: M1999073
2nd Product: Commodity Type: Aggregate
3rd Product: Mine Type: Surface
Estimated Annual Production: Steady
Comments:
Operator: Evan L. Melby, Inc.
Address: P.O. Box 4159
Ventura CA 93007-0000
Contact: Melby Evan Telephone: (800) 858-8565
Formation Name: Gravel Geologic Age: Quaternary

126 Caldwell-Nesselhuf Pit No. 1 County: Crowley
T 22 S R 58 W Section: 24 Qtr Sec: Topo Map: Manzanola
Primary Product: Sand Permit ID: M1997071
2nd Product: Gravel Commodity Type: Aggregate
3rd Product: Mine Type: Surface
Estimated Annual Production: Intermittent production
Comments:
Operator: William & Beverly Caldwell and Albert & Lola Nesselhuf
Address: 31160 CR 14
Manzanola CO 81058-0000
Contact: Nesselhuf, Jr. Albert Telephone: (719) 254-3231
Formation Name: Alluvium Geologic Age: Quaternary

127 **Korinek S & G Pit** County: Crowley
T 22 S R 57 W Section: 20 Qtr Sec: SE Topo Map: Manzanola
Primary Product: Sand and gravel Permit ID: M1979131
2nd Product: Commodity Type: Aggregate
3rd Product: Mine Type: Surface
Estimated Annual Production: Intermittent production
Comments:
Operator: Fred L Korinek
Address: 550 Lane 15
Manzanola CO 81058-0000
Contact: Korinek Fred Telephone: (719) 254-7271
Formation Name: Alluvium Geologic Age: Quaternary

129 **Geroux Gravel** County: Custer
T 22 S R 72 W Section: 19 Qtr Sec: SE Topo Map: Aldrich Gulch
Primary Product: Sand and gravel Permit ID: M2000059
2nd Product: Commodity Type: Aggregate
3rd Product: Mine Type: Surface
Estimated Annual Production: Not disclosed
Comments:
Operator: Geroux Gravel
Address: 1100 CR 160
Westcliffe CO 81252-0000
Contact: Geroux Darrell Telephone: (719) 783-2709
Formation Name: Gravel Geologic Age: Quaternary

131 **Nordyke Pit No 2** County: Custer
T 24 S R 71 W Section: 5 Qtr Sec: S Topo Map: Devils Gulch
Primary Product: Gravel Permit ID: M1994114
2nd Product: Commodity Type: Aggregate
3rd Product: Mine Type: Surface
Estimated Annual Production: None reported in 2002
Comments: Shut-in
Operator: Nordyke Construction, Inc.
Address: 5798 Hwy. 69 S.
Westcliffe CO 81252-0000
Contact: Nordyke Arthur Telephone: (719) 783-2761
Formation Name: Gravel Geologic Age: Quaternary

128 **Walter Pit** County: Crowley
T 22 S R 58 W Section: 14 Qtr Sec: SE Topo Map: Orday
Primary Product: Sand and gravel Permit ID: M1986014
2nd Product: Commodity Type: Aggregate
3rd Product: Mine Type: Surface
Estimated Annual Production: Minimal
Comments:
Operator: Clifford G Walter
Address: 12019 CR B
Manzanola CO 81058-0000
Contact: Walter Clifford Telephone: (719) 462-5211
Formation Name: Alluvium Geologic Age: Quaternary

130 **McGuire Gravel Pit** County: Custer
T 22 S R 72 W Section: 29 Qtr Sec: N Topo Map: Aldrich Gulch
Primary Product: Sand and gravel Permit ID: M1984004
2nd Product: Commodity Type: Aggregate
3rd Product: Mine Type: Surface
Estimated Annual Production: Not disclosed
Comments:
Operator: Ruth P McGuire
Address: 43 Q Glenroyal Dr.
Pueblo CO 81005-0000
Contact: McGuire Ruth Telephone: (719) 564-2590
Formation Name: Gravel Geologic Age: Quaternary

132 **Schoolfield Pit** County: Custer
T 23 S R 72 W Section: 2 Qtr Sec: N Topo Map: Aldrich Gulch
Primary Product: Gravel Permit ID: M1993027
2nd Product: Commodity Type: Aggregate
3rd Product: Mine Type: Surface
Estimated Annual Production: 2,000
Comments:
Operator: Seifert Construction
Address: 198 Range View Loop
Westcliffe CO 81252-0000
Contact: Seifert Mary Telephone: (719) 783-2757
Formation Name: Gravel Geologic Age: Quaternary

133 Seifert Pit County: Custer

T 24 S R 71 W Section: 5 Qtr Sec: NE Topo Map: Devils Gulch
Primary Product: Sand and gravel Permit ID: M1985040
2nd Product: Commodity Type: Aggregate
3rd Product: Mine Type: Surface
Estimated Annual Production: 3,000

Comments:
Operator: Seifert Construction
Address: P.O. Box 305
Westcliffe CO 81252-0000
Contact: Seifert Mary Telephone: (719) 783-2757
Formation Name: Alluvium Geologic Age: Quaternary

135 Ula Pit County: Custer

T 22 S R 73 W Section: 16 Qtr Sec: S Topo Map: Beckwith Mountain
Primary Product: Gravel Permit ID: M1991083
2nd Product: Commodity Type: Aggregate
3rd Product: Mine Type: Surface
Estimated Annual Production: 12,000

Comments:
Operator: Seifert Construction
Address: P.O. Box 305
Westcliffe CO 81252-0000
Contact: Seifert Mary Telephone: (719) 783-2757
Formation Name: Gravel Geologic Age: Quaternary

137 Hardship Lode Quarry County: Custer

T 22 S R 72 W Section: 8 Qtr Sec: Topo Map: Westcliffe
Primary Product: Rhyolite Permit ID: M1987027
2nd Product: Commodity Type: Industrial mineral
3rd Product: Mine Type: Surface
Estimated Annual Production: Intermittent production

Comments:
Operator: Colorado Quarries, Inc.
Address: 270 S. 15th St.
Canon City CO 81212-0000
Contact: Tezak Bill Telephone: (719) 275-6894
Formation Name: Quartz latite Geologic Age: Oligocene

134 Shangri La Pit County: Custer

T 22 S R 72 W Section: 30 Qtr Sec: N Topo Map: Aldrich Gulch
Primary Product: Gravel Permit ID: M1989024
2nd Product: Commodity Type: Aggregate
3rd Product: Mine Type: Surface
Estimated Annual Production: N/A

Comments:
Operator: Edward M. Yaklich
Address: 112 Cottage Ln
Canon City CO 81212-0000
Contact: Yaklich Edward Telephone:
Formation Name: Gravel Geologic Age: Quaternary

136 Black Obsidian County: Custer

T 22 S R 72 W Section: 16 Qtr Sec: N Topo Map: Westcliffe
Primary Product: Obsidian Permit ID: M1987026
2nd Product: Commodity Type: Industrial mineral
3rd Product: Mine Type: Surface
Estimated Annual Production: Intermittent production

Comments:
Operator: Colorado Quarries, Inc.
Address: 270 S. 15th St.
Canon City CO 81212-0000
Contact: Tezak Bill Telephone: (719) 275-6894
Formation Name: Quartz latite Geologic Age: Oligocene

138 Siskin County: Custer

T 22 S R 72 W Section: 26 Qtr Sec: NE Topo Map: Aldrich Gulch
Primary Product: Rhyolite Permit ID: M1987116
2nd Product: Commodity Type: Industrial mineral
3rd Product: Mine Type: Surface
Estimated Annual Production: Intermittent production

Comments:
Operator: Colorado Quarries, Inc.
Address: 270 S. 15th St.
Canon City CO 81212-0000
Contact: Tezak Bill Telephone: (719) 275-6894
Formation Name: Quartz latite Geologic Age: Oligocene

139 **Bennett's Gravel Pit** County: Delta
T 15 S R 96 W Section: 11 Qtr Sec: SE Topo Map: North Delta
Primary Product: Sand and gravel Permit ID: M1979166
2nd Product: Commodity Type: Aggregate
3rd Product: Mine Type: Surface
Estimated Annual Production: Intermittent production
Comments:
Operator: Elam Construction, Inc.
Address: 1225 S. 7th St.
Grand Junction CO 81501-0000
Contact: Cates Jason Telephone: (970) 242-5370
Formation Name: Alluvium Geologic Age: Quaternary

141 **Benton Dawson Gravel** County: Delta
T 15 S R 96 W Section: 15 Qtr Sec: S Topo Map: Delta
Primary Product: Sand and gravel Permit ID: M1983209
2nd Product: Commodity Type: Aggregate
3rd Product: Mine Type: Surface
Estimated Annual Production: 6,500
Comments:
Operator: Western Slope Construction Co
Address: 1221 Hwy. 50
Delta CO 81416-0000
Contact: Hawkins Jack Telephone: (970) 874-9880
Formation Name: Alluvium Geologic Age: Quaternary

143 **Campbell Gravel** County: Delta
T 14 S R 92 W Section: 11 Qtr Sec: N Topo Map: Hotchkiss
Primary Product: Sand and gravel Permit ID: M1997051
2nd Product: Commodity Type: Aggregate
3rd Product: Mine Type: Surface
Estimated Annual Production: None reported in 2002
Comments: Shut-in
Operator: Oldcastle SW Group, Inc. dba United Companies of Mesa County
Address: P.O. Box 3609
Grand Junction CO 81502-0000
Contact: Johnson Richard Telephone: (970) 243-4900
Formation Name: Alluvium Geologic Age: Quaternary

140 **Benson Bro Shale Pit** County: Delta
T 13 S R 95 W Section: 13 Qtr Sec: NE Topo Map: Cedaredge
Primary Product: Shale Permit ID: M1991120
2nd Product: Commodity Type: Aggregate
3rd Product: Mine Type: Surface
Estimated Annual Production: 40,000
Comments:
Operator: Benson Brothers
Address: 2134 J-50 Rd.
Austin CO 81410-0000
Contact: Benson Ed Telephone: (970) 835-3128
Formation Name: Mesaverde Group Geologic Age: Cretaceous

142 **Brandstadt Rock Pit** County: Delta
T 15 S R 95 W Section: 15 Qtr Sec: S Topo Map: Delta
Primary Product: Sand and gravel Permit ID: M1986004
2nd Product: Commodity Type: Aggregate
3rd Product: Mine Type: Surface
Estimated Annual Production: Intermittent production
Comments:
Operator: Harold Brandstadt
Address: 2040 G Rd.
Delta CO 81416-0000
Contact: Brandsstadt Harold Telephone: (970) 874-4159
Formation Name: Alluvium Geologic Age: Quaternary

144 **Delta Paving Gravel Pit** County: Delta
T 15 S R 95 W Section: 10 Qtr Sec: N Topo Map: Delta
Primary Product: Gravel Permit ID: M1998105
2nd Product: Commodity Type: Aggregate
3rd Product: Mine Type: Surface
Estimated Annual Production: None reported in 2002
Comments: Shut-in
Operator: Grand Junction Pipe & Supply Co.
Address: P.O. Box 1849
Grand Junction CO 81502-0000
Contact: Settle Edward Telephone: (970) 243-4604
Formation Name: Alluvium Geologic Age: Quaternary

145 **Dominquez Pit** County: Delta
T 14 S R 98 W Section: 35 Qtr Sec: N Topo Map: Dominguez
Primary Product: Sand and gravel Permit ID: M2001118
2nd Product: Commodity Type: Aggregate
3rd Product: Mine Type: Surface
Estimated Annual Production: 100,000
Comments:
Operator: Oldcastle SW Group, Inc. dba United Companies of Mesa County
Address: 2273 River Rd.
Grand Junction CO 81502-0000
Contact: Siegmund Pete Telephone: (970) 243-4900
Formation Name: Alluvium Geologic Age: Quaternary

147 **Farnsworth Gr Pit 2** County: Delta
T 14 S R 92 W Section: 1 Qtr Sec: SE Topo Map: Paonia
Primary Product: Sand and gravel Permit ID: M1982154
2nd Product: Commodity Type: Aggregate
3rd Product: Mine Type: Surface
Estimated Annual Production: Minimal
Comments:
Operator: Farnsworth Construction Co.
Address: 1494 Hwy. 33
Paonia CO 81428-0000
Contact: Farnsworth Patricia Telephone: (970) 527-4434
Formation Name: Alluvium Geologic Age: Quaternary

149 **Hallenbeck Pit No 1** County: Delta
T 14 S R 95 W Section: 36 Qtr Sec: S Topo Map: Orchard City
Primary Product: Sand and gravel Permit ID: M1977062
2nd Product: Commodity Type: Aggregate
3rd Product: Mine Type: Surface
Estimated Annual Production: 40,000
Comments:
Operator: Benson Brothers
Address: 2134 J-50 Rd.
Austin CO 81410-0000
Contact: Benson Ed Telephone: (970) 835-3128
Formation Name: Gravel Geologic Age: Quaternary

146 **Drysdale Pit** County: Delta
T 15 S R 94 W Section: 6 Qtr Sec: N Topo Map: Orchard City
Primary Product: Sand and gravel Permit ID: M2000021
2nd Product: Commodity Type: Aggregate
3rd Product: Mine Type: Surface
Estimated Annual Production: None reported in 2002
Comments: New mine
Operator: Grand Junction Pipe & Supply Co.
Address: P.O. Box 1849
Grand Junction CO 81502-0000
Contact: Settle Edward Telephone: (970) 243-4604
Formation Name: Alluvium Geologic Age: Quaternary

148 **Four D Pit** County: Delta
T 13 S R 91 W Section: 32 Qtr Sec: SE Topo Map: Bowie
Primary Product: Sand and gravel Permit ID: M1998112
2nd Product: Commodity Type: Aggregate
3rd Product: Mine Type: Surface
Estimated Annual Production: 60,000
Comments:
Operator: Oldcastle SW Group, Inc. dba United Companies of Mesa County
Address: P.O. Box 3609
Grand Junction CO 81502-0000
Contact: Johnson Richard Telephone: (970) 243-4900
Formation Name: Alluvium Geologic Age: Quaternary

150 **High Mesa Gravel Pit** County: Delta
T 15 S R 94 W Section: 4 Qtr Sec: N Topo Map: Orchard City
Primary Product: Sand and gravel Permit ID: M2000067
2nd Product: Commodity Type: Aggregate
3rd Product: Mine Type: Surface
Estimated Annual Production: 5,000
Comments:
Operator: Beavers Construction Co./High Mesa Gravel L.L.C.
Address: 1091A Hwy. 133
Paonia CO 81428-0000
Contact: Beavers Art Telephone: (970) 872-2323
Formation Name: Alluvium Geologic Age: Quaternary

151 **Moonscape Pit** County: Delta
T 15 S R 96 W Section: 28 Qtr Sec: SE Topo Map: Delta
Primary Product: Sand and gravel Permit ID: M1997027
2nd Product: Commodity Type: Aggregate
3rd Product: Mine Type: Surface
Estimated Annual Production: N/A
Comments:
Operator: A.J. Botti Construction & Gravel
Address: 454 1250 Dr.
Delta CO 81416-9107
Contact: Botti Andy Telephone: (970) 874-8141
Formation Name: Alluvium Geologic Age: Quaternary

153 **North Delta Pit** County: Delta
T 15 S R 95 W Section: 7 Qtr Sec: S Topo Map: North Delta
Primary Product: Sand and gravel Permit ID: M1979002
2nd Product: Commodity Type: Aggregate
3rd Product: Mine Type: Surface
Estimated Annual Production: N/A; part of LaFarge's total of 12 M tons per year
Comments: Owned by Lafarge
Operator: Western Mobile, Inc.
Address: 1590 W. 12th Ave.
Denver CO 80204-0000
Contact: Tuttle Gary Telephone: (303) 657-4123
Formation Name: Alluvium Geologic Age: Quaternary

155 **Red Canyon Rock No 1** County: Delta
T 13 S R 95 W Section: 14 Qtr Sec: NE Topo Map: Cedaredge
Primary Product: Sand and gravel Permit ID: M1986151
2nd Product: Commodity Type: Aggregate
3rd Product: Mine Type: Surface
Estimated Annual Production: Intermittent production
Comments:
Operator: Red Canyon Rock
Address: 1909 2085 Ln.
Cedaredge CO 81314-9680
Contact: Belden Joe Telephone: (970) 856-3281
Formation Name: Gravel Geologic Age: Quaternary

152 **North D-22 Pit** County: Delta
T 15 S R 94 W Section: 7 Qtr Sec: N Topo Map: Orchard City
Primary Product: Sand and gravel Permit ID: M1999014
2nd Product: Commodity Type: Aggregate
3rd Product: Mine Type: Surface
Estimated Annual Production: 15,000
Comments:
Operator: Western Gravel, Inc.
Address: 3001 N. Townsend Ave.
Montrose CO 81401-0000
Contact: DeVincentis Judy Telephone: (970) 249-2431
Formation Name: Alluvium Geologic Age: Quaternary

154 **Pit No 1** County: Delta
T 15 S R 95 W Section: 18 Qtr Sec: N Topo Map: North Delta
Primary Product: Sand and gravel Permit ID: M1977020
2nd Product: Commodity Type: Aggregate
3rd Product: Mine Type: Surface
Estimated Annual Production: 275,000
Comments:
Operator: Oldcastle SW Group, Inc. dba United Companies of Mesa County
Address: P.O. Box 3609
Grand Junction CO 81502-0000
Contact: Johnson Richard Telephone: (970) 243-4900
Formation Name: Alluvium Geologic Age: Quaternary

156 **River Bottom Land Gravel** County: Delta
T 14 S R 92 W Section: 1 Qtr Sec: NE Topo Map: Paonia
Primary Product: Gravel Permit ID: M1992100
2nd Product: Commodity Type: Aggregate
3rd Product: Mine Type: Surface
Estimated Annual Production: Minimal
Comments:
Operator: River Bottom Land Corporation
Address: 1494 Hwy. 133
Paonia CO 81428-0000
Contact: Farnsworth Patricia Telephone: (970) 527-4434
Formation Name: Alluvium Geologic Age: Quaternary

157 **Tri-County Gravel** County: Delta

T 14 S R 92 W Section: 29 Qtr Sec: N Topo Map: Hotchkiss
Primary Product: Sand and gravel Permit ID: M1977205
2nd Product: Commodity Type: Aggregate
3rd Product: Mine Type: Surface
Estimated Annual Production: Intermittent production

Comments:
Operator: Richard E. Curry Marilyn L. Curry dba Tri-County Gravel
Address: P.O. Box 566
Hotchkiss CO 81419-0000
Contact: Curry Richard Telephone: (970) 872-3545
Formation Name: Alluvium Geologic Age: Quaternary

160 **H & H Quarry #1** County: Dolores

T 39 N R 18 W Section: 6 Qtr Sec: N Topo Map: Champagne Spring
Primary Product: Sandstone Permit ID: M1998005
2nd Product: Commodity Type: Aggregate
3rd Product: Mine Type: Surface
Estimated Annual Production: None reported in 2002

Comments: Shut-in
Operator: H & H Stone
Address: P.O. Box 162
Dove Creek CO 81324-0000
Contact: Holley Fred Telephone: (970) 677-2767
Formation Name: Dakota Sandstone Geologic Age: Cretaceous

162 **Larimore-Funk Pit** County: Dolores

T 41 N R 19 W Section: 2 Qtr Sec: N Topo Map: Dove Creek
Primary Product: Sandstone Permit ID: M1996035
2nd Product: Commodity Type: Aggregate
3rd Product: Mine Type: Surface
Estimated Annual Production: Intermittent production

Comments:
Operator: Richard Knuckles
Address: P.O. Box 303
Dove Creek CO 81324-0000
Contact: Knuckles Richard Telephone: (970) 677-2317
Formation Name: Dakota Sandstone Geologic Age: Cretaceous

158 **Bowie No. 2 Mine** County: Delta

T 13 S R 91 W Section: 10 Qtr Sec: S Topo Map: Electric Mountain
Primary Product: Coal Permit ID: C1996083
2nd Product: Commodity Type: Coal
3rd Product: Mine Type: underground
Estimated Annual Production: 5,388,947

Comments:
Operator: Bowie Resources Limited
Address: P.O. Box 483
Paonia CO 81428-0000
Contact: Bear W.A. Telephone: (970) 527-4135
Formation Name: Mesaverde Group Geologic Age: Cretaceous

161 **H & H Quarry #2** County: Dolores

T 39 N R 18 W Section: 6 Qtr Sec: N Topo Map: Champagne Spring
Primary Product: Sandstone Permit ID: M1998080
2nd Product: Commodity Type: Aggregate
3rd Product: Mine Type: Surface
Estimated Annual Production: 400

Comments:
Operator: H & H Stone
Address: P.O. Box 162
Dove Creek CO 81324-0000
Contact: Holley Fred Telephone: (970) 677-2767
Formation Name: Dakota Sandstone Geologic Age: Cretaceous

163 **Emma Mine** County: Dolores

T 41 N R 11 W Section: 32 Qtr Sec: SE Topo Map: Dolores Peak
Primary Product: Gold Permit ID: M1982226
2nd Product: Silver Commodity Type: Metal
3rd Product: Mine Type: underground
Estimated Annual Production: None reported in 2002

Comments: Shut-in
Operator: Specie Ridge Holding Company, Inc.
Address: P.O. Box 818
Dolores CO 81323-0000
Contact: Henkel Christoph Telephone: (970) 882-4800
Formation Name: Quartz veins Geologic Age: Tertiary-Cretaceous

164 **Braley S&G Pit No 1** County: Douglas
T 6 S R 68 W Section: 19 Qtr Sec: NE Topo Map: Littleton
Primary Product: Sand and gravel Permit ID: M1980020
2nd Product: Commodity Type: Aggregate
3rd Product: Mine Type: Surface
Estimated Annual Production: 20,188
Comments:
Operator: ARS Sand & Gravel Co., LLC
Address: 8505 W. Mtn. View Ln.
Littleton CO 8012-5000
Contact: Cottam John Telephone: (303) 791-7404
Formation Name: Alluvium Geologic Age: Quaternary

166 **Lawrence Pit** County: Douglas
T 6 S R 68 W Section: 29 Qtr Sec: SE Topo Map: Kassler
Primary Product: Sand and gravel Permit ID: M1974041
2nd Product: Commodity Type: Aggregate
3rd Product: Mine Type: Surface
Estimated Annual Production: Intermittent production
Comments:
Operator: Lawrence Construction Company
Address: 9002 N. Moore Rd.
Littleton CO 80125-0000
Contact: Lawrence Bill Telephone: (303) 791-5642
Formation Name: Alluvium Geologic Age: Quaternary

168 **Oaklands Ranch** County: Douglas
T 8 S R 67 W Section: 1 Qtr Sec: NE Topo Map: Castle Rock North
Primary Product: Gravel Permit ID: M1989092
2nd Product: Commodity Type: Aggregate
3rd Product: Mine Type: Surface
Estimated Annual Production: 28,360
Comments:
Operator: Oaklands Ranch
Address: 1613 N. Perry Park Rd.
Sedalia CO 80135-8511
Contact: Curtis David Telephone: (303) 688-4285
Formation Name: Gravel Geologic Age: Quaternary

165 **Douglas County Sand & Gravel** County: Douglas
T 9 S R 67 W Section: 4 Qtr Sec: SE Topo Map: Dawson Butte
Primary Product: Sand and gravel Permit ID: M1983089
2nd Product: Stone Commodity Type: Aggregate
3rd Product: Mine Type: Surface
Estimated Annual Production: 300,000
Comments:
Operator: Douglas County Sand & Gravel, LLC
Address: 5360 Sunset Dr.
Littleton CO 80133-0000
Contact: Miskin Jim Telephone: (303) 797-6013
Formation Name: Gravel Geologic Age: Quaternary

167 **McLain Pit** County: Douglas
T 8 S R 66 W Section: 3 Qtr Sec: SE Topo Map: Castle Rock North
Primary Product: Sand and gravel Permit ID: M1977117
2nd Product: Commodity Type: Aggregate
3rd Product: Mine Type: Surface
Estimated Annual Production: 200,000
Comments:
Operator: Schmidt Construction Company
Address: 2635 Delta Dr.
Colorado Spring CO 80910-0000
Contact: Davis Scott Telephone: (719) 392-4207
Formation Name: Alluvium Geologic Age: Quaternary

169 **Plum Creek Pit** County: Douglas
T 7 S R 68 W Section: 10 Qtr Sec: SE Topo Map: Sedalia
Primary Product: Sand and gravel Permit ID: M1981129
2nd Product: Commodity Type: Aggregate
3rd Product: Mine Type: Surface
Estimated Annual Production: N/A; part of LaFarge's total of 12 M tons per year
Comments: Owned by Lafarge
Operator: Mobile Premix Concrete, Inc.
Address: 1590 W. 12th Ave.
Denver CO 80204-0000
Contact: Telephone: (303) 657-4425
Formation Name: Gravel Geologic Age: Quaternary

170 **Castle Rock Quarry** County: Douglas
T 8 S R 67 W Section: 23 Qtr Sec: Topo Map: Castle Rock South
Primary Product: Rhyolite Permit ID: M1985062
2nd Product: Commodity Type: Industrial mineral
3rd Product: Mine Type: Surface
Estimated Annual Production: Minimal
Comments:
Operator: Ames Construction, Inc.
Address: 18450 E. 28th Ave.
Aurora CO 80011-0000
Contact: Ames Larry Telephone: (303) 363-1000
Formation Name: Ash flow tuff Geologic Age: Eocene

172 **Pioneer Mine** County: Douglas
T 6 S R 66 W Section: 35 Qtr Sec: S Topo Map: Castle Rock North
Primary Product: Clay Permit ID: M1977252
2nd Product: Commodity Type: Industrial mineral
3rd Product: Mine Type: Surface
Estimated Annual Production: Not disclosed
Comments:
Operator: Robinson Brick Company
Address: 1845 W. Dartmouth Ave.
Englewood CO 80110-0000
Contact: Leidich Michael Telephone: (303) 783-3047
Formation Name: Upper Dawson Fm Geologic Age: Tertiary-Cretaceous

174 **Stevens Clay Lease** County: Douglas
T 7 S R 66 W Section: 8 Qtr Sec: Topo Map: Castle Rock North
Primary Product: Clay Permit ID: M1996064
2nd Product: Commodity Type: Industrial mineral
3rd Product: Mine Type: Surface
Estimated Annual Production: Not disclosed
Comments:
Operator: The Denver Brick Company
Address: 401 Prairie Hawk Dr.
Castle Rock CO 80104-0000
Contact: Vines Gary Telephone: (303) 688-6951
Formation Name: Upper Dawson Fm Geologic Age: Tertiary-Cretaceous

171 **Hogback Mine** County: Douglas
T 6 S R 69 W Section: 35 Qtr Sec: S Topo Map: Kassler
Primary Product: Clay Permit ID: M1980245
2nd Product: Commodity Type: Industrial mineral
3rd Product: Mine Type: Surface
Estimated Annual Production: Not disclosed
Comments:
Operator: Robinson Brick Company
Address: 1845 W. Dartmouth Ave.
Denver CO 80110-1308
Contact: Leidich Michael Telephone: (303) 783-3047
Formation Name: Dakota Geologic Age: Cretaceous

173 **Quinn Quarry** County: Douglas
T 10 S R 69 W Section: 34 Qtr Sec: NE Topo Map: Dakan Mountain
Primary Product: Limestone Permit ID: M1991147
2nd Product: Commodity Type: Industrial mineral
3rd Product: Mine Type: Surface
Estimated Annual Production: 350
Comments:
Operator: Stone Forge
Address: 620 W Henrietta Ave.
Woodland Park CO 80866-0000
Contact: Quinn Jack Telephone: (719) 687-9718
Formation Name: Manitou Limestone Geologic Age: Ordovician

175 **Ute Mine** County: Douglas
T 7 S R 68 W Section: 11 Qtr Sec: NE Topo Map: Sedalia
Primary Product: Clay Permit ID: M1979221
2nd Product: Commodity Type: Industrial mineral
3rd Product: Mine Type: Surface
Estimated Annual Production: Not disclosed
Comments:
Operator: Robinson Brick Company
Address: 1845 W. Dartmouth Ave.
Denver CO 80110-1308
Contact: Leidich Michael Telephone: (303) 783-3047
Formation Name: Upper Dawson Fm Geologic Age: Tertiary-Cretaceous

176 **Calhoun-Eaton Pit** County: Eagle
T 5 S R 82 W Section: 5 Qtr Sec: N Topo Map: Edwards
Primary Product: Sand and gravel Permit ID: M1981029
2nd Product: Commodity Type: Aggregate
3rd Product: Mine Type: Surface
Estimated Annual Production: 250,000
Comments:
Operator: B & B Excavating, Inc.
Address: P.O. Drawer 1729
Edwards CO 81632-1729
Contact: Burkey Jason Telephone: (970) 926-3311
Formation Name: Gravel Geologic Age: Quaternary

178 **Chambers Pit** County: Eagle
T 4 S R 84 W Section: 31 Qtr Sec: Topo Map: Eagle
Primary Product: Sand and gravel Permit ID: M1980136
2nd Product: Commodity Type: Aggregate
3rd Product: Mine Type: Surface
Estimated Annual Production: N/A; part of LaFarge's total of 12 M tons per year
Comments: Owned by Lafarge
Operator: Western Mobile Northern, Inc.
Address: 1590 W. 12th Ave.
Denver CO 80204-0000
Contact: Tuttle Gary Telephone: (303) 657-4123
Formation Name: Gravel Geologic Age: Quaternary

180 **Dotsero Quarry** County: Eagle
T 4 S R 86 W Section: 34 Qtr Sec: N Topo Map: Dotsero
Primary Product: Basalt Permit ID: M1987074
2nd Product: Commodity Type: Aggregate
3rd Product: Mine Type: Surface
Estimated Annual Production: 9,100
Comments:
Operator: Robert V Mayne
Address: P.O. Box 175
Gypsum CO 81637-0000
Contact: Mayne Robert Telephone: (970) 524-7733
Formation Name: Basalt flows Geologic Age: Quaternary

177 **Carol Ann Pit** County: Eagle
T 5 S R 85 W Section: 4 Qtr Sec: N Topo Map: Gypsum
Primary Product: Sand and gravel Permit ID: M1997026
2nd Product: Commodity Type: Aggregate
3rd Product: Mine Type: Surface
Estimated Annual Production: None reported in 2002
Comments: Shut-in
Operator: B & B Excavating, Inc.
Address: P.O. Box 1729
Edwards CO 81632-0000
Contact: Burkey Jason Telephone: (970) 926-3311
Formation Name: Gravel Geologic Age: Quaternary

179 **Colorado River Pit** County: Eagle
T 3 S R 86 W Section: 34 Qtr Sec: NE Topo Map: Dotsero
Primary Product: Sand and gravel Permit ID: M1979098
2nd Product: Commodity Type: Aggregate
3rd Product: Mine Type: Surface
Estimated Annual Production: None reported in 2002
Comments: Shut-in
Operator: B & B Excavating, Inc.
Address: P.O. Box 1729
Edwards CO 81632-1729
Contact: Burkey Jason Telephone: (970) 926-3311
Formation Name: Alluvium Geologic Age: Quaternary

181 **Eagle County Gravel Pit** County: Eagle
T 2 S R 83 W Section: 5 Qtr Sec: S Topo Map: McCoy
Primary Product: Sand and gravel Permit ID: M1977046
2nd Product: Commodity Type: Aggregate
3rd Product: Mine Type: Surface
Estimated Annual Production: None reported in 2002
Comments: Shut-in
Operator: James I. Matlock
Address: 20285 Hwy. 131
Bond CO 80423-0000
Contact: Matlock James Telephone: (970) 653-4340
Formation Name: Alluvium Geologic Age: Quaternary

182 Gypsum Ranch Sand & Gravel Pit County: Eagle
T 5 S R 85 W Section: 3 Qtr Sec: Topo Map: Gypsum
Primary Product: Gravel Permit ID: M1998014
2nd Product: Commodity Type: Aggregate
3rd Product: Mine Type: Surface
Estimated Annual Production: N/A; part of LaFarge's total of 12 M tons per year
Comments: Owned by Lafarge
Operator: Western Mobile, Inc.
Address: 1590 W. 12th Ave.
Denver CO 80204-0000
Contact: Tuttle Gary Telephone: (303) 657-4123
Formation Name: Gravel Geologic Age: Quaternary

184 Hidden Valley Gravel Pit County: Eagle
T 4 S R 86 W Section: 30 Qtr Sec: SE Topo Map: Dotsero
Primary Product: Sand Permit ID: M1998024
2nd Product: Gravel Commodity Type: Aggregate
3rd Product: Mine Type: Surface
Estimated Annual Production: None reported in 2002
Comments: Shut-in
Operator: B & B Excavating, Inc.
Address: P.O. Drawer 523
Edwards CO 81632-0000
Contact: Burkey Jason Telephone: (970) 926-3311
Formation Name: Alluvium Geologic Age: Quaternary

186 Minturn Pit County: Eagle
T 5 S R 81 W Section: 35 Qtr Sec: NE Topo Map: Minturn
Primary Product: Sand and gravel Permit ID: M1996010
2nd Product: Commodity Type: Aggregate
3rd Product: Mine Type: Surface
Estimated Annual Production: 15,000
Comments:
Operator: Chadwick Construction
Address: 375 Pine St.
Minturn CO 81645-0000
Contact: Chadwick Lawrence Telephone: (970) 827-5877
Formation Name: Gravel Geologic Age: Quaternary

183 Gypsum Schmidt Pit County: Eagle
T 5 S R 85 W Section: 4 Qtr Sec: SE Topo Map: Gypsum
Primary Product: Sand and gravel Permit ID: M1983097
2nd Product: Commodity Type: Aggregate
3rd Product: Mine Type: Surface
Estimated Annual Production: 1,300
Comments:
Operator: Ernst Lehmann
Address: P.O. Box 150
Edwards CO 08163-2000
Contact: Schmidt Fritz Telephone: (970) 926-3777
Formation Name: Gravel Geologic Age: Quaternary

185 McNulty Cinder Pit County: Eagle
T 7 S R 87 W Section: 9 Qtr Sec: NE Topo Map: Leon
Primary Product: Basalt Permit ID: M1980003
2nd Product: Commodity Type: Aggregate
3rd Product: Mine Type: Surface
Estimated Annual Production: 13,000
Comments:
Operator: Gary K. and Sarah L. McNulty
Address: 7747 CR 100
Carbondale CO 81623-0000
Contact: McNulty Sarah Telephone: (970) 963-4829
Formation Name: Basalt flows Geologic Age: Pliocene-Miocene

187 Montgomery Pit County: Eagle
T 5 S R 85 W Section: 1 Qtr Sec: NE Topo Map: Eagle
Primary Product: Sand and gravel Permit ID: M1986104
2nd Product: Commodity Type: Aggregate
3rd Product: Mine Type: Surface
Estimated Annual Production: None reported in 2002
Comments: Shut-in
Operator: B & B Excavating, Inc.
Address: P.O. Box 1729
Edwards CO 81632-0000
Contact: Burkey Jason Telephone: (970) 926-3311
Formation Name: Gravel Geologic Age: Quaternary

188 **New Borrow Pit** County: Eagle
T 6 S R 81 W Section: 2 Qtr Sec: NE Topo Map: Minturn
Primary Product: Sand and gravel Permit ID: M1994010
2nd Product: Commodity Type: Aggregate
3rd Product: Mine Type: Surface
Estimated Annual Production: Not disclosed
Comments:
Operator: Paramount Communications, Inc.
Address: c/o URS Corporation
Denver CO 80237-0000
Contact: Killingsworth Terrell Telephone: (303) 740-3882
Formation Name: Alluvium Geologic Age: Quaternary

190 **Eagle-Gypsum Mine** County: Eagle
T 4 S R 85 W Section: 32 Qtr Sec: Topo Map: Gypsum
Primary Product: Gypsum Permit ID: M1984041
2nd Product: Commodity Type: Industrial mineral
3rd Product: Mine Type: Surface
Estimated Annual Production: 560,000
Comments:
Operator: Centex Eagle Gypsum Company, L.L.C.
Address: P.O. Box 980
Gypsum CO 81637-0000
Contact: Onorofskie Stephen Telephone: (970) 524-9700
Formation Name: Eagle Valley Evaporite Geologic Age: Middle Pennsylvanian

192 **"B" Street Project - Middle Pit** County: El Paso
T 15 S R 66 W Section: 4 Qtr Sec: SE Topo Map: Cheyenne Mountain
Primary Product: Sand and gravel Permit ID: M1999072
2nd Product: Commodity Type: Aggregate
3rd Product: Mine Type: Surface
Estimated Annual Production: None reported in 2002
Comments: Shut-in
Operator: Pulpit Rock Investments, LLC
Address: 6385 Corporate Dr., Ste. 200
Colorado Spring CO 80919-0000
Contact: Novak Jerry Telephone: (719) 785-3239
Formation Name: Alluvium Geologic Age: Quaternary

189 **Lehmann Pit Staging Area No. 2** County: Eagle
T 5 S R 85 W Section: 4 Qtr Sec: NE Topo Map: Gypsum
Primary Product: Borrow rock Permit ID: M1998050
2nd Product: Commodity Type: Aggregates
3rd Product: Mine Type: Surface
Estimated Annual Production: Intermittent production
Comments:
Operator: Elam Construction, Inc.
Address: 1225 S. 7th St.
Grand Junction CO 81501-0000
Contact: Cates Jason Telephone: (970) 242-5370
Formation Name: Gravel Geologic Age: Quaternary

191 **Lazier Placer Mine** County: Eagle
T 2 S R 84 W Section: 1 Qtr Sec: S Topo Map: Castle Peak
Primary Product: Gold Permit ID: M1982165
2nd Product: Commodity Type: Metal
3rd Product: Mine Type: Surface
Estimated Annual Production: None reported in 2002
Comments: shut in; gold placer mine
Operator: Robert T. Lazier
Address: 386 Hanson Ranch Rd.
Vail CO 81657-0000
Contact: Lazier Robert Telephone: (970) 476-5610
Formation Name: Alluvium Geologic Age: Quaternary

193 **"B" Street Project - North Pit** County: El Paso
T 15 S R 66 W Section: 4 Qtr Sec: SE Topo Map: Cheyenne Mountain
Primary Product: Sand and gravel Permit ID: M1999071
2nd Product: Commodity Type: Aggregate
3rd Product: Mine Type: Surface
Estimated Annual Production: None reported in 2002
Comments: Shut-in
Operator: Pulpit Rock Investments, LLC
Address: 6385 Corporate Dr., Ste. 200
Colorado Spring CO 80919-0000
Contact: Novak Jerry Telephone: (719) 785-3239
Formation Name: Alluvium Geologic Age: Quaternary

194 **"B" Street Project - South Pit** County: El Paso
T 15 S R 66 W Section: 4 Qtr Sec: SE Topo Map: Cheyenne Mountain
Primary Product: Sand and gravel Permit ID: M1999070
2nd Product: Commodity Type: Aggregate
3rd Product: Mine Type: Surface
Estimated Annual Production: None reported in 2002
Comments: Shut-in
Operator: Pulpit Rock Investments, LLC
Address: 6385 Corporate Dr., Ste. 200
Colorado Spring CO 80919-0000
Contact: Novak Jerry Telephone: (719) 785-3239
Formation Name: Alluvium Geologic Age: Quaternary

196 **Dellacroce Pit** County: El Paso
T 11 S R 67 W Section: 34 Qtr Sec: NE Topo Map: Monument
Primary Product: Gravel Permit ID: M1993050
2nd Product: Commodity Type: Aggregate
3rd Product: Mine Type: Surface
Estimated Annual Production: 75,000
Comments:
Operator: Raymond F. & Robert W. Dellacroce
Address: 2210 W. Baptist Rd.
Colorado Spring CO 80921-0000
Contact: Dellacroce Robert Telephone: (719) 481-2452
Formation Name: Gravel Geologic Age: Quaternary

198 **Fountain Colony Pit** County: El Paso
T 16 S R 65 W Section: 18 Qtr Sec: Topo Map: Fountain
Primary Product: Sand and gravel Permit ID: M1987171
2nd Product: Commodity Type: Aggregate
3rd Product: Mine Type: Surface
Estimated Annual Production: 350,000 (planned)
Comments:
Operator: Kiewit Western Co.
Address: 7926 S. Platte Canyon Rd.
Littleton CO 80128-0000
Contact: Collins Tony Telephone: (303) 979-9330
Formation Name: Alluvium Geologic Age: Quaternary

195 **Daniels Sand Pit 2** County: El Paso
T 15 S R 66 W Section: 3 Qtr Sec: Topo Map: Colorado Springs
Primary Product: Sand and gravel Permit ID: M1973007SG
2nd Product: Commodity Type: Aggregate
3rd Product: Mine Type: Surface
Estimated Annual Production: 850,000
Comments:
Operator: Transit Mix Concrete
Address: 444 E. Costilla
Colorado Spring CO 80903-1030
Contact: Fuller B.J. Telephone: (719) 475-0700
Formation Name: Alluvium Geologic Age: Quaternary

197 **Falcon Site** County: El Paso
T 13 S R 63 W Section: 16 Qtr Sec: NE Topo Map: Haegler Ranch
Primary Product: Sand and gravel Permit ID: M1986053
2nd Product: Commodity Type: Aggregate
3rd Product: Mine Type: Surface
Estimated Annual Production: None reported in 2002
Comments: Shut-in
Operator: R E Monks Construction Co.
Address: P.O. Box 25579
Colorado Spring CO 80936-0000
Contact: Good Dennis Telephone: (719) 495-3621
Formation Name: Alluvium Geologic Age: Quaternary

200 **Fountain Pit** County: El Paso
T 16 S R 66 W Section: 13 Qtr Sec: N Topo Map: Fountain
Primary Product: Sand and gravel Permit ID: M1982155
2nd Product: Commodity Type: Aggregate
3rd Product: Mine Type: Surface
Estimated Annual Production: 950,000
Comments:
Operator: Schmidt Construction Company
Address: 2635 Delta Dr.
Colorado Spring CO 80910-0000
Contact: Davis Scott Telephone: (719) 392-4207
Formation Name: Alluvium Geologic Age: Quaternary

199 **Fountain Pit** County: El Paso
T 16 S R 65 W Section: 18 Qtr Sec: S Topo Map: Fountain
Primary Product: Sand and gravel Permit ID: M1981307
2nd Product: Commodity Type: Aggregate
3rd Product: Mine Type: Surface
Estimated Annual Production: N/A; part of LaFarge's total of 12 M tons per year
Comments: Owned by Lafarge
Operator: Western Mobile Southern, Inc.
Address: 1590 W. 12th Ave.
Denver CO 80204-0000
Contact: Reckentine Eric Telephone: (303) 657-4330
Formation Name: Alluvium Geologic Age: Quaternary

202 **Goss Sand & Gravel** County: El Paso
T 13 S R 62 W Section: 7 Qtr Sec: S Topo Map: Haegler Ranch
Primary Product: Sand and gravel Permit ID: M1985140
2nd Product: Commodity Type: Aggregate
3rd Product: Mine Type: Surface
Estimated Annual Production: None reported in 2002
Comments: New mine
Operator: David Goss
Address: Rt. 2, 6759 Ellicott Hwy.
Calhan CO 80808-0000
Contact: Goss David Telephone: (719) 683-2415
Formation Name: Alluvium Geologic Age: Quaternary

204 **Houchin Gravel Pit** County: El Paso
T 13 S R 68 W Section: 15 Qtr Sec: Topo Map: Cascade
Primary Product: Sand and gravel Permit ID: M1980249
2nd Product: Commodity Type: Aggregate
3rd Product: Mine Type: Surface
Estimated Annual Production: Variable
Comments:
Operator: Charles W Houchin
Address: P.O. Box 162
Green Mountain CO 80819-0000
Contact: Houchin Charles Telephone: (719) 684-9285
Formation Name: Glacial drift Geologic Age: Quaternary

201 **Freeman Mine No 1** County: El Paso
T 11 S R 61 W Section: 28 Qtr Sec: S Topo Map: Ramah South
Primary Product: Sand and gravel Permit ID: M1986026
2nd Product: Commodity Type: Aggregate
3rd Product: Mine Type: Surface
Estimated Annual Production: None reported in 2002
Comments: Shut-in
Operator: R E Monks Construction Co.
Address: P.O. Box 25579
Colorado Spring CO 80936-0000
Contact: Good Dennis Telephone: (719) 495-3621
Formation Name: Alluvium Geologic Age: Quaternary

203 **Hale Pit aka Earl's Pit** County: El Paso
T 12 S R 63 W Section: 24 Qtr Sec: S Topo Map: Haegler Ranch
Primary Product: Sand and gravel Permit ID: M1981121
2nd Product: Commodity Type: Aggregate
3rd Product: Mine Type: Surface
Estimated Annual Production: Minimal
Comments:
Operator: Billy Hale and Bonnie Solberg
Address: 7595 California Dr.
Colorado Spring CO 80922-0000
Contact: Hale Billy Hale Telephone: (719) 495-2592
Formation Name: Alluvium Geologic Age: Quaternary

205 **Menzer Quarry** County: El Paso
T 16 S R 67 W Section: 32 Qtr Sec: N Topo Map: Mount Pittsburg
Primary Product: Granite Permit ID: M1976009HR
2nd Product: Commodity Type: Aggregate
3rd Product: Mine Type: Surface
Estimated Annual Production: 880,000
Comments:
Operator: Schmidt Construction Company
Address: 2635 Delta Dr.
Colorado Spring CO 80910-0000
Contact: Davis Scott Telephone: (719) 392-4207
Formation Name: Granite Geologic Age: Precambrian

206 Midway Pit County: El Paso
T 17 S R 65 W Section: 22 Qtr Sec: Topo Map: Buttes
Primary Product: Sand and gravel Permit ID: M1988018
2nd Product: Commodity Type: Aggregate
3rd Product: Mine Type: Surface
Estimated Annual Production: Not disclosed
Comments:
Operator: Midway Aggregates, RLLP
Address: P.O. Box 580
Rye CO 81069-0000
Contact: Baxter Joe Telephone: (719) 489-3385
Formation Name: Alluvium Geologic Age: Quaternary

208 Monks Plant No 1 County: El Paso
T 13 S R 65 W Section: 5 Qtr Sec: NE Topo Map: Falcon NW
Primary Product: Sand Permit ID: M1983193
2nd Product: Commodity Type: Aggregate
3rd Product: Mine Type: Surface
Estimated Annual Production: None reported in 2002
Comments: Shut-in
Operator: R E Monks Construction Co.
Address: P.O. Box 25579
Colorado Spring CO 80936-0000
Contact: Good Dennis Telephone: (719) 495-3621
Formation Name: Alluvium Geologic Age: Quaternary

210 Red Rock Canyon Pit County: El Paso
T 14 S R 67 W Section: 10 Qtr Sec: Topo Map: Manitou Springs
Primary Product: Sand and gravel Permit ID: M1983122
2nd Product: Commodity Type: Aggregate
3rd Product: Mine Type: Surface
Estimated Annual Production: None reported in 2002
Comments: Shut in; temporary cessation
Operator: Red Rock Canyon Corp.
Address: P.O. Box 6539
Colorado Spring CO 80934-0000
Contact: Bock John Telephone: (719) 633-9041
Formation Name: Gravel Geologic Age: Quaternary

207 Mitchell Mine No 1 County: El Paso
T 12 S R 61 W Section: 5 Qtr Sec: NE Topo Map: Truckton
Primary Product: Sand and gravel Permit ID: M1986025
2nd Product: Commodity Type: Aggregate
3rd Product: Mine Type: Surface
Estimated Annual Production: None reported in 2002
Comments: Shut-in
Operator: R E Monks Construction Co.
Address: P.O. Box 25579
Colorado Spring CO 80936-0000
Contact: Good Dennis Telephone: (719) 495-3621
Formation Name: Alluvium Geologic Age: Quaternary

209 Pikeview Quarry County: El Paso
T 13 S R 67 W Section: 9 Qtr Sec: NE Topo Map: Cascade
Primary Product: Limestone Permit ID: M1977211
2nd Product: Commodity Type: Aggregate
3rd Product: Mine Type: Surface
Estimated Annual Production: 1,000,000
Comments:
Operator: Castle Concrete Company
Address: P.O. Box 2379
Colorado Spring CO 80901-0000
Contact: Paraday Rick Telephone: (719) 598-0215
Formation Name: Manitou Limestone Geologic Age: Cambrian

211 Sand Creek Detention Pond County: El Paso
T 13 S R 65 W Section: 31 Qtr Sec: S Topo Map: Elsmere
Primary Product: Sand and gravel Permit ID: M1998025
2nd Product: Commodity Type: Aggregate
3rd Product: Mine Type: Surface
Estimated Annual Production: None reported in 2002
Comments: New mine
Operator: BRE/Springs Ranch, LLC
Address: 2 W. Cascade Ave. Ste. 1100
Colorado Spring CO 80907-0000
Contact: Magill Donald Telephone: (719) 635-0055
Formation Name: Alluvium Geologic Age: Quaternary

212 Snyder Quarry County: El Paso
T 13 S R 67 W Section: 32 Qtr Sec: N Topo Map: Cascade
Primary Product: Limestone Permit ID: M1977210
2nd Product: Commodity Type: Aggregate
3rd Product: Mine Type: Surface and underground
Estimated Annual Production: 80,000
Comments:
Operator: Castle Concrete Company
Address: P.O. Box 2379
Colorado Spring CO 80901-0000
Contact: Paraday Rick Telephone: (719) 598-0215
Formation Name: Manitou Limestone Geologic Age: Cambrian

214 Vollmer Road Pit County: El Paso
T 13 S R 65 W Section: 5 Qtr Sec: Topo Map: Falcon NW
Primary Product: Sand and gravel Permit ID: M1977174
2nd Product: Commodity Type: Aggregate
3rd Product: Mine Type: Surface
Estimated Annual Production: 125,000
Comments:
Operator: Pioneer Sand Company, Inc.
Address: P.O. Box 7650
Colorado Spring CO 80933-0000
Contact: Kraig Joe Telephone: (719) 599-8100
Formation Name: Alluvium Geologic Age: Quaternary

216 Calhan Clay Pit County: El Paso
T 12 S R 62 W Section: 8 Qtr Sec: SE Topo Map: Calhan
Primary Product: Clay Permit ID: M1993080
2nd Product: Commodity Type: Industrial mineral
3rd Product: Mine Type: Surface
Estimated Annual Production: Not disclosed
Comments:
Operator: Summit Pressed Brick & Tile Co.
Address: P.O. Box 533
Pueblo CO 81002-0533
Contact: Welte Joseph Telephone: (719) 542-8278
Formation Name: Upper Dawson Fm Geologic Age: Tertiary-Cretaceous

213 Solberg Pit County: El Paso
T 13 S R 64 W Section: 21 Qtr Sec: NE Topo Map: Falcon
Primary Product: Sand and gravel Permit ID: M1981044
2nd Product: Commodity Type: Aggregate
3rd Product: Mine Type: Surface
Estimated Annual Production: 95,000
Comments:
Operator: Solberg Gravel LLC
Address: 13745 Garrett Rd.
Falcon CO 80831-0000
Contact: Solberg Bob Telephone: (719) 683-3198
Formation Name: Gravel Geologic Age: Quaternary

215 Apache 9 County: El Paso
T 12 S R 62 W Section: 16 Qtr Sec: Topo Map: Calhan
Primary Product: Clay Permit ID: M1978009
2nd Product: Sand and gravel Commodity Type: Industrial mineral
3rd Product: Mine Type: Surface
Estimated Annual Production: Not disclosed
Comments:
Operator: Robinson Brick Company
Address: 1845 W. Dartmouth Ave.
Englewood CO 80110-0000
Contact: Leidich Michael Telephone: (303) 783-3047
Formation Name: Upper Dawson Fm Geologic Age: Tertiary-Cretaceous

217 Andrews Pit #3 -- Mock Pit County: Elbert
T 9 S R 57 W Section: 29 Qtr Sec: NE Topo Map: Matheson NE
Primary Product: Sand Permit ID: M1998075
2nd Product: Commodity Type: Aggregate
3rd Product: Mine Type: Surface
Estimated Annual Production: N/A; part of LaFarge's total of 12 M tons per year
Comments: Owned by Lafarge
Operator: Western Mobile Southern, Inc.
Address: 1590 W. 12th Ave.
Denver CO 80204-0000
Contact: Reckentine Eric Telephone: (303) 657-4330
Formation Name: Gravel Geologic Age: Quaternary

218 **Big R Pit** County: Elbert
T 6 S R 64 W Section: 28 Qtr Sec: SE Topo Map: Cabin Gulch
Primary Product: Sand and gravel Permit ID: M1988052
2nd Product: Commodity Type: Aggregate
3rd Product: Mine Type: Surface
Estimated Annual Production: Minimal
Comments:
Operator: Big R Construction Company
Address: 43160 CR 17-21
Elizabeth CO 80107-0000
Contact: Thomas Gregory Telephone: (303) 841-3970
Formation Name: Alluvium Geologic Age: Quaternary

220 **Miller Gravel Pit** County: Elbert
T 6 S R 64 W Section: 28 Qtr Sec: NE Topo Map: Watkins SE
Primary Product: Sand and gravel Permit ID: M1982112
2nd Product: Commodity Type: Aggregate
3rd Product: Mine Type: Surface
Estimated Annual Production: 100,000
Comments:
Operator: Rick Hunt
Address: 43160 CR 17-21
Elizabeth CO 80107-0000
Contact: Thomas Gregory Telephone: (303) 841-3970
Formation Name: Alluvium Geologic Age: Quaternary

222 **Pisel Gravel Pit** County: Elbert
T 6 S R 59 W Section: 6 Qtr Sec: N Topo Map: Deer Trail
Primary Product: Gravel Permit ID: M1991068
2nd Product: Commodity Type: Aggregate
3rd Product: Mine Type: Surface
Estimated Annual Production: None reported in 2002
Comments: Shut-in
Operator: Shirley A Pisel
Address: 875 2nd Ave.
Deer Trail CO 80105-0000
Contact: Pisel Shirley Telephone: (303) 769-4614
Formation Name: Alluvium Geologic Age: Quaternary

219 **Freund Pit** County: Elbert
T 6 S R 64 W Section: 22 Qtr Sec: N Topo Map: Watkins SE
Primary Product: Sand and gravel Permit ID: M1985003
2nd Product: Commodity Type: Aggregate
3rd Product: Mine Type: Surface
Estimated Annual Production: 1,170
Comments:
Operator: Running Creek Ranch
Address: 15460 E. Batavia Dr.
Aurora CO 80011-0000
Contact: Freund Joseph Telephone: (303) 341-9310
Formation Name: Alluvium Geologic Age: Quaternary

221 **Patty's Pit** County: Elbert
T 9 S R 57 W Section: 29 Qtr Sec: SE Topo Map: Matheson NE
Primary Product: Sand and gravel Permit ID: M1998103
2nd Product: Commodity Type: Aggregate
3rd Product: Mine Type: Surface
Estimated Annual Production: Intermittent production
Comments:
Operator: Homer Monks Construction, Inc.
Address: P.O. Box 1207
Limon CO 80828-0000
Contact: Monks Patty Telephone: (719) 775-2328
Formation Name: Gravel Geologic Age: Quaternary

223 **Bijou Clay Mine** County: Elbert
T 8 S R 62 W Section: 11 Qtr Sec: N Topo Map: Kiowa NE
Primary Product: Clay Permit ID: M1997007
2nd Product: Commodity Type: Industrial mineral
3rd Product: Mine Type: Surface
Estimated Annual Production: Not disclosed
Comments:
Operator: The Denver Brick Company
Address: 401 Prairie Hawk Dr.
Castle Rock CO 80104-0000
Contact: Vines Gary Telephone: (303) 688-6951
Formation Name: Upper Dawson Fm Geologic Age: Tertiary-Cretaceous

224 **Buffalo No 1** County: Elbert
T 8 S R 62 W Section: 3 Qtr Sec: N Topo Map: Kiowa NE
Primary Product: Clay Permit ID: M1978011
2nd Product: Commodity Type: Industrial mineral
3rd Product: Mine Type: Surface
Estimated Annual Production: Not disclosed
Comments:
Operator: Robinson Brick Company
Address: 1845 W. Dartmouth Ave.
Englewood CO 80110-0000
Contact: Leidich Michael Telephone: (303) 783-3047
Formation Name: Upper Dawson Fm Geologic Age: Tertiary-Cretaceous

226 **DDD** County: Elbert
T 6 S R 64 W Section: 2 Qtr Sec: NE Topo Map: Watkins SE
Primary Product: Clay Permit ID: M1984076
2nd Product: Commodity Type: Industrial mineral
3rd Product: Mine Type: Surface
Estimated Annual Production: Not disclosed
Comments:
Operator: Robinson Brick Company
Address: 1845 W. Dartmouth Ave.
Englewood CO 80110-0000
Contact: Leidich Michael Telephone: (303) 783-3047
Formation Name: Upper Dawson Fm Geologic Age: Tertiary-Cretaceous

228 **8 Mile Gravel Pit** County: Fremont
T 18 S R 69 W Section: 34 Qtr Sec: SE Topo Map: Florence
Primary Product: Sand and gravel Permit ID: M1987003
2nd Product: Commodity Type: Aggregate
3rd Product: Mine Type: Surface
Estimated Annual Production: Not disclosed
Comments:
Operator: Rocky Mountain Materials & Asphalt, Inc.
Address: 1910 Rand Ave.
Colorado Spring CO 80906-0000
Contact: Smith Tom Telephone: (719) 473-3100
Formation Name: Gravel Geologic Age: Quaternary

225 **Dawson Mine** County: Elbert
T 8 S R 62 W Section: 10 Qtr Sec: Topo Map: Big Gulch
Primary Product: Clay Permit ID: M1977392
2nd Product: Commodity Type: Industrial mineral
3rd Product: Mine Type: Surface
Estimated Annual Production: Not disclosed
Comments:
Operator: The Denver Brick Company
Address: 401 Prairie Hawk Dr.
Castle Rock CO 80104-0000
Contact: Spence Wayne Telephone: (303) 688-6951
Formation Name: Upper Dawson Fm Geologic Age: Tertiary-Cretaceous

227 **Navajo Clay Pit** County: Elbert
T 6 S R 63 W Section: 31 Qtr Sec: N Topo Map: Kiowa NW
Primary Product: Clay Permit ID: M1993004
2nd Product: Commodity Type: Industrial mineral
3rd Product: Mine Type: Surface
Estimated Annual Production: Not disclosed
Comments:
Operator: Robinson Brick Company
Address: 1845 W. Dartmouth Ave.
Denver CO 80110-1308
Contact: Leidich Michael Telephone: (303) 783-3047
Formation Name: Upper Dawson Fm Geologic Age: Tertiary-Cretaceous

229 **Ary Airport Pit** County: Fremont
T 18 S R 69 W Section: 34 Qtr Sec: SE Topo Map: Florence
Primary Product: Sand and gravel Permit ID: M1991118
2nd Product: Commodity Type: Aggregate
3rd Product: Mine Type: Surface
Estimated Annual Production: Intermittent production
Comments:
Operator: J & J Materials
Address: 1867 W. Costilla Plaza
Pueblo West CO 81007-2209
Contact: Palider John Telephone: (719) 547-2860
Formation Name: Gravel Geologic Age: Quaternary

230 Browns Pit County: Fremont
T 19 S R 69 W Section: 21 Qtr Sec: N Topo Map: Florence
Primary Product: Gravel Permit ID: M2001098
2nd Product: Commodity Type: Aggregate
3rd Product: Mine Type: Surface
Estimated Annual Production: 60,000
Comments:
Operator: Custom Gravel Products Inc.
Address: 6260 S. Vivian St.
Littleton CO 80127-0000
Contact: Kimmick Anthony Telephone: (303) 933-9657
Formation Name: Alluvium Geologic Age: Quaternary

232 Canyon Dolomite Quarry County: Fremont
T 18 S R 70 W Section: 30 Qtr Sec: S Topo Map: Royal Gorge
Primary Product: Dolomite Permit ID: M1977376
2nd Product: Commodity Type: Aggregate
3rd Product: Mine Type: Surface
Estimated Annual Production: None reported in 2002
Comments: Future mining
Operator: Castle Concrete Company
Address: P O Box 2379
Colorado Spring CO 80901-0000
Contact: Fuller B. J. Telephone: (719) 475-0700
Formation Name: Manitou Limestone Geologic Age: Cambrian

234 Florence Pit County: Fremont
T 19 S R 69 W Section: 16 Qtr Sec: NE Topo Map: Florence
Primary Product: Sand and gravel Permit ID: M1995008
2nd Product: Commodity Type: Aggregate
3rd Product: Mine Type: Surface
Estimated Annual Production: Not disclosed
Comments:
Operator: Fremont Paving & Redi-Mix, Inc.
Address: P.O. Box 841
Canon City CO 81215-0841
Contact: Ary John Telephone: (719) 275-3264
Formation Name: Alluvium Geologic Age: Quaternary

231 Canon City East Pit County: Fremont
T 19 S R 70 W Section: 1 Qtr Sec: S Topo Map: Canyon City
Primary Product: Sand and gravel Permit ID: M1977559
2nd Product: Commodity Type: Aggregate
3rd Product: Mine Type: Surface
Estimated Annual Production: Not disclosed
Comments:
Operator: Valco Canon City Concrete Div.
Address: P.O. Box 669
Canon City CO 81215-0669
Contact: Symons Randy Telephone: (719) 275-7441
Formation Name: Alluvium Geologic Age: Quaternary

233 Coyote Ridge County: Fremont
T 20 S R 69 W Section: 2 Qtr Sec: Topo Map: Florence SE
Primary Product: Sand and gravel Permit ID: M2000052
2nd Product: Commodity Type: Aggregate
3rd Product: Mine Type: Surface
Estimated Annual Production: Not disclosed
Comments:
Operator: Rocky Mountain Materials & Asphalt, Inc.
Address: 1910 Rand Ave.
Colorado Spring CO 80906-0000
Contact: Smith Tom Telephone: (719) 473-3100
Formation Name: Gravel Geologic Age: Quaternary

235 Florence Sand & Gravel Pit County: Fremont
T 19 S R 69 W Section: 21 Qtr Sec: N Topo Map: Florence
Primary Product: Sand and gravel Permit ID: M1992051
2nd Product: Commodity Type: Aggregate
3rd Product: Mine Type: Surface
Estimated Annual Production: Not disclosed
Comments:
Operator: Florence Sand & Gravel
Address: 799 5th St.
Penrose CO 81240-0000
Contact: Rodarmel Del Telephone: (719) 372-6025
Formation Name: Alluvium Geologic Age: Quaternary

236 **Fremont Paving & Redi-Mix Pit** County: Fremont
T 19 S R 69 W Section: 17 Qtr Sec: N Topo Map: Canyon City
Primary Product: Sand and gravel Permit ID: M1988093
2nd Product: Commodity Type: Aggregate
3rd Product: Mine Type: Surface
Estimated Annual Production: None reported in 2002
Comments: Shut-in
Operator: Fremont Paving & Redi-Mix, Inc.
Address: P.O. Box 841
Canon City CO 81215-0841
Contact: Bellantoni Angela Telephone: (719) 275-1280
Formation Name: Gravel Geologic Age: Quaternary

238 **Grisenti Farms Gravel Pit** County: Fremont
T 19 S R 69 W Section: 13 Qtr Sec: NE Topo Map: Florence
Primary Product: Sand and gravel Permit ID: M2001005
2nd Product: Commodity Type: Aggregate
3rd Product: Mine Type: Surface
Estimated Annual Production: None reported in 2002
Comments: Future mining
Operator: Castle Concrete Company
Address: P.O. Box 1030
Colorado Spring CO 80901-1030
Contact: Hermans Gerald Telephone: (719) 475-0700
Formation Name: Alluvium Geologic Age: Quaternary

240 **Holnam Gravel Pit** County: Fremont
T 19 S R 69 W Section: 17 Qtr Sec: Topo Map: Canyon City
Primary Product: Sand and gravel Permit ID: M1999035
2nd Product: Commodity Type: Aggregate
3rd Product: Mine Type: Surface
Estimated Annual Production: 250,000
Comments:
Operator: Castle Concrete Company
Address: P.O. Box 1030
Colorado Spring CO 80901-0000
Contact: Hermans Gerald Telephone: (719) 475-0700
Formation Name: Alluvium Geologic Age: Quaternary

237 **G & V Gravel Pit** County: Fremont
T 19 S R 68 W Section: 19 Qtr Sec: NE Topo Map: Florence
Primary Product: Gravel Permit ID: M1991144
2nd Product: Commodity Type: Aggregate
3rd Product: Mine Type: Surface
Estimated Annual Production: Not disclosed
Comments:
Operator: Rocky Mountain Materials and Asphalt Inc.
Address: 1910 Rand Ave.
Colorado Spring CO 80906-0000
Contact: Mangone Rob Telephone: (719) 473-3100
Formation Name: Alluvium Geologic Age: Quaternary

239 **Hardscrabble Pit** County: Fremont
T 19 S R 68 W Section: 19 Qtr Sec: NE Topo Map: Florence
Primary Product: Sand and gravel Permit ID: M2000138
2nd Product: Commodity Type: Aggregate
3rd Product: Mine Type: Surface
Estimated Annual Production: 75,000
Comments:
Operator: Pioneer Sand Company, Inc.
Address: 5000 Northpark Dr.
Colorado Spring CO 80933-0000
Contact: Craig Joe Telephone: (719) 599-8100
Formation Name: Gravel Geologic Age: Quaternary

241 **J&J Stone Pit No. 1** County: Fremont
T 18 S R 70 W Section: 2 Qtr Sec: Topo Map: Cooper Mountain
Primary Product: Sandstone Permit ID: M1998030
2nd Product: Commodity Type: Aggregate
3rd Product: Mine Type: Surface
Estimated Annual Production: 12
Comments:
Operator: Double "S" Enterprises
Address: 1608 Reservoir Rd.
Canon City CO 81212-0000
Contact: Stock Joe Telephone: (719) 275-6091
Formation Name: Dakota Sandstone Geologic Age: Cretaceous

242 McCumber Hill Pit County: Fremont
T 19 S R 70 W Section: 12 Qtr Sec: S Topo Map: Canyon City
Primary Product: Sand and gravel Permit ID: M2000151
2nd Product: Commodity Type: Aggregate
3rd Product: Mine Type: Surface
Estimated Annual Production: Intermittent production
Comments:
Operator: Fremont Paving & Redi Mix, Inc.
Address: P.O. Box 841
Canon City CO 81215-0841
Contact: Martin Tug Telephone: (719) 275-3264
Formation Name: Alluvium Geologic Age: Quaternary

244 Penrose Ranch's County: Fremont
T 19 S R 68 W Section: 19 Qtr Sec: NE Topo Map: Florence
Primary Product: Sand and gravel Permit ID: M1992016
2nd Product: Commodity Type: Aggregate
3rd Product: Mine Type: Surface
Estimated Annual Production: Not disclosed
Comments:
Operator: Rocky Mountain Materials & Asphalt, Inc.
Address: 1910 Rand Ave.
Colorado Spring CO 80906-0000
Contact: Smith Tom Telephone: (719) 473-3100
Formation Name: Alluvium Geologic Age: Quaternary

246 Phillips Ranch Property Gravel Pit #2 County: Fremont
T 20 S R 69 W Section: 1 Qtr Sec: N Topo Map: Florence SE
Primary Product: Sand and gravel Permit ID: M2000046
2nd Product: Commodity Type: Aggregate
3rd Product: Mine Type: Surface
Estimated Annual Production: Intermittent production
Comments:
Operator: Pioneer Sand Company, Inc.
Address: P.O. Box 7650
Colorado Spring CO 80933-0000
Contact: Ausburn Mike Telephone: (719) 599-8100
Formation Name: Gravel Geologic Age: Quaternary

243 McKenzie Pit County: Fremont
T 19 S R 70 W Section: 2 Qtr Sec: SE Topo Map: Canyon City
Primary Product: Sand and gravel Permit ID: M1980224
2nd Product: Commodity Type: Aggregate
3rd Product: Mine Type: Surface
Estimated Annual Production: Not disclosed
Comments:
Operator: Fremont Paving & Redi-Mix, Inc.
Address: P.O. Box 1720
Canon City CO 81215-0000
Contact: Bellantoni Angela Telephone: (719) 275-1280
Formation Name: Alluvium Geologic Age: Quaternary

245 Phillips Ranch Property Gravel Pit County: Fremont
T 20 S R 69 W Section: 1 Qtr Sec: N Topo Map: Florence SE
Primary Product: Gravel Permit ID: M1997097
2nd Product: Commodity Type: Aggregate
3rd Product: Mine Type: Surface
Estimated Annual Production: Intermittent production
Comments:
Operator: Pioneer Sand Company, Inc.
Address: P.O. Box 7650
Colorado Spring CO 80933-0000
Contact: Kraig Joe Telephone: (719) 599-8100
Formation Name: Gravel Geologic Age: Quaternary

247 Red Canyon Quarry County: Fremont
T 17 S R 68 W Section: 1 Qtr Sec: NE Topo Map: Mount Pittsburg
Primary Product: Dolomite and granite Permit ID: M1985043
2nd Product: Commodity Type: Aggregate
3rd Product: Mine Type: Surface
Estimated Annual Production: Not disclosed
Comments:
Operator: Red Canyon, LLC
Address: 3131 Barrett Rd.
Colorado Spring CO 80926-0000
Contact: Stack Bob Telephone: (719) 576-0563
Formation Name: Limestone, granite Geologic Age: Ordovician
Precambrian

248 **South 40 Quarry** County: Fremont
T 17 S R 68 W Section: 14 Qtr Sec: NE Topo Map: Mount Pittsburg
Primary Product: Sandstone Permit ID: M1990016
2nd Product: Commodity Type: Aggregate
3rd Product: Mine Type: Surface
Estimated Annual Production: Intermittent production
Comments: Moss rock mining
Operator: High Plains Stone Company
Address: P.O. Box 100
Castle Rock CO 80104-0000
Contact: Wagner Scott Telephone: (303) 791-1862
Formation Name: Dakota Sandstone Geologic Age: Cretaceous

250 **T.H.E. Aggregate Source** County: Fremont
T 18 S R 70 W Section: 31 Qtr Sec: SE Topo Map: Royal Gorge
Primary Product: Granite Permit ID: M1977193
2nd Product: Sand and gravel Commodity Type: Aggregate
3rd Product: Mine Type: Surface
Estimated Annual Production: 286,500
Comments:
Operator: Tezak Heavy Equipment Co., Inc.
Address: 201 Tunnel Dr.
Canon City CO 81212-3660
Contact: Tezak Daniel Telephone: (719) 269-1173
Formation Name: Granite Geologic Age: Precambrian

252 **Tallahassee Pit** County: Fremont
T 16 S R 72 W Section: 30 Qtr Sec: N Topo Map: Cover Mountain
Primary Product: Sand and gravel Permit ID: M1999003
2nd Product: Commodity Type: Aggregate
3rd Product: Mine Type: Surface
Estimated Annual Production: 3,000
Comments:
Operator: Jerald Seifert and Fred Lowry
Address: P.O. Box 305
Westcliffe CO 81252-0000
Contact: Seifert Mary Telephone: (719) 783-2757
Formation Name: Gravel Geologic Age: Quaternary

249 **Spotted Burro Pit** County: Fremont
T 18 S R 69 W Section: 27 Qtr Sec: N Topo Map: Florence
Primary Product: Sand and gravel Permit ID: M1979192
2nd Product: Commodity Type: Aggregate
3rd Product: Mine Type: Surface
Estimated Annual Production: Minimal
Comments:
Operator: Pete Lien and Sons, Inc. dba Trans Colorado Concrete
Address: P.O. Box 767
Rapid City SD 57709-0440
Contact: Craft Lecia Telephone: (605) 939-2693
Formation Name: Gravel Geologic Age: Quaternary

251 **Table Mountain Quarry** County: Fremont
T 17 S R 68 W Section: 22 Qtr Sec: NE Topo Map: Mount Pittsburg
Primary Product: Quartzite Permit ID: M1999004
2nd Product: Commodity Type: Aggregate
3rd Product: Mine Type: Surface
Estimated Annual Production: 150,000
Comments:
Operator: Castle Concrete Company
Address: P.O. Box 2379
Colorado Spring CO 80901-0000
Contact: Paraday Rick Telephone: (719) 598-0215
Formation Name: Quartzite Geologic Age: Ordovician

253 **Tezak No 2 Pit** County: Fremont
T 48 N R 12 E Section: 22 Qtr Sec: S Topo Map: Arkansas Mountain
Primary Product: Sand and gravel Permit ID: M1981080
2nd Product: Commodity Type: Aggregate
3rd Product: Mine Type: Surface
Estimated Annual Production: 11,000
Comments:
Operator: Tezak Stone & Aggr Supply, Inc.
Address: 6200 CR 37
Texas Creek CO 81223-0000
Contact: Tezak Mike Telephone: (719) 275-1146
Formation Name: Alluvium Geologic Age: Quaternary

254 Union Mill Hill Pit County: Fremont
T 19 S R 69 W Section: 16 Qtr Sec: NE Topo Map: Florence
Primary Product: Sand and gravel Permit ID: M1981009
2nd Product: Commodity Type: Aggregate
3rd Product: Mine Type: Surface
Estimated Annual Production: None reported in 2002
Comments: Shut-in
Operator: Fremont Paving & Redi-Mix, Inc.
Address: P.O. Box 1720
Canon City CO 81215-0841
Contact: Bellantoni Angela Telephone: (719) 275-1280
Formation Name: Alluvium Geologic Age: Quaternary

256 Portland Limestone County: Fremont
T 19 S R 68 W Section: 17 Qtr Sec: Topo Map: Florence
Primary Product: Limestone Permit ID: M1977344
2nd Product: Commodity Type: Cement
3rd Product: Mine Type: Surface
Estimated Annual Production: 8,000,000
Comments:
Operator: Holcim (US) Inc.
Address: 3500 SH 120
Florence CO 81226-0000
Contact: Abbott Wendi Telephone: (719) 784-6325
Formation Name: Niobrara Fm Geologic Age: Cretaceous

258 Beaver Crk Clay Mine County: Fremont
T 17 S R 69 W Section: 35 Qtr Sec: NE Topo Map: Phantom Canyon
Primary Product: Clay Permit ID: M1977322
2nd Product: Commodity Type: Industrial mineral
3rd Product: Mine Type: Surface
Estimated Annual Production: Not disclosed
Comments:
Operator: Summit Brick & Tile Co.
Address: P.O. Box 533
Pueblo CO 81002-0533
Contact: Welte Joseph Telephone: (719) 542-8278
Formation Name: Dakota Group Geologic Age: Cretaceous-Jurassic

255 Vallie Gravel Co. County: Fremont
T 48 N R 11 E Section: 20 Qtr Sec: NE Topo Map: Howard
Primary Product: Sand and gravel Permit ID: M1978331
2nd Product: Commodity Type: Aggregate
3rd Product: Mine Type: Surface
Estimated Annual Production: 5,200
Comments:
Operator: Vallie Gravel, Inc.
Address: 0365 Heather Ln.
Howard CO 81233-0000
Contact: Dennis Giese Ed Zabrisk Telephone: (719) 942-3570
Formation Name: Gravel Geologic Age: Quaternary

257 8-Mile Clay Mine County: Fremont
T 18 S R 71 W Section: 4 Qtr Sec: S Topo Map: Rice Mountain
Primary Product: Clay Permit ID: M1977320
2nd Product: Commodity Type: Industrial mineral
3rd Product: Mine Type: Surface
Estimated Annual Production: Not disclosed
Comments:
Operator: Summit Brick & Tile Co.
Address: P.O. Box 533
Pueblo CO 81002-0533
Contact: Welte Joseph Telephone: (719) 542-8278
Formation Name: Dakota Group Geologic Age: Cretaceous-Jurassic

259 Cherokee Clay Mine County: Fremont
T 20 S R 70 W Section: 1 Qtr Sec: S Topo Map: Rockvale
Primary Product: Clay Permit ID: M1977325
2nd Product: Commodity Type: Industrial mineral
3rd Product: Mine Type: Surface
Estimated Annual Production: Not disclosed
Comments:
Operator: Summit Pressed Brick & Tile Co.
Address: P.O. Box 533
Pueblo CO 81002-0533
Contact: Welte Joseph Telephone: (719) 542-8278
Formation Name: Vermejo Fm Geologic Age: Cretaceous

260 **LBC Bentonite Pit** County: Fremont
T 48 N R 11 E Section: 18 Qtr Sec: S Topo Map: Howard
Primary Product: Bentonite Permit ID: M1977231
2nd Product: Commodity Type: Industrial mineral
3rd Product: Mine Type: Surface
Estimated Annual Production: 1,000
Comments:
Operator: First Bentonite Company Colorado
Address: 215 Teller St.
Salida CO 81201-0000
Contact: Wedige Paula Telephone: (719) 539-4693
Formation Name: Pierre Shale Geologic Age: Cretaceous

262 **Maverick Placer** County: Fremont
T 49 N R 10 E Section: 7 Qtr Sec: SE Topo Map: Salida East
Primary Product: Gypsum Permit ID: M1979206
2nd Product: Commodity Type: Industrial mineral
3rd Product: Mine Type: Surface
Estimated Annual Production: 1,500
Comments:
Operator: U S Soil Conditioning Company
Address: P.O. Box 926
Salida CO 81201-0000
Contact: Lionelle Joseph Telephone: (719) 539-3535
Formation Name: Minturn Evaporite Geologic Age: Pennsylvanian

264 **Mica White** County: Fremont
T 48 N R 11 E Section: 6 Qtr Sec: NE Topo Map: Howard
Primary Product: Quartzite Permit ID: M1992058
2nd Product: Commodity Type: Industrial mineral
3rd Product: Mine Type: Surface
Estimated Annual Production: Intermittent production
Comments: Mine near intrusive contact, probably metamorphosed sandstone
Operator: Colorado Quarries, Inc.
Address: 270 S. 15th St.
Canon City CO 81212-0000
Contact: Tezak Bill Telephone: (719) 275-6894
Formation Name: Sandstone Geologic Age: Permian-Pennsylvanian

261 **Marrs Memorials** County: Fremont
T 47 N R 12 E Section: 3 Qtr Sec: N Topo Map: Cotopaxi
Primary Product: Granite Permit ID: M1977168
2nd Product: Commodity Type: Industrial mineral
3rd Product: Mine Type: Surface
Estimated Annual Production: Intermittent production
Comments:
Operator: Colorado Quarries, Inc.
Address: 270 S. 15th St.
Canon City CO 81212-0000
Contact: Tezak Bill Telephone: (719) 275-6894
Formation Name: Granite Geologic Age: Precambrian

263 **Mica Lode** County: Fremont
T 18 S R 71 W Section: 14 Qtr Sec: SE Topo Map: Royal Gorge
Primary Product: Quartz monzonite Permit ID: M1977144
2nd Product: Mica Commodity Type: Industrial mineral
3rd Product: Mine Type: Surface
Estimated Annual Production: Intermittent production
Comments:
Operator: Colorado Quarries, Inc.
Address: 270 S. 15th St.
Canon City CO 81212-0000
Contact: Tezak Bill Telephone: (719) 275-6894
Formation Name: Quartz monzonite? Geologic Age: Precambrian

265 **Parkdale Project** County: Fremont
T 18 S R 72 W Section: 12 Qtr Sec: SE Topo Map: McIntyre Hills
Primary Product: Granite Permit ID: M1997054
2nd Product: Gravel Commodity Type: Industrial mineral
3rd Product: Mine Type: Surface
Estimated Annual Production: N/A
Comments:
Operator: Agile Stone Systems, Inc.
Address: P.O. Box 1026
Canon City CO 81215-0000
Contact: Larry Harken Telephone: (719) 276-2042
Formation Name: Granite Geologic Age: Precambrian

266 Patton Clay Mine County: Fremont
T 17 S R 71 W Section: 25 Qtr Sec: Topo Map: Rice Mountain
Primary Product: Clay Permit ID: M1998067
2nd Product: Commodity Type: Industrial mineral
3rd Product: Mine Type: Surface
Estimated Annual Production: Not disclosed
Comments:
Operator: Summit Brick & Tile Co.
Address: P.O. Box 533
Pueblo CO 81002-0533
Contact: Welte Joseph Telephone: (719) 542-8278
Formation Name: Dakota Group Geologic Age: Cretaceous-Jurassic

268 Thorsen Mine County: Fremont
T 18 S R 69 W Section: 8 Qtr Sec: S Topo Map: Canyon City
Primary Product: Gypsum Permit ID: M1981020
2nd Product: Commodity Type: Industrial mineral
3rd Product: Mine Type: Surface
Estimated Annual Production: None reported in 2002
Comments: Shut-in
Operator: Indian Springs Mining
Address: 3257 CR 67
Penrose CO 81240-0000
Contact: Henry Carlina Telephone: (719) 372-3907
Formation Name: Dakota Group Geologic Age: Cretaceous-Jurassic

270 Blue Pit County: Garfield
T 7 S R 88 W Section: 25 Qtr Sec: SE Topo Map: Carbondale
Primary Product: Sand and gravel Permit ID: M1981207
2nd Product: Commodity Type: Aggregate
3rd Product: Mine Type: Surface
Estimated Annual Production: 338,000
Comments:
Operator: Western Slope Aggregates
Address: P.O. Box 1149
Carbondale CO 81623-0000
Contact: Roberts William Telephone: (970) 963-2296
Formation Name: Alluvium Geologic Age: Quaternary

267 Stocks Clay Mine County: Fremont
T 18 S R 70 W Section: 4 Qtr Sec: SE Topo Map: Copper Mountain
Primary Product: Clay Permit ID: M1977324
2nd Product: Commodity Type: Industrial mineral
3rd Product: Mine Type: Surface
Estimated Annual Production: Not disclosed
Comments:
Operator: Summit Brick & Tile Co.
Address: P.O. Box 533
Pueblo CO 81002-0533
Contact: Welte Joseph Telephone: (719) 542-8278
Formation Name: Dakota Group Geologic Age: Cretaceous-Jurassic

269 Serc Surface Mine County: Fremont
T 20 S R 70 W Section: 8 Qtr Sec: SE Topo Map: Rockvale
Primary Product: Tungsten (scheelite) Permit ID: M1977294
2nd Product: Commodity Type: Metal
3rd Product: Mine Type: Surface
Estimated Annual Production: None reported in 2002
Comments: Shut in; scheelite disseminated (3% WO₃) in wall rock of structure in granite
"several miles long 800' deep"
Operator: Rocky Mountain Minerals
Address: 1618 Willow St.
Canon City CO 81212-0000
Contact: Knisley Edward Telephone: (719) 275-2507
Formation Name: Granitic rocks Geologic Age: Precambrian

271 Dere Pit County: Garfield
T 6 S R 95 W Section: 35 Qtr Sec: S Topo Map: Rulison
Primary Product: Sand and gravel Permit ID: M1980207
2nd Product: Commodity Type: Aggregate
3rd Product: Mine Type: Surface
Estimated Annual Production: None reported in 2002
Comments: New mine
Operator: Lafarge West, Inc.
Address: P.O. Box 2187
Ft. Collins CO 80522-0000
Contact: Goettemoeller Julie Telephone: (970) 407-3669
Formation Name: Gravel Geologic Age: Quaternary

272 Dick Casey Concr Pit County: Garfield
T 6 S R 93 W Section: 14 Qtr Sec: N Topo Map: Silt
Primary Product: Sand and gravel Permit ID: M1978349
2nd Product: Commodity Type: Aggregate
3rd Product: Mine Type: Surface
Estimated Annual Production: None reported in 2002
Comments: Shut-in
Operator: Dick Casey Concrete, Inc.
Address: P.O. Box 1815
Rifle CO 81650-0000
Contact: Vondette Shawn Telephone: (970) 625-1464
Formation Name: Alluvium Geologic Age: Quaternary

274 Loesch Pit County: Garfield
T 6 S R 92 W Section: 7 Qtr Sec: SE Topo Map: Silt
Primary Product: Sand and gravel Permit ID: M1981068
2nd Product: Commodity Type: Aggregate
3rd Product: Mine Type: Surface
Estimated Annual Production: 95,000
Comments:
Operator: Grant Bros Const Ltd
Address: P.O. Box 1027
Basalt CO 81621-0000
Contact: Grant Dan or Do Telephone: (970) 927-3201
Formation Name: Alluvium Geologic Age: Quaternary

276 Mamm Creek Sand & Gravel County: Garfield
T 6 S R 93 W Section: 11 Qtr Sec: SE Topo Map: Silt
Primary Product: Sand Permit ID: M2000113
2nd Product: Commodity Type: Aggregate
3rd Product: Mine Type: Surface
Estimated Annual Production: None reported in 2002
Comments: New mine
Operator: Roaring Fork Resources, Inc.
Address: 14156 B Hwy. 82
Carbondale CO 81623-0000
Contact: Stephenson Dick Telephone: (970) 963-0110
Formation Name: Alluvium Geologic Age: Quaternary

273 Goldman Gravel Pit County: Garfield
T 6 S R 92 W Section: 12 Qtr Sec: SE Topo Map: New Castle
Primary Product: Gravel Permit ID: M1978279
2nd Product: Commodity Type: Aggregate
3rd Product: Mine Type: Surface
Estimated Annual Production: 27,500
Comments:
Operator: Flag Resources, Inc.
Address: 1412 CR 311
New Castle CO 81641-0000
Contact: Frei Fred Telephone: (970) 876-2397
Formation Name: Alluvium Geologic Age: Quaternary

275 Mahaffey Pit County: Garfield
T 6 S R 95 W Section: 25 Qtr Sec: S Topo Map: Rulison
Primary Product: Sand and gravel Permit ID: M1975037
2nd Product: Commodity Type: Aggregate
3rd Product: Mine Type: Surface
Estimated Annual Production: N/A; part of LaFarge's total of 12 M tons per year
Comments: Owned by Lafarge
Operator: Lafarge West, Inc.
Address: P.O. Box 2187
Ft. Collins CO 80522-0000
Contact: Goettemoeller Julie Telephone: (970) 407-3669
Formation Name: Gravel Geologic Age: Quaternary

277 Marblehead Lst Quarry County: Garfield
T 6 S R 89 W Section: 2 Qtr Sec: N Topo Map: Glenwood Springs
Primary Product: Limestone Permit ID: M1977420
2nd Product: Commodity Type: Aggregate
3rd Product: Mine Type: Surface
Estimated Annual Production: None reported in 2002
Comments: Shut-in
Operator: Mid-Continent Resources, Inc.
Address: P.O. Box 2115
Glenwood Sprin CO 81602-0000
Contact: Delaney Diane Telephone: (970) 945-7148
Formation Name: Leadville Limestone Geologic Age: Mississippian

278 **Mid-Continent LST** County: Garfield
T 5 S R 89 W Section: 36 Qtr Sec: SE Topo Map: Glenwood Springs
Primary Product: Limestone Permit ID: M1982121
2nd Product: Commodity Type: Aggregate
3rd Product: Mine Type: Surface
Estimated Annual Production: None reported in 2002
Comments: Shut-in
Operator: Pitkin Iron Corporation
Address: 0755 Airport Rd.
Glenwood Sprin CO 81601-0000
Contact: Delaney Robert Telephone: (970) 945-0703
Formation Name: Leadville Limestone Geologic Age: Mississippian

280 **MMM/Chambers Pit** County: Garfield
T 6 S R 93 W Section: 11 Qtr Sec: S Topo Map: Silt
Primary Product: Sand and gravel Permit ID: M1979205
2nd Product: Commodity Type: Aggregate
3rd Product: Mine Type: Surface
Estimated Annual Production: 175,000
Comments:
Operator: Oldcastle SW Group, Inc. dba United Companies of Mesa County
Address: P.O. Box 3609
Grand Junction CO 81502-0000
Contact: Johnson Richard Telephone: (970) 243-4900
Formation Name: Alluvium Geologic Age: Quaternary

282 **Powers Pit** County: Garfield
T 7 S R 88 W Section: 26 Qtr Sec: S Topo Map: Carbondale
Primary Product: Sand and gravel Permit ID: M1979134
2nd Product: Commodity Type: Aggregate
3rd Product: Mine Type: Surface
Estimated Annual Production: N/A; part of LaFarge's total of 12 M tons per year
Comments: Owned by Lafarge
Operator: Western Mobile, Inc.
Address: 1590 W. 12th Ave.
Denver CO 80204-0000
Contact: Tuttle Gary Telephone: (303) 657-4123
Formation Name: Gravel Geologic Age: Quaternary

279 **Mile Pond Gravel Pit** County: Garfield
T 6 S R 93 W Section: 15 Qtr Sec: N Topo Map: Rifle
Primary Product: Sand and gravel Permit ID: M1981109
2nd Product: Commodity Type: Aggregate
3rd Product: Mine Type: Surface
Estimated Annual Production: None reported in 2002
Comments: Shut-in
Operator: William F Clough
Address: P.O. Box 686
Rifle CO 81650-0000
Contact: Clough W Telephone: (970) 625-1625
Formation Name: Alluvium Geologic Age: Quaternary

281 **Ortiz Gravel Pit** County: Garfield
T 6 S R 95 W Section: 35 Qtr Sec: Topo Map: Rulison
Primary Product: Sand and gravel Permit ID: M1981205R
2nd Product: Commodity Type: Aggregate
3rd Product: Mine Type: Surface
Estimated Annual Production: None reported in 2002
Comments: Shut-in
Operator: J.W. Earthmoving, Inc.
Address: 5454 CR 346
Silt CO 81652-0000
Contact: Weinreis Joseph Telephone: (970) 876-2524
Formation Name: Gravel Geologic Age: Quaternary

283 **Rifle Quarry** County: Garfield
T 4 S R 92 W Section: 15 Qtr Sec: S Topo Map: Rifle Falls
Primary Product: Limestone Permit ID: M1985038
2nd Product: Commodity Type: Aggregate
3rd Product: Mine Type: Surface
Estimated Annual Production: Minimal
Comments:
Operator: Colorado Lien Company
Address: P.O. Box 767
Rapid City SD 57709-0000
Contact: Craft Lecia Telephone: (605) 342-7224
Formation Name: Leadville Limestone Geologic Age: Mississippian

284 **Sievers Pit** County: Garfield
T 7 S R 88 W Section: 18 Qtr Sec: Topo Map: Castle Creek
Primary Product: Sand and gravel Permit ID: M1977098
2nd Product: Commodity Type: Aggregate
3rd Product: Mine Type: Surface
Estimated Annual Production: N/A; part of LaFarge's total of 12 M tons per year
Comments: Owned by Lafarge
Operator: Western Mobile Northern, Inc.
Address: 1590 W. 12th Ave.
Denver CO 80204-0000
Contact: Tuttle Gary Telephone: (303) 657-4123
Formation Name: Gravel Geologic Age: Quaternary

286 **Snyder Pit** County: Garfield
T 6 S R 93 W Section: 14 Qtr Sec: S Topo Map: Rifle
Primary Product: Sand and gravel Permit ID: M2002008
2nd Product: Commodity Type: Aggregate
3rd Product: Mine Type: Surface
Estimated Annual Production: 5,000 (projected)
Comments:
Operator: Flag Resources, Inc.
Address: 1412 311 Rd
New Castle CO 81647-0000
Contact: Frei Fred Telephone: (970) 876-2397
Formation Name: Alluvium Geologic Age: Quaternary

289 **West Rifle Pit** County: Garfield
T 6 S R 93 W Section: 17 Qtr Sec: S Topo Map: Rifle
Primary Product: Gravel Permit ID: M1995018
2nd Product: Commodity Type: Aggregate
3rd Product: Mine Type: Surface
Estimated Annual Production: 10,000; combined with West Rifle pit.
Comments:
Operator: Central Aggregates, Inc.
Address: P.O. Box 1877
Rifle CO 81650-0000
Contact: Lee Gilbert Telephone: (970) 625-3598
Formation Name: Alluvium Geologic Age: Quaternary

285 **Silt Pit** County: Garfield
T 6 S R 92 W Section: 11 Qtr Sec: Topo Map: Silt
Primary Product: Sand and gravel Permit ID: M1981202SG
2nd Product: Commodity Type: Aggregate
3rd Product: Mine Type: Surface
Estimated Annual Production: 200,000
Comments:
Operator: Flag Resources, Inc.
Address: 1412 CR 311
New Castle CO 81641-0000
Contact: Frei Fred Telephone: (970) 876-2397
Formation Name: Alluvium Geologic Age: Quaternary

287 **Una Pit** County: Garfield
T 7 S R 96 W Section: 34 Qtr Sec: N Topo Map: Grand Valley
Primary Product: Sand and gravel Permit ID: M1980080
2nd Product: Commodity Type: Aggregate
3rd Product: Mine Type: Surface
Estimated Annual Production: None reported in 2002
Comments: Shut-in
Operator: Grand Junction Concrete Pipe Co.
Address: P.O. Box 1849
Grand Junction CO 81502-0000
Contact: Settle Edward Telephone: (970) 243-4604
Formation Name: Alluvium Geologic Age: Quaternary

288 **West Rifle Pit** County: Garfield
T 6 S R 93 W Section: 17 Qtr Sec: NE Topo Map: Rifle
Primary Product: Sand and gravel Permit ID: M1981006
2nd Product: Commodity Type: Aggregate
3rd Product: Mine Type: Surface
Estimated Annual Production: See other West Rifle Pit Data
Comments:
Operator: Central Aggregates, Inc.
Address: P.O. Box 1877
Rifle CO 81650-0000
Contact: Lee Gilbert Telephone: (970) 625-3598
Formation Name: Alluvium Geologic Age: Quaternary

290 McClane Canyon Mine County: Garfield
T 7 S R 102 W Section: 21 Qtr Sec: NE Topo Map: Howard Canyon
Primary Product: Coal Permit ID: C1980004
2nd Product: Commodity Type: Coal
3rd Product: Mine Type: underground
Estimated Annual Production: 323,011
Comments:
Operator: Lodestar Energy, Inc.
Address: 333 West Vine Street, Suite 1700
Lexington KY 40507-0000
Contact: Davis R. Eberly Telephone: (606) 255-4006
Formation Name: Mesaverde Group Geologic Age: Cretaceous

292 Logan Wash County: Garfield
T 7 S R 97 W Section: 25 Qtr Sec: NE Topo Map: Long Point
Primary Product: Oil shale Permit ID: M1977424
2nd Product: Commodity Type: Energy mineral
3rd Product: Mine Type: underground
Estimated Annual Production: None reported in 2002
Comments: Shut-in
Operator: Occidental Oil Shale, Inc.
Address: c/o Glenn Springs Holdings, Inc.
Lexington KY 40509-0000
Contact: Miller Franklin Telephone: (859) 543-2100
Formation Name: Green River Fm Geologic Age: Eocene

294 Bates-Hunter Mine County: Gilpin
T 3 S R 73 W Section: 12 Qtr Sec: SE Topo Map: Central City
Primary Product: Gold Permit ID: M1990041
2nd Product: Commodity Type: Metal
3rd Product: Mine Type: underground
Estimated Annual Production: None reported in 2002
Comments: Shut-in
Operator: Central City Consolidated Mng
Address: c/o Hunter Gold Mining Corp
Fort Lupton CO 80621-0000
Contact: Otten George Telephone: (970) 785-2538
Formation Name: Quartz veins Geologic Age: Tertiary Cretaceous

291 Colony Shale Oil Pro County: Garfield
T 7 S R 95 W Section: 6 Qtr Sec: S Topo Map: Parachute
Primary Product: Oil shale Permit ID: M1980047
2nd Product: Commodity Type: Energy mineral
3rd Product: Mine Type: underground
Estimated Annual Production: None reported in 2002
Comments: Shut-in
Operator: Exxon Company, U.S.A.
Address: C/O Exxon Mobil Corporation
Houston TX 77252-2567
Contact: Patterson Brent Telephone: (281) 423-6248
Formation Name: Green River Fm Geologic Age: Eocene

293 Long Ridge Shale Oil County: Garfield
T 5 S R 95 W Section: 31 Qtr Sec: Topo Map: Forked Gulch
Primary Product: Oil shale Permit ID: M1978263UG
2nd Product: Commodity Type: Energy mineral
3rd Product: Mine Type: underground
Estimated Annual Production: None reported in 2002
Comments: Shut-in
Operator: Union Oil of California
Address: 546 Main St. Ste. 404
Grand Junction CO 81501-0000
Contact: Brammer Richard Telephone: (970) 241-7632
Formation Name: Green River Fm Geologic Age: Eocene

295 Lee No 2 Placer County: Gilpin
T 3 S R 72 W Section: 20 Qtr Sec: N Topo Map: Central City
Primary Product: Gold (placer) Permit ID: M1987072
2nd Product: Commodity Type: Metal
3rd Product: Mine Type: Surface
Estimated Annual Production: None reported in 2002
Comments: Shut in; gold placer mine
Operator: Stanley J Conner
Address: P.O. Box 102073
Denver CO 80250-2073
Contact: Conner Stanley Telephone: (303) 722-9095
Formation Name: Alluvium Geologic Age: Quaternary

296 Mackey Mine County: Gilpin
T 2 S R 73 W Section: 20 Qtr Sec: Topo Map: Central City
Primary Product: Gold Permit ID: M1984013
2nd Product: Silver Commodity Type: Metal
3rd Product: Copper Mine Type: Surface
Estimated Annual Production: None reported in 2002
Comments: Shut-in
Operator: George E. Otten
Address: 11438 CR 19
Fort Lupton CO 80621-0000
Contact: Otten George Telephone: (970) 785-2538
Formation Name: Quartz veins Geologic Age: Tertiary Cretaceous

298 Colorado River Ranch Gravel Pit County: Grand
T 1 N R 80 W Section: 11 Qtr Sec: Topo Map: Junction Butte
Primary Product: Sand and gravel Permit ID: M1981236
2nd Product: Commodity Type: Aggregate
3rd Product: Mine Type: Surface
Estimated Annual Production: 27,500
Comments:
Operator: Raymond C. Petersen
Address: P.O. Box 832
Kremmling CO 80459-0000
Contact: Petersen Raymond Telephone: (970) 724-9327
Formation Name: Gravel Geologic Age: Quaternary

300 Murphy Pit No 1 County: Grand
T 2 N R 76 W Section: 28 Qtr Sec: S Topo Map: Granby
Primary Product: Sand and gravel Permit ID: M1980100
2nd Product: Commodity Type: Aggregate
3rd Product: Mine Type: Surface
Estimated Annual Production: Not disclosed
Comments:
Operator: Cautrell & Sons Excavation
Address: 637 CR 609
Granby CO 80446-0000
Contact: Cautrell Dave Telephone: (970) 887-3826
Formation Name: Gravel Geologic Age: Quaternary

297 Brig Pit County: Grand
T 1 N R 80 W Section: 11 Qtr Sec: NE Topo Map: Junction Butte
Primary Product: Sand and gravel Permit ID: M1980027
2nd Product: Commodity Type: Aggregate
3rd Product: Mine Type: Surface
Estimated Annual Production: None reported in 2002
Comments: Shut-in
Operator: Bumgarner Ranches
Address: P.O. Box 186
Kremmling CO 80459-0000
Contact: Bumgarner Gary Telephone: (970) 724-9224
Formation Name: Gravel Geologic Age: Quaternary

299 Morrow/Murphy Gravel Pit County: Grand
T 1 S R 76 W Section: 12 Qtr Sec: SE Topo Map: Fraser
Primary Product: Sand and gravel Permit ID: M1979187
2nd Product: Commodity Type: Aggregate
3rd Product: Mine Type: Surface
Estimated Annual Production: 250,000
Comments:
Operator: Morrow & Sons, Inc.
Address: P.O. Box 37
Fraser CO 80442-0000
Contact: Morrow Steven Telephone: (970) 726-5624
Formation Name: Gravel Geologic Age: Quaternary

301 Parshal Pit County: Grand
T 1 N R 78 W Section: 31 Qtr Sec: N Topo Map: Parshall
Primary Product: Sand and gravel Permit ID: M1998034
2nd Product: Commodity Type: Aggregate
3rd Product: Mine Type: Surface
Estimated Annual Production: Intermittent production
Comments:
Operator: Mountain Park Concrete, Inc.
Address: P.O. Box 856
Granby CO 80446-0000
Contact: Docheff, III M. Joe Telephone: (970) 887-3444
Formation Name: Gravel Geologic Age: Quaternary

302 **Parshall Pit** County: Grand
T 1 N R 79 W Section: 11 Qtr Sec: NE Topo Map: Parshall
Primary Product: Sand and gravel Permit ID: M1986019
2nd Product: Commodity Type: Aggregate
3rd Product: Mine Type: Surface
Estimated Annual Production: None reported in 2002
Comments: Shut-in
Operator: Hutton Contracting Co., Inc.
Address: 3803 Headlight Mile Rd.
Strasburg CO 80136-0000
Contact: Hutton Mark Telephone: (303) 622-4200
Formation Name: Gravel Geologic Age: Quaternary

304 **Yust Ranch Gravel Pit** County: Grand
T 1 N R 80 W Section: 19 Qtr Sec: S Topo Map: Kremmling
Primary Product: Sand and gravel Permit ID: M2000014
2nd Product: Commodity Type: Aggregate
3rd Product: Mine Type: Surface
Estimated Annual Production: Variable
Comments:
Operator: Yust Ranch
Address: Box 246 881 Grand County 1
Kremmling CO 80459-0000
Contact: Yust Jim Telephone: (970) 724-3578
Formation Name: Alluvium Geologic Age: Quaternary

306 **Conger Harvesting Area** County: Gunnison
T 11 S R 88 W Section: 28 Qtr Sec: NE Topo Map: Marble
Primary Product: Dimension stone Permit ID: M1998022
2nd Product: Commodity Type: Aggregate
3rd Product: Mine Type: Surface
Estimated Annual Production: 300
Comments:
Operator: The Gallegos Corporation
Address: P.O. Box 821
Vail CO 81658-0000
Contact: Gallegos, Jr. Robert Telephone: (970) 926-3737
Formation Name: Marble fragments from Leadville LS Geologic Age: Pennsylvanian-Mississippian

303 **Thompson Resource** County: Grand
T 2 N R 78 W Section: 31 Qtr Sec: N Topo Map: Hot Sulphur Springs
Primary Product: Sand and gravel Permit ID: M1983102
2nd Product: Commodity Type: Aggregate
3rd Product: Mine Type: Surface
Estimated Annual Production: Not disclosed
Comments:
Operator: Thompson Properties
Address: P.O. Box 3
Granby CO 80446-0000
Contact: Thompson Ron Telephone: (970) 887-2731
Formation Name: Gravel Geologic Age: Quaternary

305 **August Nicolas Pit** County: Gunnison
T 47 N R 6 W Section: 2 Qtr Sec: NE Topo Map: Washboard Rock
Primary Product: Borrow rock Permit ID: M2002061
2nd Product: Sand Commodity Type: Aggregate
3rd Product: Gravel Mine Type: Surface
Estimated Annual Production: None reported in 2002
Comments: Shut-in
Operator: Kirkland Construction LLLP
Address: P.O. Box 580
Rye CO 81069-0000
Contact: Kirkland James Telephone: (719) 489-3385
Formation Name: Gravel Geologic Age: Quaternary

307 **Davenport Ranch Pit** County: Gunnison
T 14 S R 89 W Section: 11 Qtr Sec: S Topo Map: West Beckwith Mtn
Primary Product: Sand and gravel Permit ID: M1979023
2nd Product: Commodity Type: Aggregate
3rd Product: Mine Type: Surface
Estimated Annual Production: None reported in 2002
Comments: Permit in place, but no production for the past 10 years
Operator: CCR & Associates, LLC
Address: P O Box 10261
Greenville SC 29603-0000
Contact: Clement Ronald Telephone: (864) 233-6225
Formation Name: Alluvium Geologic Age: Quaternary

308 **Dickerson Pit** County: Gunnison
T 49 N R 2 W Section: 24 Qtr Sec: NE Topo Map: Big Mesa
Primary Product: Granite Permit ID: M1978305
2nd Product: Commodity Type: Aggregate
3rd Product: Mine Type: Surface
Estimated Annual Production: 40,000
Comments:
Operator: Warren & Sally Wilcox dba Gunnison Gravel & Earthmoving
Address: P.O. Box 42
Gunnison CO 81230-0000
Contact: Wilcox Warren Telephone: (970) 641-3088
Formation Name: Granite Geologic Age: Precambrian

310 **Raymond Pit** County: Gunnison
T 11 S R 88 W Section: 27 Qtr Sec: N Topo Map: Marble
Primary Product: Granite Permit ID: M1998023
2nd Product: Commodity Type: Aggregate
3rd Product: Mine Type: Surface
Estimated Annual Production: None reported in 2002
Comments: Shut-in
Operator: Robert V. Raymond
Address: 4711 CR 3
Marble CO 81623-0000
Contact: Raymond Robert Telephone: (970) 963-0833
Formation Name: Intermediate-Felsic Intrusive Geologic Age: Mid-Tertiary

312 **Riverland Pit** County: Gunnison
T 14 S R 86 W Section: 12 Qtr Sec: Topo Map: Crested Butte
Primary Product: Sand and gravel Permit ID: M1986028
2nd Product: Commodity Type: Aggregate
3rd Product: Mine Type: Surface
Estimated Annual Production: Unknown
Comments:
Operator: Bingo Investment Co., LLC
Address: 5357 Vickery Blvd.
Dallas TX 75206-0000
Contact: Hunt Robert Telephone: (214) 752-7100
Formation Name: Glacial drift Geologic Age: Quaternary

309 **Hollenbeck Pit** County: Gunnison
T 49 N R 1 E Section: 11 Qtr Sec: SE Topo Map: Signal Peak
Primary Product: Sand and gravel Permit ID: M1985023
2nd Product: Commodity Type: Aggregate
3rd Product: Mine Type: Surface
Estimated Annual Production: Not disclosed
Comments:
Operator: Hollenbeck, Inc.
Address: P.O. Box 902
Gunnison CO 81230-0000
Contact: Hollenbeck Gene Telephone: (970) 641-0556
Formation Name: Alluvium Geologic Age: Quaternary

311 **Ready Mix Pit** County: Gunnison
T 49 N R 1 W Section: 11 Qtr Sec: Topo Map: Gunnison
Primary Product: Sand and gravel Permit ID: M1977023
2nd Product: Commodity Type: Aggregate
3rd Product: Mine Type: Surface
Estimated Annual Production: Not disclosed
Comments:
Operator: Valco Gunnison Concrete Division
Address: P.O. Box 837
Gunnison CO 81230-0000
Contact: Stewart Ed Telephone: (970) 641-0951
Formation Name: Alluvium Geologic Age: Quaternary

313 **Rozman Pit** County: Gunnison
T 14 S R 85 W Section: 13 Qtr Sec: NE Topo Map: Cement Mountain
Primary Product: Sand and gravel Permit ID: M1981014
2nd Product: Commodity Type: Aggregate
3rd Product: Mine Type: Surface
Estimated Annual Production: Not disclosed
Comments:
Operator: Valco Gunnison Concrete Division
Address: P.O. Box 837
Gunnison CO 81230-0000
Contact: Stewart Ed Telephone: (970) 641-0951
Formation Name: Glacial drift Geologic Age: Quaternary

314 Rudibaugh Pit County: Gunnison
T 49 N R 3 E Section: 4 Qtr Sec: NE Topo Map: Parlin
Primary Product: Sand and gravel Permit ID: M1995057
2nd Product: Commodity Type: Aggregate
3rd Product: Mine Type: Surface
Estimated Annual Production: Intermittent production
Comments:
Operator: Rudy Rudibaugh
Address: 711 Ranch
Parlin CO 81239-0000
Contact: Rudibaugh Rudy Telephone: (970) 641-0666
Formation Name: Alluvium Geologic Age: Quaternary

316 Sea Horse Ranch West Grave Pit County: Gunnison
T 49 N R 1 E Section: 3 Qtr Sec: S Topo Map: Signal Peak
Primary Product: Sand and gravel Permit ID: M2001113
2nd Product: Commodity Type: Aggregate
3rd Product: Mine Type: Surface
Estimated Annual Production: N/A
Comments:
Operator: American Concrete and Gravel, LLC
Address: 200 Industrial Park Rd.
Gunnison CO 81230-0000
Contact: Gydesen Robert Telephone: (970) 641-2966
Formation Name: Gravel Geologic Age: Quaternary

318 Vader Pit County: Gunnison
T 49 N R 1 E Section: 3 Qtr Sec: SE Topo Map: Signal Peak
Primary Product: Sand and gravel Permit ID: M1978287
2nd Product: Commodity Type: Aggregate
3rd Product: Mine Type: Surface
Estimated Annual Production: Not disclosed
Comments:
Operator: Valco Gunnison Concrete Division
Address: P.O. Box 837
Gunnison CO 81230-0000
Contact: Stewart Ed Telephone: (970) 641-0951
Formation Name: Alluvium Geologic Age: Quaternary

315 Schmalz Const Pit County: Gunnison
T 49 N R 1 W Section: 34 Qtr Sec: N Topo Map: Iris NW
Primary Product: Sand and gravel Permit ID: M1984069
2nd Product: Commodity Type: Aggregate
3rd Product: Mine Type: Surface
Estimated Annual Production: 10,000
Comments:
Operator: Schmalz Construction Ltd.
Address: 720 S. 8th St.
Gunnison CO 81230-0000
Contact: Schmalz Fred Telephone: (970) 641-2014
Formation Name: Alluvium Geologic Age: Quaternary

317 Seahorse Pond County: Gunnison
T 49 N R 1 E Section: 10 Qtr Sec: N Topo Map: Signal Peak
Primary Product: Sand and gravel Permit ID: M1996044
2nd Product: Commodity Type: Aggregate
3rd Product: Mine Type: Surface
Estimated Annual Production: N/A
Comments:
Operator: American Concrete & Gravel LLC
Address: 200 Industrial Park Rd.
Gunnison CO 81230-0000
Contact: Gydesen Melvin Telephone: (970) 641-2966
Formation Name: Alluvium Geologic Age: Quaternary

319 Whinnery Pit County: Gunnison
T 46 N R 4 W Section: 35 Qtr Sec: SE Topo Map: Lake City
Primary Product: Sand and gravel Permit ID: M1998055
2nd Product: Commodity Type: Aggregate
3rd Product: Mine Type: Surface
Estimated Annual Production: None reported in 2002
Comments: Shut-in
Operator: Helen Whinnery
Address: 2557 State Hwy. 149
Powderhorn CO 81243-0000
Contact: Whinnery Helen Telephone: (970) 641-1678
Formation Name: Alluvium Geologic Age: Quaternary

320 Wilcox 110 Site County: Gunnison
T 49 N R 1 E Section: 14 Qtr Sec: NE Topo Map: Signal Peak
Primary Product: Dirt and soil Permit ID: M1996028
2nd Product: Commodity Type: Aggregate
3rd Product: Mine Type: Surface
Estimated Annual Production: 2,600
Comments:
Operator: Warren & Sally Wilcox dba Gunnison Gravel & Earthmoving
Address: P O Box 42
Gunnison CO 81230-0000
Contact: Wilcox Warren Telephone: (970) 641-3088
Formation Name: Alluvium Geologic Age: Quaternary

159 Sanborn Creek and Elk Creek mines County: Gunnison
T 13 S R 90 W Section: 7 Qtr Sec: NE Topo Map: Somerset
Primary Product: Coal Permit ID: C1981022
2nd Product: Commodity Type: Coal
3rd Product: Mine Type: underground
Estimated Annual Production: 2,859,560
Comments: Sanborn Creek closing 2003, Elk Creek opening 2004 (same permit)
Operator: Oxbow Mining, LLC
Address: 3737 Hwy 133
Somerset CO 81434-0000
Contact: Welt Kathy Telephone: (970) 929-5122
Formation Name: Mesaverde Group Geologic Age: Cretaceous

323 Brown Derby Mine County: Gunnison
T 49 N R 3 E Section: 3 Qtr Sec: NE Topo Map: Pitkin
Primary Product: Lepidolite, quartz, gemstones Permit ID: M1999074
2nd Product: Commodity Type: Industrial mineral
3rd Product: Mine Type: underground
Estimated Annual Production: Minimal
Comments:
Operator: Precious Offerings Minerals Exchange, Inc.
Address: 1044 St. Hwy. 325
Rifle CO 81650-0000
Contact: Yoder Glynda Telephone: (970) 625-1188
Formation Name: Andesitic lavas, breccias and tuffs Geologic Age: Tertiary

321 Young Place County: Gunnison
T 14 S R 85 W Section: 7 Qtr Sec: S Topo Map: Crested Butte
Primary Product: Sand and gravel Permit ID: M1984191
2nd Product: Commodity Type: Aggregate
3rd Product: Mine Type: Surface
Estimated Annual Production: Not disclosed
Comments:
Operator: Robert T Allen
Address: 1899 Rd. 8
Gunnison CO 81230-0000
Contact: Allen Robert Telephone: (970) 641-0924
Formation Name: Gravel Geologic Age: Quaternary

322 West Elk Mine County: Gunnison
T 13 S R 90 W Section: 16 Qtr Sec: NE Topo Map: Somerset
Primary Product: Coal Permit ID: C1980007
2nd Product: Commodity Type: Coal
3rd Product: Mine Type: underground
Estimated Annual Production: 5,024,442
Comments:
Operator: Mountain Coal Company, LLC
Address: P.O. Box 591
Somerset CO 81434-0000
Contact: DiClaudio Eugene Telephone: (970) 929-5015
Formation Name: Mesaverde Group Geologic Age: Cretaceous

324 Yule Quarry County: Gunnison
T 12 S R 88 W Section: 1 Qtr Sec: SE Topo Map: Marble
Primary Product: Dimension stone marble Permit ID: M1999058
2nd Product: Commodity Type: Industrial mineral
3rd Product: Mine Type: Surface
Estimated Annual Production: 4,000
Comments:
Operator: Sierra Minerals Corporation
Address: 6164 S. Newport St.
Englewood CO 80111-0000
Contact: Loesby Rex Telephone: (303) 771-9610
Formation Name: Leadville Limestone Geologic Age: Mississippian

325 Enterprise Mine County: Gunnison
T 12 S R 83 W Section: 14 Qtr Sec: S Topo Map: Pieplant
Primary Product: Gold Permit ID: M1983068
2nd Product: Silver Commodity Type: Metal
3rd Product: Mine Type: underground
Estimated Annual Production: None reported in 2002
Comments: Shut in; quartz veins in granite
Operator: Roy F. Carpenter, MD
Address: 123 Valley Dr.
College Place WA 99324-0000
Contact: Carpenter Maurine Telephone: (509) 525-2626
Formation Name: Quartz veins Geologic Age: Mid-Tertiary

327 Levicy Mine County: Gunnison
T 12 S R 83 W Section: 5 Qtr Sec: SE Topo Map: Italian Creek
Primary Product: Silver Permit ID: M1978197
2nd Product: Lead Commodity Type: Metal
3rd Product: Mine Type: Surface and underground
Estimated Annual Production: None reported in 2002
Comments: shut in-quartz veins in andesite
Operator: Roy F. Carpenter, MD
Address: 3456 F 3/4 Rd.
Clifton CO 81520-8423
Contact: Hines Alex Telephone: (970) 464-0365
Formation Name: Quartz veins Geologic Age: Mid-Tertiary

329 Martin - Poma Ranch County: Hinsdale
T 38 N R 4 W Section: 36 Qtr Sec: NE Topo Map: Oakbrush Ridge
Primary Product: Sand and gravel Permit ID: M1981041
2nd Product: Commodity Type: Aggregate
3rd Product: Mine Type: Surface
Estimated Annual Production: 520
Comments:
Operator: Mathew Poma
Address: P.O. Box 5796
Pagosa Springs CO 81147-0000
Contact: Poma Matt Telephone: (970) 731-5746
Formation Name: Gravel Geologic Age: Quaternary

326 Gold Links Mine County: Gunnison
T 51 N R 3.5 E Section: 36 Qtr Sec: S Topo Map: Fairview Peak
Primary Product: Silver Permit ID: M1987143
2nd Product: Gold Commodity Type: Metal
3rd Product: Mine Type: underground
Estimated Annual Production: None reported in 2002
Comments: Shut in; quartz veins in granite
Operator: Joel Fennern & M R Gydesen
Address: 229 CR 11
Gunnison CO 81230-0000
Contact: Gydesen Melvin Telephone: (970) 641-2399
Formation Name: Quartz veins Geologic Age: Mid-Tertiary

328 Lucky Strike Lode County: Gunnison
T 48 N R 1 E Section: 10 Qtr Sec: S Topo Map: Iris NW
Primary Product: Gold Permit ID: M1982020
2nd Product: Silver Commodity Type: Metal
3rd Product: Mine Type: underground
Estimated Annual Production: None reported in 2002
Comments: Shut-in
Operator: Melvin T Gydesen
Address: 229 CR 11, Space No. 21
Gunnison CO 81230-0000
Contact: Gydesen Melvin Telephone: (970) 641-2399
Formation Name: Quartz veins Geologic Age: Mid-Tertiary

330 Golden Wonder Mine County: Hinsdale
T 43 N R 4 W Section: 10 Qtr Sec: N Topo Map: Lake San Cristobal
Primary Product: Gold Permit ID: M1978091UG
2nd Product: Commodity Type: Metal
3rd Product: Mine Type: underground
Estimated Annual Production: None reported in 2002
Comments: Shut-in
Operator: LKA International Inc.
Address: P. O. Box 821
Lake City CO 81235-0000
Contact: Barker Lance Telephone: (970) 944-0155
Formation Name: Quartz veins Geologic Age: Mid-Tertiary

331 **Ute Mine** County: Hinsdale
T 44 N R 5 W Section: 36 Qtr Sec: NE Topo Map: Uncompahgre Mine
Primary Product: Lead Permit ID: M1978092
2nd Product: Zinc Commodity Type: Metal
3rd Product: Silver Mine Type: underground
Estimated Annual Production: None reported in 2002
Comments: Shut-in
Operator: LKA International Inc.
Address: P. O. Box 821
Lake City CO 81235-0000
Contact: Barker Lance Telephone: (206) 851-7486
Formation Name: Quartz veins Geologic Age: Mid-Tertiary (veins)

333 **Leone-Gardner Gravel** County: Huerfano
T 26 S R 69 W Section: 19 Qtr Sec: S Topo Map: Gardner
Primary Product: Sand and gravel Permit ID: M1985008
2nd Product: Commodity Type: Aggregate
3rd Product: Mine Type: Surface
Estimated Annual Production: None reported in 2002
Comments: Shut-in
Operator: Orlando & Rose Marie Martinez
Address: I Kiowa
Pueblo CO 81006-0000
Contact: Martinez Orlando Telephone: (719) 544-3237
Formation Name: Alluvium Geologic Age: Quaternary

335 **McKenna Limestone Quarry** County: Huerfano
T 27 S R 64 W Section: 31 Qtr Sec: N Topo Map: Cucharas Reservoir
Primary Product: Limestone Permit ID: M2000039
2nd Product: Commodity Type: Aggregate
3rd Product: Mine Type: Surface
Estimated Annual Production: None reported in 2002
Comments: Shut-in
Operator: Del Hur Industries, Inc.
Address: P.O. Box 883
Hermiston OR 97838-0000
Contact: Hurworth Rick Telephone: (541) 567-8693
Formation Name: Niobrara Fm Geologic Age: Cretaceous

332 **Ferrero Pit** County: Huerfano
T 30 S R 66 W Section: 6 Qtr Sec: S Topo Map: Santa Clara
Primary Product: Sand and gravel Permit ID: M2000028
2nd Product: Commodity Type: Aggregate
3rd Product: Mine Type: Surface
Estimated Annual Production: Minimal
Comments: In process of upgrading equipment
Operator: Mike A Ferrero
Address: 34259 Hwy. 12
Trinidad CO 81082-0000
Contact: Ferrero Mike Telephone: (719) 846-2176
Formation Name: Alluvium Geologic Age: Quaternary

334 **Marchiori Pit** County: Huerfano
T 28 S R 66 W Section: 4 Qtr Sec: NE Topo Map: Walsenburg North
Primary Product: Sand and gravel Permit ID: M1983059
2nd Product: Commodity Type: Aggregate
3rd Product: Mine Type: Surface
Estimated Annual Production: Intermittent production
Comments:
Operator: Walsenburg Sand & Gravel Co., Inc.
Address: P.O. Drawer 352
Walsenburg CO 81089-0000
Contact: Vezzani Evelyn Telephone: (719) 738-1883
Formation Name: Alluvium Geologic Age: Quaternary

336 **Pino Pit** County: Huerfano
T 27 S R 68 W Section: 1 Qtr Sec: NE Topo Map: Black Hills
Primary Product: Sand and gravel Permit ID: M2000118
2nd Product: Commodity Type: Aggregate
3rd Product: Mine Type: Surface
Estimated Annual Production: 80,000
Comments:
Operator: DG Huskin Construction Company
Address: P.O. Box 61
Westmore CO 81253-0000
Contact: Pounds Richard Telephone: (719) 784-0415
Formation Name: Alluvium Geologic Age: Quaternary

337 Rocky Flat Gravel County: Huerfano
T 29 S R 68 W Section: 32 Qtr Sec: SE Topo Map: Cucharo
Primary Product: Sand and gravel Permit ID: M1982129
2nd Product: Commodity Type: Aggregate
3rd Product: Mine Type: Surface
Estimated Annual Production: Intermittent production
Comments:
Operator: L. Otto Goemmer
Address: P.O. Box 165
La Veta CO 81055-0000
Contact: Goemmer Jacqu Telephone: (719) 742-3561
Formation Name: Alluvium Geologic Age: Quaternary

339 Smith Gravel Pit County: Huerfano
T 29 S R 68 W Section: 17 Qtr Sec: SE Topo Map: La Veta
Primary Product: Sand and gravel Permit ID: M1982124
2nd Product: Commodity Type: Aggregate
3rd Product: Mine Type: Surface
Estimated Annual Production: N/A
Comments:
Operator: Elk Valley Land and Trading Co., Ltd.
Address: 5535 Hwy. 12
La Veta CO 81055-0000
Contact: Miller Anthony Telephone: (719) 742-5533
Formation Name: Alluvium Geologic Age: Quaternary

341 Willis Pit County: Huerfano
T 29 S R 69 W Section: 2 Qtr Sec: NE Topo Map: La Veta
Primary Product: Sand and gravel Permit ID: M1992003
2nd Product: Commodity Type: Aggregate
3rd Product: Mine Type: Surface
Estimated Annual Production: Intermittent production
Comments: Ranch use only
Operator: Silver Mountain Preserve, Inc.
Address: 11850 CR 520
La Veta CO 81055-0000
Contact: Crawford Travis Telephone: (719) 337-0791
Formation Name: Alluvium Geologic Age: Quaternary

338 Sand Arroyo County: Huerfano
T 28 S R 67 W Section: 27 Qtr Sec: N Topo Map: Ritter Arroyo
Primary Product: Sand and gravel Permit ID: M1978283
2nd Product: Commodity Type: Aggregate
3rd Product: Mine Type: Surface
Estimated Annual Production: 20,000
Comments:
Operator: Walsenburg Sand & Gravel, Inc.
Address: Hwy. 10
Walsenburg CO 81089-0000
Contact: Vezzani Louis Telephone: (719) 738-1883
Formation Name: Alluvium Geologic Age: Quaternary

340 Vezzani County: Huerfano
T 28 S R 66 W Section: 3 Qtr Sec: N Topo Map: Walsenburg North
Primary Product: Sand and gravel Permit ID: M1983021
2nd Product: Commodity Type: Aggregate
3rd Product: Mine Type: Surface
Estimated Annual Production: None reported in 2002
Comments: Shut-in
Operator: Walsenburg Sand & Gravel, Inc.
Address: P.O. Drawer 352
Walsenburg CO 81089-0000
Contact: Vezzani Evelyn Telephone: (719) 738-1883
Formation Name: Alluvium Geologic Age: Quaternary

342 Fairbanks Pit County: Jackson
T 7 N R 77 W Section: 33 Qtr Sec: SE Topo Map: Gould
Primary Product: Sand Permit ID: M2001050
2nd Product: Borrow rock Commodity Type: Aggregate
3rd Product: Mine Type: Surface
Estimated Annual Production: Minimal; specific to highway job
Comments:
Operator: Western Mobile Northern, Inc.
Address: P.O. Box 2187
Fort Collins CO 80522-0000
Contact: Goettemoeller Julie Telephone: (970) 407-3669
Formation Name: Gravel Geologic Age: Quaternary

343 **Holsinger Gravel Pit** County: Jackson
T 8 N R 79 W Section: 3 Qtr Sec: Topo Map: Gould NW
Primary Product: Sand and gravel Permit ID: M1980052
2nd Product: Commodity Type: Aggregate
3rd Product: Mine Type: Surface
Estimated Annual Production: None reported in 2002
Comments: Shut-in
Operator: F and K Holsinger
Address: P.O. Box 37
Walden CO 80480-0000
Contact: Holsinger Keith Telephone: (970) 723-4587
Formation Name: Alluvium Geologic Age: Quaternary

345 **Peterson Pit** County: Jackson
T 8 N R 78 W Section: 36 Qtr Sec: S Topo Map: Gould
Primary Product: Sand and gravel Permit ID: M1995023
2nd Product: Commodity Type: Aggregate
3rd Product: Mine Type: Surface
Estimated Annual Production: 2,000
Comments:
Operator: Corkle Construction
Address: Box 306
Walden CO 80480-0000
Contact: Corkle Harry Telephone: (970) 723-4676
Formation Name: Alluvium Geologic Age: Quaternary

347 **Sessions Gravel Pit** County: Jackson
T 9 N R 79 W Section: 9 Qtr Sec: Topo Map: Walden
Primary Product: Sand and gravel Permit ID: M1984100
2nd Product: Commodity Type: Aggregate
3rd Product: Mine Type: Surface
Estimated Annual Production: Variable
Comments:
Operator: Glenn E Sessions & Sons, Inc.
Address: P.O. Box 1076
Walden CO 80480-0000
Contact: Stephenson Linda Telephone: (970) 723-4944
Formation Name: Alluvium Geologic Age: Quaternary

344 **John Rich Pit** County: Jackson
T 7 N R 80 W Section: 32 Qtr Sec: S Topo Map: Coalmont
Primary Product: Gravel Permit ID: M1987185
2nd Product: Commodity Type: Aggregate
3rd Product: Mine Type: Surface
Estimated Annual Production: None reported in 2002
Comments:
Operator: Elam Construction, Inc.
Address: 1225 S. 7th St.
Grand Junction CO 81501-0000
Contact: Cates Jason Telephone: (970) 242-5370
Formation Name: Alluvium Geologic Age: Quaternary

346 **Rocky Mountain Pit** County: Jackson
T 9 N R 78 W Section: 4 Qtr Sec: S Topo Map: Eagle Hill
Primary Product: Sand and gravel Permit ID: M1984054
2nd Product: Commodity Type: Aggregate
3rd Product: Mine Type: Surface
Estimated Annual Production: Intermittent production
Comments:
Operator: TBI Production Company
Address: 555 17th St., Ste. 1850
Denver CO 80202-3918
Contact: Gimmeson Brant Telephone: (303) 285-5000
Formation Name: Alluvium Geologic Age: Quaternary

348 **State Line Ranch Pit** County: Jackson
T 11 N R 80 W Section: 13 Qtr Sec: SE Topo Map: Northgate
Primary Product: Sand and gravel Permit ID: M2000040
2nd Product: Commodity Type: Aggregate
3rd Product: Mine Type: Surface
Estimated Annual Production: None reported in 2002
Comments: Shut-in
Operator: Medicine Bow - Routt National Forest USDA Forest Service
Address: Medicine Bow - Routt National Forest
Wyoming CO 82070-6535
Contact: Telephone: (307) 745-2300
Formation Name: Alluvium Geologic Age: Quaternary

349 **Van Valkenburg Pit** County: Jackson
T 6 N R 81 W Section: 23 Qtr Sec: NE Topo Map: Spicer Peak
Primary Product: Sand and gravel Permit ID: M2002077
2nd Product: Commodity Type: Aggregate
3rd Product: Mine Type: Surface
Estimated Annual Production: Not disclosed
Comments:
Operator: Kirkland Construction, RLLP
Address: PO Box 580
Rye CO 81069-0000
Contact: Kirkland James Telephone: (719) 489-4485
Formation Name: Alluvium Geologic Age: Quaternary

351 **Wyatt Grav Pit No 2** County: Jackson
T 10 N R 79 W Section: 6 Qtr Sec: N Topo Map: Cowdrey
Primary Product: Sand and gravel Permit ID: M1981278
2nd Product: Commodity Type: Aggregate
3rd Product: Mine Type: Surface
Estimated Annual Production: N/A
Comments:
Operator: Wyatt Redi-Mix
Address: P.O. Box 1052
Walden CO 80480-0000
Contact: Wyatt Richard Telephone: (970) 723-4471
Formation Name: Alluvium Geologic Age: Quaternary

353 **Bluestone Pit** County: Jefferson
T 2 S R 70 W Section: 4 Qtr Sec: Topo Map: Louisville
Primary Product: Sand and gravel Permit ID: M1991035
2nd Product: Commodity Type: Aggregate
3rd Product: Mine Type: Surface
Estimated Annual Production: N/A; part of LaFarge's total of 12 M tons per year
Comments: Owned by Lafarge
Operator: Western Mobile, Inc.
Address: 1590 W. 12th Ave.
Denver CO 80204-0000
Contact: Telephone: (303) 657-4425
Formation Name: Gravel Geologic Age: Quaternary

350 **Williams/Illinois Gravel Pit** County: Jackson
T 6 N R 79 W Section: 12 Qtr Sec: N Topo Map: Owl Ridge
Primary Product: Sand and gravel Permit ID: M1997039
2nd Product: Commodity Type: Aggregate
3rd Product: Mine Type: Surface
Estimated Annual Production: N/A
Comments:
Operator: Wyatt Redi-Mix Co
Address: P.O. Box 1052
Walden CO 80480-0000
Contact: Wyatt Richard Telephone: (970) 723-4471
Formation Name: Gravel Geologic Age: Quaternary

352 **Wyatt Gravel Pit 1** County: Jackson
T 9 N R 79 W Section: 20 Qtr Sec: S Topo Map: Walden
Primary Product: Sand and gravel Permit ID: M1979170
2nd Product: Commodity Type: Aggregate
3rd Product: Mine Type: Surface
Estimated Annual Production: N/A
Comments:
Operator: Wyatt Redi-Mix
Address: P.O. Box 1052
Walden CO 80480-0000
Contact: Wyatt Richard Telephone: (970) 723-4471
Formation Name: Alluvium Geologic Age: Quaternary

354 **Bluestone Pit** County: Jefferson
T 2 S R 70 W Section: 16 Qtr Sec: Topo Map: Louisville
Primary Product: Sand and gravel Permit ID: M1994045
2nd Product: Commodity Type: Aggregate
3rd Product: Mine Type: Surface
Estimated Annual Production: N/A; part of LaFarge's total of 12 M tons per year
Comments: Owned by Lafarge
Operator: Western Mobile, Inc.
Address: 1590 W. 12th Ave.
Denver CO 80204-0000
Contact: Telephone: (303) 657-4425
Formation Name: Gravel Geologic Age: Quaternary

355 **Deer Creek Quarry** County: Jefferson
T 6 S R 70 W Section: 12 Qtr Sec: NE Topo Map: Indian Hills
Primary Product: Granite Permit ID: M1997014
2nd Product: Commodity Type: Aggregate
3rd Product: Mine Type: Surface
Estimated Annual Production: 700,000
Comments:
Operator: Aggregate Industries - WCR, Inc.
Address: 3605 S. Teller St.
Lakewood CO 80235-0000
Contact: Refer Mike Telephone: (303) 985-1070
Formation Name: Biotite gneiss Geologic Age: Precambrian

357 **Leyden Pit** County: Jefferson
T 2 S R 70 W Section: 34 Qtr Sec: Topo Map: Golden
Primary Product: Sand and gravel Permit ID: M1983139
2nd Product: Commodity Type: Aggregate
3rd Product: Mine Type: Surface
Estimated Annual Production: 125,000
Comments:
Operator: Pioneer Sand Company, Inc.
Address: P.O. Box 7650
Colorado Spring CO 80933-0000
Contact: Kraig Joe Telephone: (719) 599-8100
Formation Name: Gravel Geologic Age: Quaternary

359 **Mt Olivet South Pit** County: Jefferson
T 3 S R 69 W Section: 19 Qtr Sec: SE Topo Map: Golden
Primary Product: Sand and gravel Permit ID: M1989127
2nd Product: Commodity Type: Aggregate
3rd Product: Mine Type: Surface
Estimated Annual Production: Minimal
Comments:
Operator: Adolph Coors Company
Address: P.O. Box 4030/CC 370
Golden CO 80401-0000
Contact: Vaught Ken Telephone: (303) 277-2756
Formation Name: Alluvium Geologic Age: Quaternary

356 **Golden Pit** County: Jefferson
T 3 S R 69 W Section: 20 Qtr Sec: Topo Map: Golden
Primary Product: Sand and gravel Permit ID: M1977145
2nd Product: Commodity Type: Aggregate
3rd Product: Mine Type: Surface
Estimated Annual Production: Minimal
Comments:
Operator: Coors Brewing Company
Address: Land & Water Res. Dept. #CC370
Golden CO 80401-0000
Contact: Vaught Don Telephone: (303) 277-2028
Formation Name: Alluvium Geologic Age: Quaternary

358 **Morrison Quarry** County: Jefferson
T 5 S R 70 W Section: 10 Qtr Sec: Topo Map: Morrison
Primary Product: Granite Permit ID: M1973021
2nd Product: Commodity Type: Aggregate
3rd Product: Mine Type: Surface
Estimated Annual Production: 2,300,000
Comments:
Operator: Aggregate Industries - WCR, Inc.
Address: 3605 S. Teller St.
Lakewood CO 80235-0000
Contact: Refer Mike Telephone: (303) 985-1070
Formation Name: Felsic gneiss Geologic Age: Precambrian

360 **Ralston Quarry** County: Jefferson
T 3 S R 70 W Section: 4 Qtr Sec: Topo Map: Golden
Primary Product: Intrusive rock Permit ID: M1974086
2nd Product: Commodity Type: Aggregate
3rd Product: Mine Type: Surface
Estimated Annual Production: Not disclosed
Comments:
Operator: Asphalt Paving Company
Address: 14802 W. 44th Ave.
Golden CO 80403-0000
Contact: Krattenmaker James Telephone: (303) 279-6611
Formation Name: Felsic intrusive Geologic Age: Tertiary Cretaceous

361 Shaffers Crossing County: Jefferson
T 6 S R 71 W Section: 32 Qtr Sec: S Topo Map: Pine
Primary Product: Sand and gravel Permit ID: M1978208
2nd Product: Commodity Type: Aggregate
3rd Product: Mine Type: Surface
Estimated Annual Production: 3,000-4,000
Comments:
Operator: Aspen Enterprises
Address: 12383 Wamblee Valley Road
Conifer CO 80433-0000
Contact: Peterson William Telephone: (303) 670-3160
Formation Name: Alluvium Geologic Age: Quaternary

363 Turkey Flats County: Jefferson
T 4 S R 70 W Section: 36 Qtr Sec: Topo Map: Morrison
Primary Product: Sand and gravel Permit ID: M1974136
2nd Product: Commodity Type: Aggregate
3rd Product: Mine Type: Surface
Estimated Annual Production: N/A; part of LaFarge's total of 12 M tons per year
Comments: Owned by Lafarge
Operator: Western Mobile Denver
Address: 1590 W. 12th Ave.
Denver CO 80204-0000
Contact: Reckentine Eric Telephone: (303) 657-4330
Formation Name: Alluvium Geologic Age: Quaternary

365 Chieftain South Mine County: Jefferson
T 4 S R 70 W Section: 25 Qtr Sec: Topo Map: Morrison
Primary Product: Clay Permit ID: M1981148
2nd Product: Commodity Type: Industrial mineral
3rd Product: Mine Type: Surface
Estimated Annual Production: Not disclosed
Comments:
Operator: Robinson Brick Company
Address: 1845 W. Dartmouth Ave.
Englewood CO 80110-0000
Contact: Leidich Michael Telephone: (303) 783-3047
Formation Name: Laramie Formation Geologic Age: Cretaceous

362 Specification Aggregates Quarry County: Jefferson
T 4 S R 70 W Section: 15 Qtr Sec: Topo Map: Morrison
Primary Product: Granite Permit ID: M1974004
2nd Product: Commodity Type: Aggregate
3rd Product: Mine Type: Surface
Estimated Annual Production: N/A; part of LaFarge's total of 12 M tons per year
Comments: Owned by Lafarge
Operator: Lafarge West, Inc.
Address: 1590 W. 12th Ave.
Denver CO 80204-0000
Contact: Reckentine Eric Telephone: (303) 657-4336
Formation Name: Granite Geologic Age: Precambrian

364 Schwartzwalder County: Jefferson
T 2 S R 71 W Section: 25 Qtr Sec: Topo Map: Ralston Buttes
Primary Product: Uranium Permit ID: M1977300
2nd Product: Commodity Type: Energy mineral
3rd Product: Mine Type: underground
Estimated Annual Production: None reported in 2002
Comments: Stopped mine production in March 2000
Operator: Cotter Corporation
Address: P.O. Box 1017
Golden CO 80402-0000
Contact: Pierce Timothy Telephone: (303) 642-3893
Formation Name: Felsic/hornblendic gneiss, veins Geologic Age: Tertiary-Cretaceous?

366 Church Pit County: Jefferson
T 2 S R 70 W Section: 9 Qtr Sec: SE Topo Map: Louisville
Primary Product: Illite Permit ID: M1979045
2nd Product: Commodity Type: Industrial mineral
3rd Product: Mine Type: Surface
Estimated Annual Production: 15,000
Comments:
Operator: Lakewood Brick & Tile Company
Address: 1325 Jay St.
Lakewood CO 80214-0000
Contact: Murray Thomas Telephone: (303) 238-5313
Formation Name: Laramie-Fox Hills Fm Geologic Age: Cretaceous

367 **Dakota Clay Pit** County: Jefferson
T 3 S R 70 W Section: 17 Qtr Sec: NE Topo Map: Golden
Primary Product: Clay Permit ID: M1989052
2nd Product: Commodity Type: Industrial mineral
3rd Product: Mine Type: Surface
Estimated Annual Production: Not disclosed
Comments:
Operator: The Denver Brick Company
Address: 401 Prairie Hawk Dr.
Castle Rock CO 80104-0000
Contact: Vines Gary Telephone: (303) 688-6951
Formation Name: Dakota Geologic Age: Cretaceous

369 **Flintlock Clay Pit** County: Jefferson
T 3 S R 70 W Section: 16 Qtr Sec: N Topo Map: Golden
Primary Product: Clay Permit ID: M1992120
2nd Product: Commodity Type: Industrial mineral
3rd Product: Mine Type: Surface
Estimated Annual Production: Not disclosed
Comments:
Operator: Robinson Brick Company
Address: 1845 W. Dartmouth Ave.
Denver CO 80110-1308
Contact: Leidich Michael Telephone: (303) 783-3047
Formation Name: Dakota Geologic Age: Cretaceous

371 **Lariat Pit** County: Jefferson
T 6 S R 69 W Section: 22 Qtr Sec: Topo Map: Littleton
Primary Product: Clay Permit ID: M1977251
2nd Product: Commodity Type: Industrial mineral
3rd Product: Mine Type: Surface and underground
Estimated Annual Production: Not disclosed
Comments:
Operator: Robinson Brick Company
Address: 1845 W. Dartmouth Ave.
Denver CO 80110-1308
Contact: Leidich Michael Telephone: (303) 783-3047
Formation Name: Granaros Shale Geologic Age: Cretaceous

368 **Doughty's Pit** County: Jefferson
T 2 S R 71 W Section: 12 Qtr Sec: N Topo Map: Eldorado Springs
Primary Product: Illite Permit ID: M1975009
2nd Product: Commodity Type: Industrial mineral
3rd Product: Mine Type: Surface
Estimated Annual Production: 3,000
Comments:
Operator: Lakewood Brick & Tile Company
Address: 1325 Jay St.
Lakewood CO 80214-0000
Contact: Murray Thomas Telephone: (303) 238-5313
Formation Name: Laramie-Fox Hills Fm Geologic Age: Cretaceous

370 **Golden Mine** County: Jefferson
T 3 S R 70 W Section: 16 Qtr Sec: Topo Map: Golden
Primary Product: Clay Permit ID: M1976007UG
2nd Product: Commodity Type: Industrial mineral
3rd Product: Mine Type: Surface
Estimated Annual Production: Not disclosed
Comments:
Operator: The Denver Brick Company
Address: 401 Prairie Hawk Dr.
Castle Rock CO 80104-0000
Contact: Vines Gary Telephone: (303) 688-6951
Formation Name: Dakota Geologic Age: Cretaceous

372 **North Chieftain** County: Jefferson
T 4 S R 70 W Section: 23 Qtr Sec: Topo Map: Morrison
Primary Product: Clay Permit ID: M1978014
2nd Product: Commodity Type: Industrial mineral
3rd Product: Mine Type: Surface
Estimated Annual Production: Not disclosed
Comments:
Operator: Robinson Brick Company
Address: 1845 W. Dartmouth Ave.
Englewood CO 80111-0000
Contact: Leidich Michael Telephone: (303) 783-3047
Formation Name: Laramie Formation Geologic Age: Cretaceous

373 Western Aggregates County: Jefferson
T 2 S R 70 W Section: 5 Qtr Sec: NE Topo Map: Louisville
Primary Product: Shale Permit ID: M1988108
2nd Product: Commodity Type: Industrial mineral
3rd Product: Mine Type: Surface
Estimated Annual Production: Not disclosed
Comments: Shale expanded for lightweight aggregate
Operator: TXI Operations LP dba Western Aggregates
Address: 11728 Hwy 93
Boulder CO 80303-0000
Contact: Feiner Gary Telephone: (303) 499-1010
Formation Name: Pierre Shale Geologic Age: Cretaceous

375 Andrews S & G No 2 County: Kit Carson
T 8 S R 45 W Section: 15 Qtr Sec: S Topo Map: Bethune
Primary Product: Sand and gravel Permit ID: M1983074
2nd Product: Commodity Type: Aggregate
3rd Product: Mine Type: Surface
Estimated Annual Production: N/A; part of LaFarge's total of 12 M tons per year
Comments: Owned By Lafarge
Operator: Andrews Sand & Gravel
Address: 166 8th St.
Burlington CO 80807-0000
Contact: Andrews Jerry Telephone: (719) 346-8811
Formation Name: Ogallala-derived gravel Geologic Age: Tertiary

377 Fasse Pit County: Kit Carson
T 9 S R 42 W Section: 5 Qtr Sec: NE Topo Map: Kanorado
Primary Product: Sand Permit ID: M1995009
2nd Product: Gravel Commodity Type: Aggregate
3rd Product: Borrow rock Mine Type: Surface
Estimated Annual Production: 75,000
Comments:
Operator: Fisher Sand and Gravel Co.
Address: P.O. Box 1120
Spearfish SD 57783-0000
Contact: Leahy Ray Telephone: (605) 642-5760
Formation Name: Ogallala-derived gravel Geologic Age: Tertiary

374 Andrews S & G No 1 County: Kit Carson
T 8 S R 45 W Section: 11 Qtr Sec: S Topo Map: Bethune
Primary Product: Sand and gravel Permit ID: M1983073
2nd Product: Commodity Type: Aggregate
3rd Product: Mine Type: Surface
Estimated Annual Production: N/A; part of LaFarge's total of 12 M tons per year
Comments: Owned By Lafarge
Operator: Andrews Sand & Gravel
Address: 166 8th St.
Burlington CO 80807-0000
Contact: Andrews Jerry Telephone: (719) 346-8811
Formation Name: Ogallala-derived gravel Geologic Age: Tertiary

376 Andrews S & G Pit #5 - Burlington County: Kit Carson
T 9 S R 44 W Section: 22 Qtr Sec: NE Topo Map: Burlington
Primary Product: Sand and gravel Permit ID: M1994002
2nd Product: Commodity Type: Aggregate
3rd Product: Mine Type: Surface
Estimated Annual Production: N/A; part of LaFarge's total of 12 M tons per year
Comments: Owned by Lafarge
Operator: Western Mobile Southern, Inc.
Address: 1590 W. 12th Ave.
Denver CO 80204-0000
Contact: Reckentine Eric Telephone: (303) 657-4330
Formation Name: Ogallala-derived gravel Geologic Age: Tertiary

378 Herman Ready Mix Pit County: Kit Carson
T 8 S R 42 W Section: 26 Qtr Sec: S Topo Map: Kanorado
Primary Product: Sand Permit ID: M1996086
2nd Product: Commodity Type: Aggregate
3rd Product: Mine Type: Surface
Estimated Annual Production: Less than 10,000 tons
Comments:
Operator: Herman Ready Mix, Inc.
Address: 2300 Colorado Ave.
Burlington CO 80807-0000
Contact: Herman Tom Telephone: (719) 346-5503
Formation Name: Alluvium Geologic Age: Quaternary

379 **Leoffler Pit** County: Kit Carson
T 9 S R 46 W Section: 1 Qtr Sec: S Topo Map: Stratton
Primary Product: Borrow rock Permit ID: M2001110
2nd Product: Commodity Type: Aggregate
3rd Product: Mine Type: Surface
Estimated Annual Production: 10,500
Comments:
Operator: Grasser Construction, Inc.
Address: 18071 CR 31
Stratton CO 80836-0000
Contact: Grasser Daniel Telephone: (719) 348-5383
Formation Name: Ogallala-derived gravel Geologic Age: Tertiary

381 **Miltenberger Pit** County: Kit Carson
T 9 S R 46 W Section: 1 Qtr Sec: S Topo Map: Alpine Ranch NE
Primary Product: Borrow rock Permit ID: M2001111
2nd Product: Commodity Type: Aggregate
3rd Product: Mine Type: Surface
Estimated Annual Production: 10,500
Comments:
Operator: Grasser Construction, Inc.
Address: 18071 CR 31
Stratton CO 80836-0000
Contact: Grasser Daniel Telephone: (719) 348-5383
Formation Name: Ogallala-derived gravel Geologic Age: Tertiary

383 **Schulte Pit** County: Kit Carson
T 9 S R 47 W Section: 3 Qtr Sec: N Topo Map: Vona
Primary Product: Sand and gravel Permit ID: M1999099
2nd Product: Commodity Type: Aggregate
3rd Product: Mine Type: Surface
Estimated Annual Production: None reported in 2002
Comments: Shut-in
Operator: Fisher Sand and Gravel Co.
Address: P.O. Box 1120
Spearfish SD 57783-7120
Contact: Leahy Ray Telephone: (605) 642-5760
Formation Name: Ogallala-derived gravel Geologic Age: Tertiary

380 **McCormick Pit** County: Kit Carson
T 11 S R 46 W Section: 33 Qtr Sec: SE Topo Map: Alpine Ranch
Primary Product: Sand and gravel Permit ID: M2001052
2nd Product: Commodity Type: Aggregate
3rd Product: Mine Type: Surface
Estimated Annual Production: 8,000
Comments:
Operator: Grasser Construction, Inc.
Address: 18071 CR 31
Stratton CO 80836-0000
Contact: Grasser Daniel Telephone: (719) 348-5383
Formation Name: Ogallala-derived gravel Geologic Age: Tertiary

382 **Morris Pit** County: Kit Carson
T 11 S R 49 W Section: 3 Qtr Sec: SE Topo Map: Stratton 3 SE
Primary Product: Sand and gravel Permit ID: M1990034
2nd Product: Commodity Type: Aggregate
3rd Product: Mine Type: Surface
Estimated Annual Production: None reported in 2002
Comments: Shut-in
Operator: Grasser Construction, Inc.
Address: 18071 CR 31
Stratton CO 80836-0000
Contact: Grasser Daniel Telephone: (719) 348-5383
Formation Name: Ogallala-derived gravel Geologic Age: Tertiary

384 **A.P.S. Trucking and Excavating, Inc.** County: La Plata
T 34 N R 9 W Section: 9 Qtr Sec: S Topo Map: Loma Linda
Primary Product: Borrow rock Permit ID: M2000103
2nd Product: Commodity Type: Aggregate
3rd Product: Mine Type: Surface
Estimated Annual Production: Minimal
Comments:
Operator: Allen P. Small Trucking & Excavation, Inc.
Address: 13577 CR 213 - LA Posta Rd.
Durango CO 81301-0000
Contact: Small Allen Telephone: (970) 259-2307
Formation Name: Alluvium Geologic Age: Quaternary

385 **AGRI-DLD Gravel Pit** County: La Plata
T 34 N R 9 W Section: 35 Qtr Sec: S Topo Map: Loma Linda
Primary Product: Sand and gravel Permit ID: M2000030
2nd Product: Commodity Type: Aggregate
3rd Product: Mine Type: Surface
Estimated Annual Production: 60,000
Comments:
Operator: AGRI-DLD, LLC
Address: P.O. Box 367
Bayfield CO 81122-0000
Contact: Gosney Don Telephone: (970) 884-9533
Formation Name: Alluvium Geologic Age: Quaternary

387 **Bar D Pit** County: La Plata
T 36 N R 9 W Section: 11 Qtr Sec: N Topo Map: Hermosa
Primary Product: Sand and gravel Permit ID: M1977007
2nd Product: Commodity Type: Aggregate
3rd Product: Mine Type: Surface
Estimated Annual Production: 90,000
Comments:
Operator: Four Corners Materials, Inc. dba Durango Construction
Address: P.O. Box 2707
Durango CO 81302-0000
Contact: Potter Monte Telephone: (970) 247-2172
Formation Name: Gravel Geologic Age: Quaternary

389 **Craig Pit** County: La Plata
T 34 N R 9 W Section: 9 Qtr Sec: S Topo Map: Loma Linda
Primary Product: Sand and gravel Permit ID: M1976027
2nd Product: Commodity Type: Aggregate
3rd Product: Mine Type: Surface
Estimated Annual Production: 75,000
Comments:
Operator: Nielsons, Inc.
Address: 22419 CR G
Cortez CO 81321-0000
Contact: Wickstrom Craig Telephone: (970) 565-8461
Formation Name: Alluvium Geologic Age: Quaternary

386 **Animas Valley Sand and Gravel** County: La Plata
T 36 N R 9 W Section: 16 Qtr Sec: SE Topo Map: Hermosa
Primary Product: Sand and gravel Permit ID: M1987085
2nd Product: Commodity Type: Aggregate
3rd Product: Mine Type: Surface
Estimated Annual Production: Shut down
Comments:
Operator: Animas Valley Sand & Gravel
Address: 29828 Hwy. 550 N.
Durango CO 81301-0000
Contact: Hanks James Telephone: (970) 247-0222
Formation Name: Gravel Geologic Age: Quaternary

388 **Bueno Lake #1** County: La Plata
T 36 N R 9 W Section: 27 Qtr Sec: S Topo Map: Durango East
Primary Product: Sand and gravel Permit ID: M2002067
2nd Product: Commodity Type: Aggregate
3rd Product: Mine Type: Surface
Estimated Annual Production: 65,000 (projected)
Comments:
Operator: High Mountain Lakes Inc.
Address: 27486 Hwy 550 N
Durango CO 81301-0000
Contact: McCarthy Tim Telephone: (970) 247-9796
Formation Name: Gravel Geologic Age: Quaternary

390 **Cugnini Gravel Pit** County: La Plata
T 34 N R 9 W Section: 26 Qtr Sec: S Topo Map: Loma Linda
Primary Product: Sand and gravel Permit ID: M1986061
2nd Product: Commodity Type: Aggregate
3rd Product: Mine Type: Surface
Estimated Annual Production: N/A; part of LaFarge's total of 12 M tons per year
Comments: Lafarge subleases this pit
Operator: Patrick L. Cugnini
Address: P.O. Box 367
Bayfield CO 81122-0000
Contact: Gosney Don Telephone: (970) 884-9533
Formation Name: Gravel Geologic Age: Quaternary

391 **Dalton Land & Cattle** County: La Plata
T 36 N R 9 W Section: 11 Qtr Sec: S Topo Map: Hermosa
Primary Product: Sand and gravel Permit ID: M1987064
2nd Product: Commodity Type: Aggregate
3rd Product: Mine Type: Surface
Estimated Annual Production: 3,250
Comments:
Operator: Sandco, Inc.
Address: P.O. Box 4440
Durango CO 81302-0000
Contact: Dillon David Telephone: (970) 247-1303
Formation Name: Gravel Geologic Age: Quaternary

393 **Ewing Mesa Pit No.2** County: La Plata
T 34 N R 9 W Section: 33 Qtr Sec: SE Topo Map: Loma Linda
Primary Product: Sand and gravel Permit ID: M2001053
2nd Product: Commodity Type: Aggregate
3rd Product: Mine Type: Surface
Estimated Annual Production: 87,000
Comments:
Operator: Four Corners Materials, Inc.
Address: 25825 Hwy. 160 E.
Durango CO 81302-0000
Contact: Potter Monte Telephone: (970) 247-2172
Formation Name: Gravel Geologic Age: Quaternary

395 **Hermosa Meadows Grav** County: La Plata
T 36 N R 9 W Section: 11 Qtr Sec: Topo Map: Hermosa
Primary Product: Sand and gravel Permit ID: M1985033
2nd Product: Commodity Type: Aggregate
3rd Product: Mine Type: Surface
Estimated Annual Production: 19,500
Comments:
Operator: Hermosa Meadows Gravel, LLC.
Address: P.O. Box 8325
Durango CO 81301-0000
Contact: Kreutzer James Telephone: (970) 259-4720
Formation Name: Alluvium Geologic Age: Quaternary

392 **Ewing Mesa Pit No 1** County: La Plata
T 34.5 N R 9 W Section: 33 Qtr Sec: SE Topo Map: Loma Linda
Primary Product: Gravel Permit ID: M1992116
2nd Product: Commodity Type: Aggregate
3rd Product: Mine Type: Surface
Estimated Annual Production: None reported in 2002
Comments: Shut-in
Operator: Four Corners Materials, Inc. dba Durango Construction
Address: P.O. Box 2707
Durango CO 81301-0000
Contact: Potter Monte Telephone: (970) 247-2172
Formation Name: Gravel Geologic Age: Quaternary

394 **Greer Pit** County: La Plata
T 33 N R 12 W Section: 8 Qtr Sec: N Topo Map: Redmesa
Primary Product: Sand and gravel Permit ID: M1985115
2nd Product: Commodity Type: Aggregate
3rd Product: Mine Type: Surface
Estimated Annual Production: Intermittent production
Comments:
Operator: J Pat and Lila N Greer
Address: 8097 CR 100
Hesperous CO 81326-0000
Contact: Greer J. Pat Telephone: (970) 588-3325
Formation Name: Gravel Geologic Age: Quaternary

396 **Hess Pit** County: La Plata
T 33 N R 9 W Section: 5 Qtr Sec: SE Topo Map: Loma Linda
Primary Product: Sand and gravel Permit ID: M1986033
2nd Product: Commodity Type: Aggregate
3rd Product: Mine Type: Surface
Estimated Annual Production: None reported in 2002
Comments:
Operator: Sunnyside Gravel
Address: 9983 Hwy. 550
Durango CO 81301-0000
Contact: Hess Alton Telephone: (970) 247-1596
Formation Name: Gravel Geologic Age: Quaternary

397 High Flume Grav Pit County: La Plata
T 33 N R 10 W Section: 14 Qtr Sec: SE Topo Map: Long Mountain
Primary Product: Gravel Permit ID: M1990093
2nd Product: Commodity Type: Aggregate
3rd Product: Mine Type: Surface
Estimated Annual Production: None reported in 2002
Comments: Shut-in
Operator: High Flume Gravel Pit, Inc.
Address: 350 High Flume Loop
Durango CO 81303-0000
Contact: Trenkle Dale Telephone: (970) 247-8531
Formation Name: Alluvium Geologic Age: Quaternary

399 Hubbs Pit County: La Plata
T 33 N R 12 W Section: 13 Qtr Sec: N Topo Map: Pinkerton Mesa
Primary Product: Sand and gravel Permit ID: M1987088
2nd Product: Commodity Type: Aggregate
3rd Product: Mine Type: Surface
Estimated Annual Production: 32,000
Comments:
Operator: Ted R. Hubbs Family Trust
Address: 7994 E. Saddleback Dr.
Kingman AZ 86401-0000
Contact: Hubbs Barbara Telephone: (520) 692-6208
Formation Name: Gravel Geologic Age: Quaternary

401 Ignacio Pit No 2 County: La Plata
T 33 N R 7 W Section: 15 Qtr Sec: Topo Map: Tiffany
Primary Product: Sand and gravel Permit ID: M1984145
2nd Product: Commodity Type: Aggregate
3rd Product: Mine Type: Surface
Estimated Annual Production: None reported in 2002
Comments: Shut-in
Operator: Gosney & Sons, Inc.
Address: P.O. Box 367
Bayfield CO 81122-0000
Contact: Gosney Don Telephone: (970) 884-9533
Formation Name: Gravel Geologic Age: Quaternary

398 Horvath Pit No 1 County: La Plata
T 34 N R 11 W Section: 18 Qtr Sec: SE Topo Map: Kline
Primary Product: Sand and gravel Permit ID: M1977546
2nd Product: Commodity Type: Aggregate
3rd Product: Mine Type: Surface
Estimated Annual Production: None reported in 2002
Comments: Shut-in
Operator: Brice F Lee & Phyllis J Lee
Address: 940 CR 119
Hesperus CO 81326-0000
Contact: Lee Brice Telephone: (970) 588-3369
Formation Name: Alluvium Geologic Age: Quaternary

400 Ignacio Pit County: La Plata
T 32 N R 7 W Section: 16 Qtr Sec: SE Topo Map: Tiffany
Primary Product: Sand and gravel Permit ID: M1992054
2nd Product: Commodity Type: Aggregate
3rd Product: Mine Type: Surface
Estimated Annual Production: None reported in 2002
Comments:
Operator: Fesco, Inc.
Address: P.O. Box 1895
Broomfield NM 87413-0000
Contact: Bump Walter Telephone: (505) 326-2985
Formation Name: Alluvium Geologic Age: Quaternary

402 Isgar Pit County: La Plata
T 34 N R 11 W Section: 10 Qtr Sec: SE Topo Map: Kline
Primary Product: Sand and gravel Permit ID: M1995098
2nd Product: Commodity Type: Aggregate
3rd Product: Mine Type: Surface
Estimated Annual Production: None reported in 2002
Comments: Shut-in
Operator: Four Corners Materials, Inc.
Address: Box 788
Dolores CO 81323-0000
Contact: Tibbits Richard Telephone: (979) 088-2723
Formation Name: Alluvium Geologic Age: Quaternary

403 **J & J Pit** County: La Plata
T 34.5 S R 9 W Section: 33 Qtr Sec: S Topo Map: Loma Linda
Primary Product: Sand and gravel Permit ID: M1985001
2nd Product: Commodity Type: Aggregate
3rd Product: Mine Type: Surface
Estimated Annual Production: 20,000
Comments:
Operator: Glacier Gravel Products
Address: 995 Hwy. 3
Durango CO 81301-0000
Contact: Helmericks Jim Telephone: (970) 259-3995
Formation Name: Alluvium Geologic Age: Quaternary

405 **Montoya Pit** County: La Plata
T 34 N R 9 W Section: 10 Qtr Sec: N Topo Map: Loma Linda
Primary Product: Sand and gravel Permit ID: M1980146
2nd Product: Commodity Type: Aggregate
3rd Product: Mine Type: Surface
Estimated Annual Production: 200,000
Comments:
Operator: C & J Gravel Products, Inc.
Address: 27661 U.S. Hwy. 160 E.
Durango CO 81301-0000
Contact: Gilleland John Telephone: (970) 385-4112
Formation Name: Alluvium Geologic Age: Quaternary

407 **Texas Creek Grav Pit** County: La Plata
T 35 N R 7 W Section: 3 Qtr Sec: S Topo Map: Rules Hill
Primary Product: Sand and gravel Permit ID: M1980143
2nd Product: Commodity Type: Aggregate
3rd Product: Mine Type: Surface
Estimated Annual Production: None reported in 2002
Comments: Shut-in
Operator: Neil's Excavating
Address: 486 CR 515
Ignacio CO 81137-0000
Contact: Neil Bruce Telephone: (970) 884-2290
Formation Name: Alluvium Geologic Age: Quaternary

404 **Mesa Pit** County: La Plata
T 36 N R 9 W Section: 15 Qtr Sec: SE Topo Map: Hermosa
Primary Product: Sand and gravel Permit ID: M1977004SG
2nd Product: Commodity Type: Aggregate
3rd Product: Mine Type: Surface
Estimated Annual Production: None reported in 2002
Comments: Shut-in
Operator: Four Corners Materials, Inc. dba Durango Construction
Address: P.O. Box 2707
Durango CO 81302-0000
Contact: Potter Monte Telephone: (970) 247-2172
Formation Name: Alluvium Geologic Age: Quaternary

406 **Red Mesa Pit** County: La Plata
T 33 N R 12 W Section: 7 Qtr Sec: NE Topo Map: Redmesa
Primary Product: Sand and gravel Permit ID: M1999086
2nd Product: Commodity Type: Aggregate
3rd Product: Mine Type: Surface
Estimated Annual Production: None reported in 2002
Comments: Shut-in
Operator: Nielsons, Inc.
Address: 22419 CR G
Cortez CO 81321-0000
Contact: Wickstrom Craig Telephone: (970) 565-8000
Formation Name: Gravel Geologic Age: Quaternary

408 **Thomas Pit** County: La Plata
T 37 N R 9 W Section: 36 Qtr Sec: NE Topo Map: Hermosa
Primary Product: Sand and gravel Permit ID: M1976020
2nd Product: Commodity Type: Aggregate
3rd Product: Mine Type: Surface
Estimated Annual Production: None reported in 2002
Comments: Shut-in
Operator: Oldcastle SW Group, Inc. dba Four Corners Materials
Address: P.O. Box 2707
Durango CO 81302-0000
Contact: Boren Victor Telephone: (970) 247-2172
Formation Name: Gravel Geologic Age: Quaternary

409 Valley Rich Topsoil County: La Plata
T 36 N R 9 W Section: 27 Qtr Sec: N Topo Map: Durango East
Primary Product: Sand Permit ID: M1999121
2nd Product: Overburden Commodity Type: Aggregate
3rd Product: Mine Type: Surface
Estimated Annual Production: 12,500
Comments:
Operator: George VanDenBerg
Address: 6150 CR 516
Bayfield CO 81122-0000
Contact: VanDenBerg George Telephone: (970) 946-1994
Formation Name: Gravel Geologic Age: Quaternary

411 Weaselskin County: La Plata
T 34 N R 9 W Section: 20 Qtr Sec: NE Topo Map: Loma Linda
Primary Product: Sand and gravel Permit ID: M1986148
2nd Product: Commodity Type: Aggregate
3rd Product: Mine Type: Surface
Estimated Annual Production: None reported in 2002
Comments: Shut-in
Operator: Weaselskin Corp.
Address: 12995 U.S. Hwy. 550
Durango CO 81303-0000
Contact: Thurston Beatrice Telephone: (970) 247-9410
Formation Name: Alluvium Geologic Age: Quaternary

413 Wheeler Pit County: La Plata
T 34 N R 9 W Section: 10 Qtr Sec: N Topo Map: Loma Linda
Primary Product: Sand and gravel Permit ID: M1979168
2nd Product: Commodity Type: Aggregate
3rd Product: Mine Type: Surface
Estimated Annual Production: N/A; part of LaFarge's total of 12 M tons per year
Comments: Owned by Lafarge
Operator: Western Mobile Northern, Inc.
Address: 1590 W. 12th Ave.
Denver CO 80204-0000
Contact: Reckentine Eric Telephone: (303) 657-4330
Formation Name: Gravel Geologic Age: Quaternary

410 Walker Pit County: La Plata
T 36 N R 9 W Section: 27 Qtr Sec: N Topo Map: Durango East
Primary Product: Sand and gravel Permit ID: M1987044
2nd Product: Commodity Type: Aggregate
3rd Product: Mine Type: Surface
Estimated Annual Production: 3,250
Comments:
Operator: Sandco, Inc.
Address: P.O. Box 4440
Durango CO 81301-0000
Contact: Dillon David Telephone: (970) 247-1303
Formation Name: Gravel Geologic Age: Quaternary

412 Westbrook No 1 County: La Plata
T 33 N R 6 W Section: 32 Qtr Sec: NE Topo Map: Tiffany
Primary Product: Gravel Permit ID: M1990066
2nd Product: Commodity Type: Aggregate
3rd Product: Mine Type: Surface
Estimated Annual Production: None reported in 2002
Comments: Shut-in
Operator: John A Egli
Address: 4321 CR 330
Ignacio CO 81137-0000
Contact: Egli John Telephone: (970) 883-2345
Formation Name: Alluvium Geologic Age: Quaternary

414 Willow Bend County: La Plata
T 35 N R 9 W Section: 3 Qtr Sec: N Topo Map: Durango East
Primary Product: Sand and gravel Permit ID: M1986165
2nd Product: Commodity Type: Aggregate
3rd Product: Mine Type: Surface
Estimated Annual Production: 3,250
Comments:
Operator: Sandco, Inc.
Address: P.O. Box 4440
Durango CO 81301-0000
Contact: Dillon David Telephone: (970) 247-1303
Formation Name: Gravel Geologic Age: Quaternary

415 **Zellitti Pit** County: La Plata
T 34 N R 9 W Section: 34 Qtr Sec: S Topo Map: Loma Linda
Primary Product: Gravel Permit ID: M1980246
2nd Product: Commodity Type: Aggregate
3rd Product: Mine Type: Surface
Estimated Annual Production: 22,000
Comments:
Operator: Anthony Zellitti
Address: 2001 CR 300
Durango CO 81301-0000
Contact: Zellitti Anthony Telephone: (970) 247-3834
Formation Name: Gravel Geologic Age: Quaternary

417 **SkyRidge Village & Estates** County: La Plata
T 35 N R 9 W Section: 21 Qtr Sec: Topo Map: Durango East
Primary Product: Overburden Permit ID: M1999023
2nd Product: Commodity Type: Energy mineral
3rd Product: Mine Type: Surface
Estimated Annual Production: N/A
Comments: Stripping overburden for a construction project
Operator: TAMU Joint Venture II, RLLP
Address: 100 Jenkins Ranch Rd., Ste B
Durango CO 81301-0000
Contact: Fisher Gene Telephone: (970) 385-7583
Formation Name: Alluvium Geologic Age: Quaternary

419 **Mason Mine** County: La Plata
T 36 N R 9 W Section: 17 Qtr Sec: NE Topo Map: Durango East
Primary Product: Gold Permit ID: M1989074
2nd Product: Commodity Type: Metal
3rd Product: Mine Type: underground
Estimated Annual Production: None reported in 2002
Comments: Exploration ongoing
Operator: Colorado Mining Properties, Inc.
Address: 34756 US Hwy. 550
Durango CO 81301-0000
Contact: Thompson Donna Telephone: (970) 247-4160
Formation Name: Quartz veins Geologic Age: Tertiary-Cretaceous

416 **King Coal Mine** County: La Plata
T 35 N R 11 W Section: 32 Qtr Sec: N Topo Map: Hesperus
Primary Product: Coal Permit ID: C1981035
2nd Product: Commodity Type: Coal
3rd Product: Mine Type: underground
Estimated Annual Production: 264,676
Comments:
Operator: National King Coal, LLC
Address: P.O. Box 2905
Durango CO 81302-0000
Contact: Gosche Brad Telephone: (970) 385-4528
Formation Name: Upper Menefee Fm Geologic Age: Cretaceous

418 **Incas Mine** County: La Plata
T 36 N R 11 W Section: 22 Qtr Sec: N Topo Map: Hesperus
Primary Product: Gold Permit ID: M1986076
2nd Product: Silver Commodity Type: Metal
3rd Product: Mine Type: Surface and underground
Estimated Annual Production: N/A
Comments:
Operator: DGMC
Address: P.O. Box 96
Hesperus CO 81326-0000
Contact: Hill Robert Telephone:
Formation Name: Quartz veins Geologic Age: Tertiary-Cretaceous

420 **May Day Mine** County: La Plata
T 36 N R 11 W Section: 28 Qtr Sec: S Topo Map: Hesperus
Primary Product: Gold Permit ID: M1981185
2nd Product: Silver Commodity Type: Metal
3rd Product: Mine Type: underground
Estimated Annual Production: Not disclosed
Comments:
Operator: Shalako International Inc
Address: P.O. Box 2030
Durango CO 81302-0000
Contact: Ferguson John Telephone: (970) 247-3448
Formation Name: Quartz veins Geologic Age: Tertiary-Cretaceous

421 **Neglected Mine** County: La Plata
T 37 N R 10 W Section: 34 Qtr Sec: N Topo Map: Monument Hill
Primary Product: Gold Permit ID: M1981165
2nd Product: Commodity Type: Metal
3rd Product: Mine Type: Surface
Estimated Annual Production: None reported in 2002
Comments: Shut-in
Operator: Mine Development, Inc.
Address: 3319 E. 4th Ave.
Durnango CO 81301-0000
Contact: Luzar Harold Telephone: (970) 247-1652
Formation Name: Quartz veins Geologic Age: Tertiary-Cretaceous

423 **Iron Hat Underground Quarry** County: Lake
T 9 S R 79 W Section: 30 Qtr Sec: N Topo Map: Leadville South
Primary Product: Dolomite Permit ID: M1997028
2nd Product: Commodity Type: Aggregate
3rd Product: Mine Type: underground
Estimated Annual Production: Intermittent production
Comments: Also produces from white rhyolite
Operator: Leadville Research & Dev. Corp.
Address: P.O. Box 72
Leadville CO 80461-0000
Contact: Elder Robert Telephone: (719) 486-1244
Formation Name: Leadville Limestone Geologic Age: Mississippian

425 **Tennessee Park** County: Lake
T 8 S R 80 W Section: 33 Qtr Sec: S Topo Map: Leadville North
Primary Product: Sand and gravel Permit ID: M1981152
2nd Product: Commodity Type: Aggregate
3rd Product: Mine Type: Surface
Estimated Annual Production: Not disclosed
Comments:
Operator: The Eagle Sky Foundation, Inc.
Address: 2601 Meadow View Rd.
Edmond OK 73013-7855
Contact: McKean J Telephone: (405) 341-4935
Formation Name: Alluvium Geologic Age: Quaternary

422 **Alps Junction Quarry** County: Lake
T 9 S R 79 W Section: 21 Qtr Sec: SE Topo Map: Mount Sherman
Primary Product: Quartzite Permit ID: M1995006
2nd Product: Commodity Type: Aggregate
3rd Product: Mine Type: underground
Estimated Annual Production: 5,000
Comments:
Operator: Leadville Research & Dev. Corp.
Address: P.O. Box 72
Leadville CO 80461-0072
Contact: Elder Robert Telephone: (719) 486-1244
Formation Name: Sawatch Quartzite Geologic Age: Cambrian

424 **Pine Ridge Pit** County: Lake
T 10 S R 80 W Section: 7 Qtr Sec: SE Topo Map: Leadville South
Primary Product: Sand and gravel Permit ID: M1998104
2nd Product: Commodity Type: Aggregate
3rd Product: Mine Type: Surface
Estimated Annual Production: N/A
Comments:
Operator: ACA Products
Address: P.O. Box 1887
Buena Vista CO 81211-0000
Contact: Murphy Charles Telephone: (719) 395-3790
Formation Name: Gravel Geologic Age: Quaternary

426 **West Tennessee** County: Lake
T 8 S R 80 W Section: 20 Qtr Sec: Topo Map: Leadville North
Primary Product: Sand and gravel Permit ID: M1981235
2nd Product: Commodity Type: Aggregate
3rd Product: Mine Type: Surface
Estimated Annual Production: 25,000
Comments:
Operator: Webster Sand & Gravel
Address: 145 S. Toledo Ave.
Leadville CO 80461-0000
Contact: Webster Charles Telephone: (719) 486-0427
Formation Name: Glacial drift Geologic Age: Quaternary

427 **Box Crk Pler&Drdge** County: Lake

T 11 S R 80 W Section: 3 Qtr Sec: N Topo Map: Granite
Primary Product: Gold Permit ID: M1989071
2nd Product: Commodity Type: Metal
3rd Product: Mine Type: Surface
Estimated Annual Production: None reported in 2002

Comments: Shut in; gold placer mine

Operator: Yellow Eagle Mining, Inc.

Address: C/O DWS Investments
Evergreen CP 80439-0000

Contact: Blecha Kay Telephone: (303) 286-8688

Formation Name: Gravel Geologic Age: Quaternary

429 **Hopemore Shaft** County: Lake

T 9 S R 79 W Section: 20 Qtr Sec: SE Topo Map: Mount Sherman
Primary Product: Gold Permit ID: M1990057
2nd Product: Commodity Type: Metal
3rd Product: Mine Type: underground
Estimated Annual Production: None reported in 2002

Comments: Shut-in

Operator: Leadville Mining & Milling Corp.

Address: 316 E. 6th St.
Leadville CO 80461-0000

Contact: Hazlitt J. Scott Telephone: (719) 486-3000

Formation Name: Quartz veins, replacements in Leadville Limestone Geologic Age: Tertiary (veins)

428 **Diamond Shaft** County: Lake

T 9 S R 79 W Section: 15 Qtr Sec: S Topo Map: Climax
Primary Product: Silver Permit ID: M1986141
2nd Product: Gold Commodity Type: Metal
3rd Product: Mine Type: underground
Estimated Annual Production: None reported in 2002

Comments: Shut-in

Operator: Leadville Corporation

Address: P.O. Box 933
Leadville CO 80461-0000

Contact: Ingram Sue Telephone: (719) 486-0722

Formation Name: Quartz veins, replacements in Leadville Limestone Geologic Age: Tertiary

430 **Leadville Unit** County: Lake

T 9 S R 79 W Section: 33 Qtr Sec: N Topo Map: Mount Sherman
Primary Product: Lead Permit ID: M1977218UG
2nd Product: Zinc Commodity Type: Metal
3rd Product: Silver Mine Type: underground
Estimated Annual Production: None

Comments: Care and maintainance

Operator: ASARCO, Inc.

Address: 748 CR 2A
Leadville CO 80461-0000

Contact: Seppi Donald Telephone: (719) 486-4016

Formation Name: Quartz veins, replacements in Leadville Limestone Geologic Age: Mid-Tertiary (veins)

431 Sherman Mine County: Lake
T 9 S R 80 W Section: 27 Qtr Sec: NE Topo Map: Mount Sherman
Primary Product: Lead Permit ID: M1977249
2nd Product: Silver Commodity Type: Metal
3rd Product: Mine Type: underground
Estimated Annual Production: None reported in 2002
Comments: Shut-in
Operator: Leadville Corporation
Address: P.O. Box 933
Leadville CO 80461-0000
Contact: Ingram Sue Telephone: (719) 486-0722
Formation Name: Quartz veins, replacements in Leadville Limestone Geologic Age: Tertiary

433 Arkins Park Quarries County: Larimer
T 6 N R 70 W Section: 35 Qtr Sec: N Topo Map: Masonville
Primary Product: Sandstone Permit ID: M1985212
2nd Product: Commodity Type: Aggregate
3rd Product: Mine Type: Surface
Estimated Annual Production: 3,000-4,000
Comments:
Operator: Arkins Park Stone Corporation
Address: 5975 NCR 27
Loveland CO 80538-0000
Contact: Geiser Tanya Telephone: (970) 663-1920
Formation Name: Lyons Sandstone Geologic Age: Triassic-Permian

435 B & G Stone County: Larimer
T 4 N R 70 W Section: 31 Qtr Sec: SE Topo Map: Loveland
Primary Product: Sandstone Permit ID: M1987092
2nd Product: Commodity Type: Aggregate
3rd Product: Mine Type: Surface
Estimated Annual Production: 1,750
Comments:
Operator: Jordan C. and Jone L. Burdick
Address: P.O. Box 1385
Lyons CO 80540-0000
Contact: Burdick Jordan Telephone: (303) 823-5943
Formation Name: Lyons Sandstone Geologic Age: Triassic-Permian

432 Willow Creek Mine County: Lake
T 11 S R 80 W Section: 6 Qtr Sec: SE Topo Map: Granite
Primary Product: Gold Permit ID: M1983011
2nd Product: Commodity Type: Metal
3rd Product: Mine Type: Surface
Estimated Annual Production: None reported in 2002
Comments: Shut in; gold placer mine
Operator: Jelen & Son, Inc.
Address: C/O DWS Investments, Ltd.
Evergreen CO 80439-0000
Contact: Blecha Kay Telephone: (303) 888-2507
Formation Name: Gravel Geologic Age: Quaternary

434 Asnicar Pits County: Larimer
T 5 N R 68 W Section: 16 Qtr Sec: Topo Map: Loveland
Primary Product: Sand and gravel Permit ID: M1980236
2nd Product: Commodity Type: Aggregate
3rd Product: Mine Type: Surface
Estimated Annual Production: N/A
Comments:
Operator: R & R Gravel, Inc.
Address: 4212 N Garfield Avenue
Loveland CO 80537-0000
Contact: Kuzmich Steven Telephone: (970) 663-1157
Formation Name: Alluvium Geologic Age: Quaternary

436 Barker Sand & Gravel County: Larimer
T 7 N R 68 W Section: 8 Qtr Sec: SE Topo Map: Fort Collins
Primary Product: Sand and gravel Permit ID: M1986122
2nd Product: Commodity Type: Aggregate
3rd Product: Mine Type: Surface
Estimated Annual Production: None reported in 2002
Comments: Shut-in
Operator: Barker Sand & Gravel
Address: 142 N. Timberline Rd.
Ft Collins CO 80524-1402
Contact: Barker E Telephone: (970) 482-9560
Formation Name: Gravel Geologic Age: Quaternary

437 **Beech Hill Quarries** County: Larimer
T 4 N R 70 W Section: 31 Qtr Sec: S Topo Map: Pinewood Lake
Primary Product: Sandstone Permit ID: M1981108
2nd Product: Commodity Type: Aggregate
3rd Product: Mine Type: Surface
Estimated Annual Production: 5,000
Comments:
Operator: Blue Mountain Stone
Address: 4168 Ute Hwy.
Longmont CO 80503-0000
Contact: Vasquez Abe Telephone: (303) 823-9625
Formation Name: Lyons Sandstone Geologic Age: Triassic-Permian

439 **Berthoud Sunset** County: Larimer
T 4 N R 70 W Section: 28 Qtr Sec: SE Topo Map: Carter Lake Reservoir
Primary Product: Sandstone Permit ID: M1994080
2nd Product: Commodity Type: Aggregate
3rd Product: Mine Type: Surface
Estimated Annual Production: 3,000-4,000
Comments:
Operator: Arkins Park Stone Corp.
Address: 5975 NCR 27
Loveland CO 80538-0000
Contact: Geiser Tanya Telephone: (970) 663-1920
Formation Name: Lyons Sandstone Geologic Age: Triassic-Permian

441 **Boettcher Sandstone Quarry** County: Larimer
T 8 N R 69 W Section: 6 Qtr Sec: S Topo Map: Horse Tooth Reservoir
Primary Product: Sandstone Permit ID: M1977345
2nd Product: Commodity Type: Aggregate
3rd Product: Mine Type: Surface
Estimated Annual Production: None reported in 2002
Comments: Shut-in
Operator: Holnam, Inc. - Ft Collins Plant
Address: P.O. Box 1548
La Porte CO 80535-0000
Contact: Benton Gordon Telephone: (970) 482-4065
Formation Name: Dakota Sandstone Geologic Age: Cretaceous

438 **Berthoud Pink Quarry** County: Larimer
T 4 N R 70 W Section: 28 Qtr Sec: NE Topo Map: Carter Lake Reservoir
Primary Product: Sandstone Permit ID: M1985211
2nd Product: Commodity Type: Aggregate
3rd Product: Mine Type: Surface
Estimated Annual Production: Intermittent production
Comments:
Operator: Arkins Park Stone Corporation
Address: 5975 NCR 27
Loveland CO 80538-0000
Contact: Geiser Tanya Telephone: (970) 663-1920
Formation Name: Lyons Sandstone Geologic Age: Triassic-Permian

440 **Boettcher Quarry** County: Larimer
T 9 N R 69 W Section: 31 Qtr Sec: Topo Map: Laporte
Primary Product: Limestone Permit ID: M1977348
2nd Product: Commodity Type: Aggregate
3rd Product: Mine Type: Surface
Estimated Annual Production: None reported in 2002
Comments: Shut-in
Operator: Holnam, Inc. - Ft Collins Plant
Address: P.O. Box 1548
La Porte CO 80535-0000
Contact: Benton Gordon Telephone: (970) 482-4065
Formation Name: Ingleside Limestone Geologic Age: Permian-Pennsylvanian

442 **Boyd Pit** County: Larimer
T 5 N R 68 W Section: 19 Qtr Sec: N Topo Map: Loveland
Primary Product: Gravel Permit ID: M2000122
2nd Product: Commodity Type: Aggregate
3rd Product: Mine Type: Surface
Estimated Annual Production: Start up
Comments: New mine
Operator: Loveland Ready-Mix Concrete, Inc.
Address: P.O. Box 299
Loveland CO 80539-0299
Contact: Fancher Steve Telephone: (970) 667-2680
Formation Name: Alluvium Geologic Age: Quaternary

443 Brose Pit County: Larimer
T 5 N R 69 W Section: 24 Qtr Sec: SE Topo Map: Loveland
Primary Product: Sand and gravel Permit ID: M1979159
2nd Product: Commodity Type: Aggregate
3rd Product: Mine Type: Surface
Estimated Annual Production: N/A; part of LaFarge's total of 12 M tons per year
Comments: Owned by Lafarge
Operator: Lafarge West, Inc.
Address: 1590 W. 12th Ave.
Denver CO 80204-0000
Contact: Reckentine Eric Telephone: (303) 657-4331
Formation Name: Alluvium Geologic Age: Quaternary

445 Buckhorn Creek Ranch County: Larimer
T 7 N R 70 W Section: 32 Qtr Sec: Topo Map: Buckhorn Mountain
Primary Product: Borrow rock Permit ID: M1986065
2nd Product: Commodity Type: Aggregate
3rd Product: Mine Type: Surface
Estimated Annual Production: Minimal
Comments:
Operator: Gary Jacobson
Address: 2125 Lake Dr.
Loveland CO 80538-0000
Contact: Jacobson Gary Telephone: (970) 667-4012
Formation Name: Alluvium Geologic Age: Quaternary

447 East Rigden Pit County: Larimer
T 7 N R 68 W Section: 28 Qtr Sec: N Topo Map: Fort Collins
Primary Product: Sand and gravel Permit ID: M1979097
2nd Product: Commodity Type: Aggregate
3rd Product: Mine Type: Surface
Estimated Annual Production: N/A; part of LaFarge's total of 12 M tons per year
Comments: Owned by Lafarge
Operator: Lafarge West, Inc.
Address: 1590 W. 12th Ave.
Denver CO 80204-0000
Contact: Reckentine Eric Telephone: (303) 657-4330
Formation Name: Alluvium Geologic Age: Quaternary

444 Brownwood Pit County: Larimer
T 5 N R 68 W Section: 19 Qtr Sec: SE Topo Map: Loveland
Primary Product: Sand and gravel Permit ID: M1979059
2nd Product: Commodity Type: Aggregate
3rd Product: Mine Type: Surface
Estimated Annual Production: None reported in 2002
Comments: Shut-in
Operator: Coulson Excavating Company
Address: 3609 N. CR 13
Loveland CO 80538-0000
Contact: Coulson Richard Telephone: (970) 667-2178
Formation Name: Alluvium Geologic Age: Quaternary

446 Buster Quarries County: Larimer
T 4 N R 70 W Section: 31 Qtr Sec: NE Topo Map: Pinewood Lake
Primary Product: Sandstone Permit ID: M1981107
2nd Product: Commodity Type: Aggregate
3rd Product: Mine Type: Surface
Estimated Annual Production: Several thousand
Comments:
Operator: ELB Stone, Inc.
Address: P.O. Box 42
Fairlee VT 05045-0000
Contact: Buster David Telephone: (802) 222-4540
Formation Name: Lyons Sandstone Geologic Age: Triassic-Permian

448 Eastwood & Gavell Pit County: Larimer
T 5 N R 73 W Section: 26 Qtr Sec: Topo Map: Longs Peak
Primary Product: Borrow rock Permit ID: M1984178
2nd Product: Commodity Type: Aggregate
3rd Product: Mine Type: Surface
Estimated Annual Production: None reported in 2002
Comments: Shut-in
Operator: Kitchen & Company
Address: 1901 Fish Creek Rd.
Estes Park CO 80517-0000
Contact: Kitchen Ed Telephone: (970) 586-2091
Formation Name: Alluvium Geologic Age: Quaternary

449 **Glass Gravel Pit** County: Larimer
T 7 N R 69 W Section: 3 Qtr Sec: N Topo Map: Fort Collins
Primary Product: Sand and gravel Permit ID: M1981022
2nd Product: Commodity Type: Aggregate
3rd Product: Mine Type: Surface
Estimated Annual Production: None reported in 2002
Comments:
Operator: Connell Resources, Inc.
Address: 4305 E. Harmony Rd.
Ft. Collins CO 80528-0000
Contact: Simpson David Telephone: (970) 223-3151
Formation Name: Alluvium Geologic Age: Quaternary

451 **Home Office Mine** County: Larimer
T 8 N R 69 W Section: 33 Qtr Sec: Topo Map: Fort Collins
Primary Product: Sand and gravel Permit ID: M1977439
2nd Product: Commodity Type: Aggregate
3rd Product: Mine Type: Surface
Estimated Annual Production: N/A; part of LaFarge's total of 12 M tons per year
Comments: Owned by Lafarge
Operator: Lafarge West, Inc.
Address: 1590 W. 12th Ave.
Denver CO 80204-0000
Contact: Reckentine Eric Telephone: (303) 657-4330
Formation Name: Alluvium Geologic Age: Quaternary

453 **Ingleside Quarry** County: Larimer
T 9 N R 70 W Section: 24 Qtr Sec: NE Topo Map: Laporte
Primary Product: Limestone Permit ID: M1980037HR
2nd Product: Commodity Type: Aggregate
3rd Product: Mine Type: Surface
Estimated Annual Production: 60,000
Comments:
Operator: T M Russell & R C Barger
Address: 11585 N. Hwy. 287
LaPorte CO 80535-0000
Contact: Barger Delores Telephone: (970) 493-7323
Formation Name: Ingleside Limestone Geologic Age: Permian-Pennsylvanian

450 **Harris Pit** County: Larimer
T 6 N R 68 W Section: 10 Qtr Sec: N Topo Map: Loveland
Primary Product: Sand and gravel Permit ID: M1987135
2nd Product: Commodity Type: Aggregate
3rd Product: Mine Type: Surface
Estimated Annual Production: Not disclosed
Comments:
Operator: Luther E Harris
Address: 720 Oxford Ln.
Ft. Collins CO 80528-0000
Contact: Harris Luther Telephone: (970) 226-6585
Formation Name: Alluvium Geologic Age: Quaternary

452 **Indio Red Quarry Number 1 & 2** County: Larimer
T 4 N R 70 W Section: 31 Qtr Sec: NE Topo Map: Pinewood Lake
Primary Product: Sandstone Permit ID: M1999062
2nd Product: Commodity Type: Aggregate
3rd Product: Mine Type: Surface
Estimated Annual Production: Not disclosed
Comments:
Operator: Hector Rodriquez
Address: P.O. Box 1504
Lyons CO 80540-0000
Contact: Rodriquez Hector Telephone: (303) 823-6452
Formation Name: Lyons Sandstone Geologic Age: Triassic-Permian

454 **Kauffman Pit** County: Larimer
T 5 N R 68 W Section: 20 Qtr Sec: NE Topo Map: Loveland
Primary Product: Sand and gravel Permit ID: M1978327
2nd Product: Commodity Type: Aggregate
3rd Product: Mine Type: Surface
Estimated Annual Production: 30,000
Comments:
Operator: Jake Kauffman & Sons, Inc.
Address: 808 SCR 9E
Loveland CO 80537-0000
Contact: Kauffman Mary Telephone: (970) 667-1557
Formation Name: Alluvium Geologic Age: Quaternary

455 Killion Supply County: Larimer
T 8 N R 69 W Section: 35 Qtr Sec: SE Topo Map: Fort Collins
Primary Product: Sand and gravel Permit ID: M1985184
2nd Product: Commodity Type: Aggregate
3rd Product: Mine Type: Surface
Estimated Annual Production: None reported in 2002
Comments: Shut-in
Operator: Killion Supply
Address: 862 W. Willox Ln.
Ft. Collins CO 80524-0000
Contact: Killion Jamie Telephone: (970) 482-0358
Formation Name: Alluvium Geologic Age: Quaternary

457 Kyger Property County: Larimer
T 6 N R 68 W Section: 13 Qtr Sec: SE Topo Map: Windsor
Primary Product: Sand and gravel Permit ID: M1999088
2nd Product: Commodity Type: Aggregate
3rd Product: Mine Type: Surface
Estimated Annual Production: N/A; part of LaFarge's total of 12 M tons per year
Comments: Owned by Lafarge
Operator: Lafarge West, Inc.
Address: 1590 W. 12th Ave.
Denver CO 80204-0000
Contact: Reckentine Eric Telephone: (303) 657-4330
Formation Name: Alluvium Geologic Age: Quaternary

459 Loveland Pit County: Larimer
T 5 N R 69 W Section: 24 Qtr Sec: SE Topo Map: Loveland
Primary Product: Sand and gravel Permit ID: M2000034
2nd Product: Commodity Type: Aggregate
3rd Product: Mine Type: Surface
Estimated Annual Production: N/A; part of LaFarge's total of 12 M tons per year
Comments: Owned by Lafarge
Operator: Lafarge West, Inc.
Address: 1590 W. 12th Ave.
Denver CO 80204-0000
Contact: Reckentine Eric Telephone: (303) 657-4336
Formation Name: Alluvium Geologic Age: Quaternary

456 Kirtright Pit County: Larimer
T 5 N R 68 W Section: 15 Qtr Sec: SE Topo Map: Windsor
Primary Product: Sand and gravel Permit ID: M1986123
2nd Product: Commodity Type: Aggregate
3rd Product: Mine Type: Surface
Estimated Annual Production: 35,000
Comments:
Operator: Coulson Excavating Company
Address: 3609 N. CR 13
Loveland CO 80538-0000
Contact: Coulson Richard Telephone: (970) 667-2178
Formation Name: Alluvium Geologic Age: Quaternary

458 Larimer Pit County: Larimer
T 5 N R 69 W Section: 15 Qtr Sec: N Topo Map: Loveland
Primary Product: Sand and gravel Permit ID: M1974069
2nd Product: Commodity Type: Aggregate
3rd Product: Mine Type: Surface
Estimated Annual Production: 200,000
Comments:
Operator: Loveland Ready Mix
Address: P.O. Box 299
Loveland CO 80539-0000
Contact: Fancher George Telephone: (970) 667-2680
Formation Name: Alluvium Geologic Age: Quaternary

460 Lyon King Quarry County: Larimer
T 4 N R 70 W Section: 31 Qtr Sec: S Topo Map: Pinewood Lake
Primary Product: Sandstone Permit ID: M1999064
2nd Product: Commodity Type: Aggregate
3rd Product: Mine Type: Surface
Estimated Annual Production: N/A
Comments:
Operator: Luis M. Vasquez
Address: P.O. Box 122
Lyons CO 80540-0000
Contact: Vasquez Luis Telephone: (303) 823-6116
Formation Name: Lyons Sandstone Geologic Age: Triassic-Permian

461 **Masonville Div** County: Larimer
T 6 N R 70 W Section: 22 Qtr Sec: NE Topo Map: Masonville
Primary Product: Sandstone Permit ID: M1985099
2nd Product: Commodity Type: Aggregate
3rd Product: Mine Type: Surface
Estimated Annual Production: Intermittent production
Comments:
Operator: Carter Lake Enterprises
Address: P.O. Box 129
Masonville CO 80541-0129
Contact: Sprague Connie Telephone: (970) 667-2991
Formation Name: Lyons Sandstone Geologic Age: Triassic-Permian

463 **Owl Canyon Quarry** County: Larimer
T 9 N R 70 W Section: 1 Qtr Sec: NE Topo Map: Livermore
Primary Product: Limestone Permit ID: M1977302
2nd Product: Commodity Type: Aggregate
3rd Product: Mine Type: Surface
Estimated Annual Production: Substantial
Comments: Production tied with Rex Quarry and Roberts Quarry
Operator: Pete Lien and Sons, Inc.
Address: P.O. Box 767
Rapid City SD 57709-0440
Contact: Craft Lecia Telephone: (605) 939-2693
Formation Name: Ingleside Limestone Geologic Age: Permian-Pennsylvanian

465 **Red Wolf Quarry** County: Larimer
T 4 N R 70 W Section: 31 Qtr Sec: S Topo Map: Pinewood Lake
Primary Product: Sandstone Permit ID: M1999063
2nd Product: Commodity Type: Aggregate
3rd Product: Mine Type: Surface
Estimated Annual Production: N/A
Comments:
Operator: Luis M. Vasquez
Address: P.O. Box 122
Lyons CO 80540-0000
Contact: Vasquez Luis Telephone: (303) 775-6890
Formation Name: Lyons Sandstone Geologic Age: Triassic-Permian

462 **Nytes Land Leveling** County: Larimer
T 5 N R 73 W Section: 26 Qtr Sec: SE Topo Map: Longs Peak
Primary Product: Borrow rock Permit ID: M1981204
2nd Product: Commodity Type: Aggregate
3rd Product: Mine Type: Surface
Estimated Annual Production: N/A
Comments:
Operator: George Nytes
Address: 460 Elm Rd.
Estes Park CO 80517-0000
Contact: Nytes Jim Telephone: (970) 586-5550
Formation Name: Alluvium Geologic Age: Quaternary

464 **R&O Pit** County: Larimer
T 5 N R 68 W Section: 19 Qtr Sec: S Topo Map: Loveland
Primary Product: Gravel Permit ID: M1999092
2nd Product: Commodity Type: Aggregate
3rd Product: Mine Type: Surface
Estimated Annual Production: 50,000
Comments:
Operator: Coulson Excavating Company
Address: 3609 N. CR 13
Loveland CO 80538-0000
Contact: Coulson Richard Telephone: (970) 667-2178
Formation Name: Alluvium Geologic Age: Quaternary

466 **Rex Quarry - Sec 36** County: Larimer
T 10 N R 70 W Section: 36 Qtr Sec: S Topo Map: Livermore
Primary Product: Limestone Permit ID: M1977304
2nd Product: Commodity Type: Aggregate
3rd Product: Mine Type: Surface
Estimated Annual Production: Substantial
Comments:
Operator: Pete Lien and Sons, Inc.
Address: P.O. Box 767
Rapid City SD 57709-0440
Contact: Craft Lecia Telephone: (605) 939-2693
Formation Name: Ingleside Limestone Geologic Age: Permian-Pennsylvanian

467 Roberts Quarry County: Larimer
T 10 N R 70 W Section: 35 Qtr Sec: Topo Map: Livermore
Primary Product: Limestone Permit ID: M1977301
2nd Product: Commodity Type: Aggregate
3rd Product: Mine Type: Surface
Estimated Annual Production: Substantial
Comments: Production tied into Owl Quarry and Rex Quarry.
Operator: Colorado Lien Company
Address: P.O. Box 767
Rapid City SD 57709-0000
Contact: Craft Lecia Telephone: (605) 342-7224
Formation Name: Ingleside Limestone Geologic Age: Permian-Pennsylvanian

469 Russell Gravel Pit County: Larimer
T 9 N R 68 W Section: 3 Qtr Sec: N Topo Map: Carr SW
Primary Product: Gravel Permit ID: M1994096
2nd Product: Commodity Type: Aggregate
3rd Product: Mine Type: Surface
Estimated Annual Production: 25,000
Comments:
Operator: James D. and Beckie J. Krakel
Address: 12130 NCR 9
Wellington CO 80549-0000
Contact: Russell gladys Telephone: (970) 568-7403
Formation Name: Gravel Geologic Age: Quaternary

471 Sprague-Buff Quarry County: Larimer
T 6 N R 70 W Section: 26 Qtr Sec: S Topo Map: Masonville
Primary Product: Sandstone Permit ID: M2001075
2nd Product: Crushed stone Commodity Type: Aggregate
3rd Product: Mine Type: Surface
Estimated Annual Production: 3,000-4,000
Comments:
Operator: Arkins Park Stone Corporation
Address: 5975 N. CR 27
Loveland CO 80538-0000
Contact: Sprague Arlis Telephone: (970) 663-1920
Formation Name: Lyons Sandstone Geologic Age: Triassic-Permian

468 Rocky Road Quarry County: Larimer
T 5 N R 70 W Section: 2 Qtr Sec: NE Topo Map: Masonville
Primary Product: Sandstone Permit ID: M1985210
2nd Product: Commodity Type: Aggregate
3rd Product: Mine Type: Surface
Estimated Annual Production: Not disclosed
Comments:
Operator: Rocky Road Investments
Address: P.O. Box 63
Masonville CO 80541-0000
Contact: Bachli Douglas Telephone: (970) 203-1072
Formation Name: Lyons Sandstone Geologic Age: Triassic-Permian

470 Slab Canyon Quarry County: Larimer
T 11 N R 70 W Section: 26 Qtr Sec: Topo Map: Table Mountain
Primary Product: Limestone Permit ID: M1977347
2nd Product: Commodity Type: Aggregate
3rd Product: Mine Type: Surface
Estimated Annual Production: None reported in 2002
Comments: Shut-in
Operator: Holnam, Inc. - Ft Collins Plant
Address: P.O. Box 1548
La Porte CO 80535-0000
Contact: Guggisberg Britney Telephone: (970) 482-4065
Formation Name: Ingleside Limestone Geologic Age: Permian-Pennsylvanian

472 Stegner Farms County: Larimer
T 8 N R 69 W Section: 33 Qtr Sec: Topo Map: Fort Collins
Primary Product: Sand and gravel Permit ID: M1999021
2nd Product: Commodity Type: Aggregate
3rd Product: Mine Type: Surface
Estimated Annual Production: 500,000
Comments:
Operator: Aggregate Industries - WCR, Inc.
Address: 3605 S. Teller St.
Lakewood CO 80235-0000
Contact: Refer Mike Telephone: (303) 985-1070
Formation Name: Alluvium Geologic Age: Quaternary

473 **Stute Gravel Pit** County: Larimer
T 6 N R 68 W Section: 3 Qtr Sec: N Topo Map: Timnath
Primary Product: Sand and gravel Permit ID: M1981007
2nd Product: Commodity Type: Aggregate
3rd Product: Mine Type: Surface
Estimated Annual Production: None reported in 2002
Comments: Shut-in
Operator: Connell Resources, Inc.
Address: 4305 E. Harmony Rd.
Ft. Collins CO 80525-0000
Contact: Simpson David Telephone: (970) 223-3151
Formation Name: Alluvium Geologic Age: Quaternary

475 **The Mountain Ranch** County: Larimer
T 6 N R 70 W Section: 5 Qtr Sec: SE Topo Map: Horse Tooth Reservo
Primary Product: Borrow rock Permit ID: M1997056
2nd Product: Commodity Type: Aggregate
3rd Product: Mine Type: Surface
Estimated Annual Production: Minimal
Comments:
Operator: Gary L Jacobson
Address: 2125 Lake Dr.
Loveland CO 80538-0000
Contact: Jacobson Gary Telephone: (970) 667-4012
Formation Name: Alluvium Geologic Age: Quaternary

477 **Timnath Connell Pit** County: Larimer
T 6 N R 68 W Section: 3 Qtr Sec: SE Topo Map: Timnath
Primary Product: Sand and gravel Permit ID: M1999050
2nd Product: Commodity Type: Aggregate
3rd Product: Mine Type: Surface
Estimated Annual Production: None reported in 2002
Comments: Shut-in
Operator: Connell Resources
Address: 4305 E. Harmony Rd.
Ft. Collins CO 80528-0000
Contact: Connell Richard Telephone: (970) 223-3151
Formation Name: Alluvium Geologic Age: Quaternary

474 **Swift Gravel Pit** County: Larimer
T 6 N R 68 W Section: 10 Qtr Sec: Topo Map: Timnath
Primary Product: Sand and gravel Permit ID: M1980172R
2nd Product: Commodity Type: Aggregate
3rd Product: Mine Type: Surface
Estimated Annual Production: None reported in 2002
Comments: Shut-in
Operator: Louis F Swift
Address: 6101 S. 6 Rd., # 7
Ft Collins CO 80528-0000
Contact: Swift Louis Telephone: (970) 226-2136
Formation Name: Alluvium Geologic Age: Quaternary

476 **Three Bells Pit** County: Larimer
T 6 N R 68 W Section: 12 Qtr Sec: S Topo Map: Windsor
Primary Product: Sand and gravel Permit ID: M1979191
2nd Product: Commodity Type: Aggregate
3rd Product: Mine Type: Surface
Estimated Annual Production: N/A; part of LaFarge's total of 12 M tons per year
Comments: Owned by Lafarge
Operator: Lafarge West, Inc.
Address: 1590 W. 12th Ave.
Denver CO 80204-0000
Contact: Reckentine Eric Telephone: (303) 657-4330
Formation Name: Alluvium Geologic Age: Quaternary

478 **Timnath Pit** County: Larimer
T 6 N R 68 W Section: 11 Qtr Sec: N Topo Map: Timnath
Primary Product: Sand and gravel Permit ID: M1989056
2nd Product: Commodity Type: Aggregate
3rd Product: Mine Type: Surface
Estimated Annual Production: Not disclosed
Comments:
Operator: Don Kehn Construction, Inc.
Address: 6550 S. County Rd. 5
Ft Collins CO 80528-0000
Contact: Kehn Don Telephone: (970) 226-4111
Formation Name: Alluvium Geologic Age: Quaternary

479 Timnath Pit County: Larimer
T 7 N R 68 W Section: 34 Qtr Sec: SE Topo Map: Timnath
Primary Product: Sand and gravel Permit ID: M1975042
2nd Product: Commodity Type: Aggregate
3rd Product: Mine Type: Surface
Estimated Annual Production: N/A; part of LaFarge's total of 12 M tons per year
Comments: Owned by Lafarge
Operator: Western Mobile Northern, Inc.
Address: 1590 W. 12th Ave.
Denver CO 80204-0000
Contact: Reckentine Eric Telephone: (303) 657-4331
Formation Name: Alluvium Geologic Age: Quaternary

481 Ward Pit County: Larimer
T 5 N R 68 W Section: 19 Qtr Sec: S Topo Map: Masonville
Primary Product: Sand and gravel Permit ID: M1980116
2nd Product: Commodity Type: Aggregate
3rd Product: Mine Type: Surface
Estimated Annual Production: None reported in 2002
Comments:
Operator: Ward Construction
Address: P.O. Box 265
Loveland CO 80539-0265
Contact: Ward Dick Telephone: (970) 667-1853
Formation Name: Alluvium Geologic Age: Quaternary

483 Weaver Quarry County: Larimer
T 9 N R 69 W Section: 7 Qtr Sec: SE Topo Map: Livermore
Primary Product: Sandstone Permit ID: M1989010
2nd Product: Commodity Type: Aggregate
3rd Product: Mine Type: Surface
Estimated Annual Production: Minimal
Comments:
Operator: Pete Lien and Sons, Inc.
Address: P.O. Box 767
Rapid City SD 57709-0440
Contact: Craft Lecia Telephone: (605) 939-2693
Formation Name: Dakota Sandstone Geologic Age: Cretaceous

480 Wagner/Kauffman Pit #3 County: Larimer
T 5 N R 68 W Section: 21 Qtr Sec: N Topo Map: Loveland
Primary Product: Sand and gravel Permit ID: M1999069
2nd Product: Commodity Type: Aggregate
3rd Product: Mine Type: Surface
Estimated Annual Production: 300,000
Comments:
Operator: Jake Kauffman & Son, Inc.
Address: 808 SCR 9E
Loveland CO 80537-0000
Contact: Kauffman Mary Telephone: (970) 667-1557
Formation Name: Alluvium Geologic Age: Quaternary

482 Weaver Quarry County: Larimer
T 6 N R 70 W Section: 15 Qtr Sec: SE Topo Map: Masonville
Primary Product: Sandstone Permit ID: M1986085
2nd Product: Commodity Type: Aggregate
3rd Product: Mine Type: Surface
Estimated Annual Production: Not disclosed
Comments:
Operator: Leonard Loukonen
Address: P.O. Box 333
Lyons CO 80540-0000
Contact: Loukonen Leonard Telephone: (303) 823-6268
Formation Name: Lyons Sandstone Geologic Age: Triassic-Permian

484 Weitzel Pit County: Larimer
T 6 N R 68 W Section: 3 Qtr Sec: N Topo Map: Timnath
Primary Product: Sand and gravel Permit ID: M1986050
2nd Product: Commodity Type: Aggregate
3rd Product: Mine Type: Surface
Estimated Annual Production: N/A; part of LaFarge's total of 12 M tons per year
Comments: Owned by Lafarge
Operator: Lafarge West, Inc.
Address: 1590 W. 12th Ave.
Denver CO 80204-0000
Contact: Reckentine Eric Telephone: (303) 657-4330
Formation Name: Alluvium Geologic Age: Quaternary

485 **Wellington Downs Pit** County: Larimer
T 6 N R 68 W Section: 3 Qtr Sec: S Topo Map: Timnath
Primary Product: Sand and gravel Permit ID: M1995035
2nd Product: Commodity Type: Aggregate
3rd Product: Mine Type: Surface
Estimated Annual Production: None reported in 2002
Comments: Shut-in
Operator: Connell Resources
Address: 4305 E. Harmony Rd.
Ft. Collins CO 80528-0000
Contact: Simpson David Telephone: (970) 223-3151
Formation Name: Alluvium Geologic Age: Quaternary

487 **Boettcher Gypsum Quarry** County: Larimer
T 11 N R 69 W Section: 18 Qtr Sec: SE Topo Map: Table Mountain
Primary Product: Gypsum Permit ID: M1977346
2nd Product: Commodity Type: Industrial mineral
3rd Product: Mine Type: Surface
Estimated Annual Production: None reported in 2002
Comments: Shut-in
Operator: Holnam, Inc. - Ft Collins Plant
Address: P.O. Box 1548
La Porte CO 80535-0000
Contact: Benton Gordon Telephone: (970) 482-4065
Formation Name: Lykins Fm Geologic Age: Permian

489 **Colo Alabaster** County: Larimer
T 11 N R 70 W Section: 36 Qtr Sec: NE Topo Map: Table Mountain
Primary Product: Gypsum Permit ID: M1989077
2nd Product: Commodity Type: Industrial mineral
3rd Product: Mine Type: Surface
Estimated Annual Production: 175
Comments:
Operator: Colorado Alabaster Supply
Address: 1507 N. College Ave.
Ft Collins CO 80524-0000
Contact: Jones Stanley Telephone: (970) 221-0723
Formation Name: Lykins Fm Geologic Age: Permian

486 **1999 Fishing Club** County: Larimer
T 4 N R 70 W Section: 16 Qtr Sec: SE Topo Map: Carter Lake Reservoir
Primary Product: Sandstone Permit ID: M1994017
2nd Product: Commodity Type: Industrial mineral
3rd Product: Mine Type: Surface
Estimated Annual Production: Intermittent production
Comments: Moss rock mining
Operator: High Plains Stone Company
Address: P.O. Box 100
Castle Rock CO 80104-0000
Contact: Wagner Scott Telephone: (303) 791-1862
Formation Name: Dakota Sandstone Geologic Age: Cretaceous

488 **Brownstone Quarry** County: Larimer
T 8 N R 70 W Section: 24 Qtr Sec: NE Topo Map: Laporte
Primary Product: Dimension stone, sandstone Permit ID: M1997065
2nd Product: Commodity Type: Industrial mineral
3rd Product: Mine Type: Surface and underground
Estimated Annual Production: 1,680
Comments:
Operator: Stone Wholesale Corporation
Address: 4717 W. Lakeview Dr.
Fort Collins CO 80526-0000
Contact: Striggow Jim Telephone: (970) 221-0057
Formation Name: Dakota Sandstone Geologic Age: Cretaceous

490 **Colorado Rose Red Pit** County: Larimer
T 4 N R 71 W Section: 33 Qtr Sec: S Topo Map: Pinewood Lake
Primary Product: Granite Permit ID: M1978332
2nd Product: Commodity Type: Industrial mineral
3rd Product: Mine Type: Surface
Estimated Annual Production: <5,000
Comments:
Operator: Colorado Rose Red Corporation
Address: 148 Cheyenne Ct.
Lyons CO 80540-0000
Contact: Liesveld Daniel Telephone: (303) 823-6023
Formation Name: Granite Geologic Age: Precambrian

491 Dilts Limestone Property County: Larimer

T 9 N R 70 W Section: 12 Qtr Sec: NE Topo Map: Livermore
Primary Product: Limestone, high calcium Permit ID: M1982101
2nd Product: Commodity Type: Industrial mineral
3rd Product: Mine Type: Surface
Estimated Annual Production: None reported in 2002

Comments: Shut-in
Operator: Holnam, Inc. - Ft Collins Plant
Address: P.O. Box 1548
La Porte CO 80535-0000

Contact: Guggisberg Britney Telephone: (970) 482-4065

Formation Name: Ingleside Limestone Geologic Age: Permian-Pennsylvanian

493 Masonville Stone County: Larimer

T 6 N R 70 W Section: 26 Qtr Sec: N Topo Map: Masonville
Primary Product: Sandstone Permit ID: M1986007
2nd Product: Commodity Type: Industrial mineral
3rd Product: Mine Type: Surface
Estimated Annual Production: Variable

Comments: Dimension stone mine
Operator: Glenn Southwick
Address: 220 W. CR 84
Wellington CO 80549-0000

Contact: Southwick Glenn Telephone: (970) 568-3579

Formation Name: Lyons Sandstone Geologic Age: Triassic-Permian

495 Munroe Gypsum Quarry County: Larimer

T 11 N R 69 W Section: 31 Qtr Sec: S Topo Map: Table Mountain
Primary Product: Gypsum Permit ID: M1977002HR
2nd Product: Commodity Type: Industrial mineral
3rd Product: Mine Type: Surface
Estimated Annual Production: Minimal

Comments:
Operator: Colorado Lien Company
Address: P.O. Box 767
Rapid City SD 57709-0000

Contact: Craft Lecia Telephone: (605) 342-7224

Formation Name: Lykins Fm Geologic Age: Permian

492 Kelsey Lake Project County: Larimer

T 12 N R 72 W Section: 20 Qtr Sec: N Topo Map: Cherokee Park
Primary Product: Diamonds Permit ID: M1992034
2nd Product: Commodity Type: Industrial mineral
3rd Product: Mine Type: Surface
Estimated Annual Production: N/A

Comments:
Operator: Diamond Company N.L.
Address: P.O. Box 1916
Fort Collins CO 80522-0000

Contact: Coopersmith Howard Telephone: (970) 224-4943

Formation Name: Kimberlite Geologic Age: Devonian

494 Moss Rock Heaven County: Larimer

T 9 N R 69 W Section: 19 Qtr Sec: S Topo Map: Laporte
Primary Product: Dimension stone, sandstone Permit ID: M1994090
2nd Product: Commodity Type: Industrial mineral
3rd Product: Mine Type: Surface
Estimated Annual Production: 80

Comments: Moss rock mining
Operator: Stone Wholesale, Inc.
Address: 4717 W. Lakeview Dr.
Fort Collins CO 80526-0000

Contact: Striggow Jim Telephone: (970) 221-0057

Formation Name: Dakota Sandstone Geologic Age: Cretaceous

496 Sheep Draw Quarry County: Larimer

T 11 N R 69 W Section: 20 Qtr Sec: N Topo Map: Table Mountain
Primary Product: Sandstone Permit ID: M1978018
2nd Product: Commodity Type: Industrial mineral
3rd Product: Mine Type: Surface
Estimated Annual Production: Minimal

Comments:
Operator: Pete Lien and Sons, Inc.
Address: P.O. Box 767
Rapid City SD 57709-0440

Contact: Craft Lecia Telephone: (605) 939-2693

Formation Name: Dakota Sandstone Geologic Age: Cretaceous

497 **Blasi Gravel Pit** County: Las Animas
T 32 S R 63 W Section: 26 Qtr Sec: NE Topo Map: Hoehne
Primary Product: Sand and gravel Permit ID: M1995039
2nd Product: Commodity Type: Aggregate
3rd Product: Mine Type: Surface
Estimated Annual Production: 25,000
Comments:
Operator: Diamond B Enterprises, LLC.
Address: 38043 CR 32.4
Trinidad CO 81082-0000
Contact: Blasi Anthony Telephone: (719) 845-9249
Formation Name: Alluvium Geologic Age: Quaternary

499 **Church Pit** County: Las Animas
T 32 S R 67 W Section: 21 Qtr Sec: S Topo Map: Vigil
Primary Product: Sand and gravel Permit ID: M1987083
2nd Product: Commodity Type: Aggregate
3rd Product: Mine Type: Surface
Estimated Annual Production: Minimal
Comments:
Operator: Warren McDonald
Address: 15403 CR 41.7
Weston CO 81091-0000
Contact: McDonald Warren Telephone: (719) 868-2530
Formation Name: Alluvium Geologic Age: Quaternary

501 **Healey Pit** County: Las Animas
T 31 S R 66 W Section: 33 Qtr Sec: NE Topo Map: Guinare
Primary Product: Gravel Permit ID: M1995048
2nd Product: Commodity Type: Aggregate
3rd Product: Mine Type: Surface
Estimated Annual Production: 35,000
Comments:
Operator: Spanish Peaks Construction Co.
Address: 22490 CR 41.6
Gulnare CO 81042-0000
Contact: Healey James Telephone: (719) 941-4272
Formation Name: Alluvium Geologic Age: Quaternary

498 **Bottomless Pit** County: Las Animas
T 32 S R 62 W Section: 30 Qtr Sec: NE Topo Map: Trinidad East
Primary Product: Sand and gravel Permit ID: M2001068
2nd Product: Commodity Type: Aggregate
3rd Product: Mine Type: Surface
Estimated Annual Production: 48,000
Comments:
Operator: Tamrock Gravel
Address: 137 Plum
Trinidad CO 81082-0000
Contact: Tamburelli Brent Telephone: (719) 846-3034
Formation Name: Alluvium Geologic Age: Quaternary

500 **Emerald Vista Estate** County: Las Animas
T 33 S R 63 W Section: 15 Qtr Sec: NE Topo Map: Trinidad East
Primary Product: Sand and gravel Permit ID: M1994006
2nd Product: Commodity Type: Aggregate
3rd Product: Mine Type: Surface
Estimated Annual Production: None reported in 2002
Comments: Shut-in
Operator: M Peter Schrepfer
Address: 502 S. Walnut
Trinidad CO 81082-0000
Contact: Leone, Jr. Frank Telephone: (719) 846-4170
Formation Name: Alluvium Geologic Age: Quaternary

503 **Lopez Quarry** County: Las Animas
T 33 S R 66 W Section: 34 Qtr Sec: S Topo Map: Weston
Primary Product: Sand and gravel Permit ID: M2002050
2nd Product: Commodity Type: Aggregate
3rd Product: Mine Type: Surface
Estimated Annual Production: 7,000 (projected)
Comments:
Operator: S&S Services
Address: 19901 SH 12
Weston CO 81091-0000
Contact: Lopez Richard Telephone: (719) 868-3307
Formation Name: Alluvium Geologic Age: Quaternary

504 **McCarty Pit** County: Las Animas
T 33 S R 63 W Section: 4 Qtr Sec: NE Topo Map: Trinidad East
Primary Product: Sand and gravel Permit ID: M1979186
2nd Product: Commodity Type: Aggregate
3rd Product: Mine Type: Surface
Estimated Annual Production: None reported in 2002
Comments: Shut-in
Operator: Leone Sand and Gravel Co.
Address: 502 S. Walnut St.
Trinidad CO 81082-0000
Contact: Leone, Jr. Frank Telephone: (719) 846-9349
Formation Name: Alluvium Geologic Age: Quaternary

506 **Salapich Pit** County: Las Animas
T 31 S R 66 W Section: 33 Qtr Sec: N Topo Map: Guinare
Primary Product: Gravel Permit ID: M1991058
2nd Product: Commodity Type: Aggregate
3rd Product: Mine Type: Surface
Estimated Annual Production: None reported in 2002
Comments: Shut-in
Operator: Solid Inc
Address: 22590 CR 41.6
Gulnare CO 81042-0000
Contact: Healey James Telephone: (719) 941-4272
Formation Name: Alluvium Geologic Age: Quaternary

508 **Tortorice Pit** County: Las Animas
T 32 S R 63 W Section: 35 Qtr Sec: N Topo Map: Trinidad East
Primary Product: Sand and gravel Permit ID: M1981049
2nd Product: Commodity Type: Aggregate
3rd Product: Mine Type: Surface
Estimated Annual Production: 51,000
Comments:
Operator: Leone Sand & Gravel
Address: 502 S. Walnut St.
Trinidad CO 81082-0000
Contact: Leone Frank Telephone: (719) 846-4170
Formation Name: Alluvium Geologic Age: Quaternary

505 **Mulletts Excavting Pit # 1** County: Las Animas
T 29 S R 61 W Section: 19 Qtr Sec: SE Topo Map: Hidden Valley Ranch
Primary Product: Sand and gravel Permit ID: M2000115
2nd Product: Commodity Type: Aggregate
3rd Product: Mine Type: Surface
Estimated Annual Production: None reported in 2002
Comments: Working off of stockpile
Operator: Mullett's Excavating, L.L.C.
Address: P.O. Box 322
Westcliffe CO 81252-0322
Contact: Mullett Myron Telephone: (719) 783-2056
Formation Name: Alluvium Geologic Age: Quaternary

507 **Spearheart Gravel Pit** County: Las Animas
T 30 S R 65 W Section: 24 Qtr Sec: S Topo Map: Aguilar
Primary Product: Gravel Permit ID: M1998007
2nd Product: Commodity Type: Aggregate
3rd Product: Mine Type: Surface
Estimated Annual Production: None reported in 2002
Comments:
Operator: Carl A. Sciacca
Address: 25010 CR 45.4
Aguilar CO 08102-0000
Contact: Sciacca Carl Telephone: (719) 941-0973
Formation Name: Alluvium Geologic Age: Quaternary

509 **Winter Ranch Pit** County: Las Animas
T 32 S R 63 W Section: 6 Qtr Sec: NE Topo Map: Hoehne
Primary Product: Sand and gravel Permit ID: M1985165
2nd Product: Commodity Type: Aggregate
3rd Product: Mine Type: Surface
Estimated Annual Production: None reported in 2002
Comments: Shut-in
Operator: Harold A Winter
Address: 20157 CR 75.0
Trinidad CO 81082-0000
Contact: Winter Harold Telephone: (719) 846-3570
Formation Name: Alluvium Geologic Age: Quaternary

510 **Lorencito Canyon Mine** County: Las Animas
T 33 S R 66 W Section: 33 Qtr Sec: SE Topo Map: Little Pine Canyon
Primary Product: Coal Permit ID: C1996084
2nd Product: Commodity Type: Coal
3rd Product: Mine Type: Surface
Estimated Annual Production: 154,824 tons in 2002
Comments: Currently shut-in
Operator: Lorencito Coal Company, LLC
Address: 20500 Hwy 12
Weston CO 81091-0000
Contact: Addington Eric Telephone: (719) 868-2115
Formation Name: Raton Geologic Age: Tertiary Cretaceous

513 **Broken Spear Pit** County: Lincoln
T 7 S R 54 W Section: 7 Qtr Sec: N Topo Map: Arriba NW
Primary Product: Sand and gravel Permit ID: M2000050
2nd Product: Commodity Type: Aggregate
3rd Product: Mine Type: Surface
Estimated Annual Production: None reported in 2002
Comments: Shut-in
Operator: Gail C. Allen and Millie J. Allen
Address: 68075 CR 109
Genoa CO 80818-0000
Contact: Allen Gail Telephone: (719) 763-2305
Formation Name: Ogallala-derived gravel Geologic Age: Tertiary

515 **Nottingham Pit** County: Lincoln
T 7 S R 53 W Section: 5 Qtr Sec: NE Topo Map: Arriba NE
Primary Product: Gravel Permit ID: M1992075
2nd Product: Commodity Type: Aggregate
3rd Product: Mine Type: Surface
Estimated Annual Production: Intermittent production
Comments:
Operator: Homer Monks Construction, Inc.
Address: P.O. Box 1207
Limon CO 80828-0000
Contact: Monks Patty Telephone: (719) 775-2328
Formation Name: Ogallala-derived gravel Geologic Age: Tertiary

512 **Andrews No 2** County: Lincoln
T 7 S R 55 W Section: 29 Qtr Sec: NE Topo Map: Walks Camp Park
Primary Product: Sand Permit ID: M1995022
2nd Product: Commodity Type: Aggregate
3rd Product: Mine Type: Surface
Estimated Annual Production: N/A; part of LaFarge's total of 12 M tons per year
Comments: Owned by Lafarge
Operator: Western Mobile Southern, Inc.
Address: 1590 W. 12th Ave.
Denver CO 80204-0000
Contact: Reckentine Eric Telephone: (303) 657-4330
Formation Name: Ogallala-derived gravel Geologic Age: Tertiary

514 **Monks South 40 Pit** County: Lincoln
T 9 S R 56 W Section: 20 Qtr Sec: N Topo Map: Limon
Primary Product: Sand Permit ID: M1995045
2nd Product: Commodity Type: Aggregate
3rd Product: Mine Type: Surface
Estimated Annual Production: Intermittent production
Comments:
Operator: Homer Monks Construction, Inc.
Address: P.O. Box 1207
Limon CO 80828-0000
Contact: Monks Patty Telephone: (719) 775-2328
Formation Name: Alluvium Geologic Age: Quaternary

516 **Caliche School Pit** County: Logan
T 10 N R 50 W Section: 29 Qtr Sec: NE Topo Map: Proctor
Primary Product: Sand and gravel Permit ID: M1989023
2nd Product: Commodity Type: Aggregate
3rd Product: Mine Type: Surface
Estimated Annual Production: None reported in 2002
Comments:
Operator: Clyde and Marie Couch
Address: 122 State St.
Sterling CO 80751-0000
Contact: Couch Clyde Telephone: (970) 522-1239
Formation Name: Alluvium Geologic Age: Quaternary

517 **Dollerschell Pit** County: Logan
T 8 N R 53 W Section: 21 Qtr Sec: N Topo Map: Atwood NE
Primary Product: Sand and gravel Permit ID: M1986074
2nd Product: Commodity Type: Aggregate
3rd Product: Mine Type: Surface
Estimated Annual Production: None reported in 2002
Comments: Shut-in
Operator: Kym A. Schure
Address: 12826 CR 37
Sterling CO 80751-0000
Contact: Schure Kym Telephone: (970) 522-9485
Formation Name: Alluvium Geologic Age: Quaternary

519 **Harley Pit 1** County: Logan
T 9 N R 52 W Section: 29 Qtr Sec: SE Topo Map: Sterling North
Primary Product: Sand and gravel Permit ID: M1986147
2nd Product: Commodity Type: Aggregate
3rd Product: Mine Type: Surface
Estimated Annual Production: 65,000
Comments:
Operator: Sterling Redi-Mix Company
Address: P.O. Box 1908
Sterling CO 80751-0000
Contact: Lauer William Telephone: (970) 522-9725
Formation Name: Alluvium Geologic Age: Quaternary

521 **Reese-Logan Sand & Gravel Pit** County: Logan
T 7 N R 53 W Section: 26 Qtr Sec: SE Topo Map: Atwood
Primary Product: Sand and gravel Permit ID: M1996050
2nd Product: Commodity Type: Aggregate
3rd Product: Mine Type: Surface
Estimated Annual Production: None reported in 2002
Comments: Shut-in
Operator: Reese Contracting
Address: RRI, Box 114
Merino CO 80741-0000
Contact: Reese Galen Telephone: (970) 522-0867
Formation Name: Alluvium Geologic Age: Quaternary

518 **Fix Gravel Pit** County: Logan
T 6 N R 48 W Section: 27 Qtr Sec: S Topo Map: Clarkville
Primary Product: Gravel Permit ID: M1995064
2nd Product: Commodity Type: Aggregate
3rd Product: Mine Type: Surface
Estimated Annual Production: Intermittent production
Comments:
Operator: Howard Fix
Address: 4152 CR 91
Haxtun CO 80731-0000
Contact: Fix Howard Telephone: (970) 774-7331
Formation Name: Ogallala-derived gravel Geologic Age: Tertiary

520 **Iliff Pit** County: Logan
T 10 N R 51 W Section: 36 Qtr Sec: NE Topo Map: Iliff
Primary Product: Sand and gravel Permit ID: M2002063
2nd Product: Commodity Type: Aggregate
3rd Product: Mine Type: Surface
Estimated Annual Production: None reported in 2002
Comments: New mine
Operator: Lafarge West, Inc.
Address: 1800 N. Taft Hill Rd.
Fort Collins CO 80522-0000
Contact: Goettemoeller Julie Telephone: (970) 407-3669
Formation Name: Alluvium Geologic Age: Quaternary

522 **Riverside Pit** County: Logan
T 8 N R 52 W Section: 28 Qtr Sec: Topo Map: Sterling North
Primary Product: Sand and gravel Permit ID: M1976056
2nd Product: Commodity Type: Aggregate
3rd Product: Mine Type: Surface
Estimated Annual Production: 19,500
Comments:
Operator: Sterling Redi-Mix Company
Address: P.O. Box 1908
Sterling CO 80751-0000
Contact: Lauer William Telephone: (970) 521-0651
Formation Name: Alluvium Geologic Age: Quaternary

523 **Rothe Sand & Gravel Pit** County: Logan
T 8 N R 53 W Section: 33 Qtr Sec: S Topo Map: Sterling South
Primary Product: Sand and gravel Permit ID: M1995017
2nd Product: Commodity Type: Aggregate
3rd Product: Mine Type: Surface
Estimated Annual Production: None reported in 2002
Comments: Shut-in
Operator: Lee Roy and Marlene J Rothe
Address: 19727 Factory St.
Sterling CO 80751-0000
Contact: Rothe Lee Roy Telephone: (970) 522-2281
Formation Name: Gravel Geologic Age: Quaternary

525 **Todd Dysart Pit** County: Logan
T 6 N R 51 W Section: 8 Qtr Sec: SE Topo Map: Buffalo Springs Ranc
Primary Product: Gravel Permit ID: M2000149
2nd Product: Commodity Type: Aggregate
3rd Product: Mine Type: Surface
Estimated Annual Production: 2,000
Comments:
Operator: Todd K. Dysart
Address: 11481 CR 370
Sterling CO 80751-0000
Contact: Dysart Todd Telephone: (970) 522-8814
Formation Name: Alluvium Geologic Age: Quaternary

527 **29 1/2 Road Pit** County: Mesa
T 1 S R 1 E Section: 20 Qtr Sec: S Topo Map: Grand Junction
Primary Product: Sand and gravel Permit ID: M1981076
2nd Product: Commodity Type: Aggregate
3rd Product: Mine Type: Surface
Estimated Annual Production: Minimal
Comments:
Operator: Grand Junction Concrete Pipe
Address: P.O. Box 1849
Grand Junction CO 81502-0000
Contact: Settle Edward Telephone: (970) 243-4604
Formation Name: Alluvium Geologic Age: Quaternary

524 **Schumacher II** County: Logan
T 11 N R 52 W Section: 11 Qtr Sec: S Topo Map: Padroni NW
Primary Product: Gravel Permit ID: M2001018
2nd Product: Commodity Type: Aggregate
3rd Product: Mine Type: Surface
Estimated Annual Production: None reported in 2002
Comments: Shut-in
Operator: Nienhueser Construction & Excavating Co
Address: 1500 10th Ave.
Sidney NE 69162-0000
Contact: Nienhueser Keith Telephone: (308) 254-3453
Formation Name: Ogallala-derived gravel Geologic Age: Tertiary

526 **23 Road Pit** County: Mesa
T 1 S R 1 W Section: 6 Qtr Sec: SE Topo Map: CO National Monum
Primary Product: Sand and gravel Permit ID: M1979089
2nd Product: Commodity Type: Aggregate
3rd Product: Mine Type: Surface
Estimated Annual Production: 125,000
Comments:
Operator: Grand Junction Pipe & Supply Co.
Address: P.O. Box 1849
Grand Junction CO 81502-0000
Contact: Settle Edward Telephone: (970) 243-4604
Formation Name: Gravel Geologic Age: Quaternary

528 **31 Road Pit** County: Mesa
T 1 S R 1 E Section: 22 Qtr Sec: S Topo Map: Clifton
Primary Product: Sand and gravel Permit ID: M1987178
2nd Product: Commodity Type: Aggregate
3rd Product: Mine Type: Surface
Estimated Annual Production: 150,000
Comments:
Operator: Parkerson Construction, Inc.
Address: 710 S. 15th St.
Grand Junction CO 81501-0000
Contact: Parkerson Alan Telephone: (970) 242-8134
Formation Name: Alluvium Geologic Age: Quaternary

529 **32 Road Pit** County: Mesa
T 1 S R 1 E Section: 23 Qtr Sec: S Topo Map: Clifton
Primary Product: Sand and gravel Permit ID: M1985219
2nd Product: Commodity Type: Aggregate
3rd Product: Mine Type: Surface
Estimated Annual Production: 20,000
Comments:
Operator: Parkerson Construction Co.
Address: 710 S. 15th St.
Grand Junction CO 81501-0000
Contact: Parkerson Alan Telephone: (970) 242-8134
Formation Name: Alluvium Geologic Age: Quaternary

531 **Bradbury Pit** County: Mesa
T 3 S R 2 E Section: 5 Qtr Sec: SE Topo Map: Whitewater
Primary Product: Sand and gravel Permit ID: M1978357
2nd Product: Commodity Type: Aggregate
3rd Product: Mine Type: Surface
Estimated Annual Production: Minimal
Comments: Shut-in
Operator: Grand Junction Pipe & Supply Co.
Address: P.O. Box 1849
Grand Junction CO 81502-0000
Contact: Settle Edward Telephone: (970) 243-4604
Formation Name: Alluvium Geologic Age: Quaternary

533 **Currier Gravel Pit** County: Mesa
T 9 S R 93 W Section: 12 Qtr Sec: SE Topo Map: Hightower Mountain
Primary Product: Sand and gravel Permit ID: M1980203
2nd Product: Commodity Type: Aggregate
3rd Product: Mine Type: Surface
Estimated Annual Production: None reported in 2002
Comments: Shut-in
Operator: Currier Gravel Pit, Inc.
Address: P.O. Box 27059
Denver CO 80227-0000
Contact: Currier Merial Telephone: (303) 734-2333
Formation Name: Alluvium Geologic Age: Quaternary

530 **BLM Pit No. 1** County: Mesa
T 1 S R 1 E Section: 35 Qtr Sec: NE Topo Map: Clifton
Primary Product: Sand and gravel Permit ID: M2001100
2nd Product: Commodity Type: Aggregate
3rd Product: Mine Type: Surface
Estimated Annual Production: 80,000
Comments:
Operator: Oldcastle SW Group, Inc. dba United Companies of Mesa County
Address: P.O. Box 3609
Grand Junction CO 81502-0000
Contact: Johnson Richard Telephone: (970) 243-4900
Formation Name: Gravel Geologic Age: Quaternary

532 **Clifton Water Gravel Pit** County: Mesa
T 1 S R 2 E Section: 7 Qtr Sec: S Topo Map: Clifton
Primary Product: Sand and gravel Permit ID: M1997053
2nd Product: Commodity Type: Aggregate
3rd Product: Mine Type: Surface
Estimated Annual Production: None reported in 2002
Comments: Shipping from stockpile
Operator: Grand Junction Pipe & Supply Co.
Address: P.O. Box 1849
Grand Junction CO 81502-0000
Contact: Settle Edward Telephone: (970) 243-4604
Formation Name: Alluvium Geologic Age: Quaternary

534 **DeBeque Gravel Pit** County: Mesa
T 9 S R 97 W Section: 9 Qtr Sec: S Topo Map: De Beque
Primary Product: Sand and gravel Permit ID: M1981058
2nd Product: Commodity Type: Aggregate
3rd Product: Mine Type: Surface
Estimated Annual Production: None reported in 2002
Comments: Shut-in
Operator: Thomas F & Ginger L Latham
Address: 1225 S. 7th St.
Grand Junction CO 81501-0000
Contact: Logue Thomas Telephone: (970) 242-5370
Formation Name: Alluvium Geologic Age: Quaternary

535 **Denison-Pennell Pit** County: Mesa
T 1 S R 2 E Section: 19 Qtr Sec: Topo Map: Clifton
Primary Product: Sand and gravel Permit ID: M1984051
2nd Product: Commodity Type: Aggregate
3rd Product: Mine Type: Surface
Estimated Annual Production: None reported in 2002
Comments: Shut-in
Operator: David T Orient
Address: 3459 D Rd.
Palisade CO 81526-0000
Contact: Orient David Telephone: (970) 523-0369
Formation Name: Alluvium Geologic Age: Quaternary

536 **Feuerborn Gravel Pit** County: Mesa
T 1 S R 1 E Section: 20 Qtr Sec: S Topo Map: Grand Junction
Primary Product: Sand and gravel Permit ID: M1996034
2nd Product: Commodity Type: Aggregate
3rd Product: Mine Type: Surface
Estimated Annual Production: None reported in 2002
Comments: Shut-in
Operator: Grand Junction Pipe & Supply
Address: P.O. Box 1849
Grand Junction CO 81502-0000
Contact: Settle Edward Telephone: (970) 243-4604
Formation Name: Alluvium Geologic Age: Quaternary

538 **Kelley Pit** County: Mesa
T 9 S R 95 W Section: 34 Qtr Sec: Topo Map: Collbran
Primary Product: Sand and gravel Permit ID: M1981174
2nd Product: Commodity Type: Aggregate
3rd Product: Mine Type: Surface
Estimated Annual Production: None reported in 2002
Comments: Shut-in
Operator: Kelley Gravel
Address: 15616 57 1/2 Road
Collbran CO 81624-0000
Contact: Kelley Vivian Telephone: (970) 487-3739
Formation Name: Alluvium Geologic Age: Quaternary

563 **East Bradbury Pit** County: Mesa
T 3 S R 2 E Section: 4 Qtr Sec: S Topo Map: Beaver Creek Reserv
Primary Product: Gravel Permit ID: M2000157
2nd Product: Commodity Type: Aggregate
3rd Product: Mine Type: Surface
Estimated Annual Production: None reported in 2002
Comments: Shut-in
Operator: Grand Junction Pipe & Supply Co.
Address: P.O. Box 1849
Grand Junction CO 81502-0000
Contact: Settle Edward Telephone: (970) 243-4604
Formation Name: Alluvium Geologic Age: Quaternary

537 **Gipp Gravel Pit** County: Mesa
T 9 S R 94 W Section: 13 Qtr Sec: SE Topo Map: South Mamm Peak
Primary Product: Gravel Permit ID: M1995013
2nd Product: Commodity Type: Aggregate
3rd Product: Mine Type: Surface
Estimated Annual Production: None reported in 2002
Comments: Shut-in
Operator: George Gipp
Address: 66320 Hwy. 330 E.
Collbran CO 81624-0000
Contact: Grave Gipp Telephone: (970) 487-3410
Formation Name: Gravel Geologic Age: Quaternary

539 **Kiewit Lake Grav Pit** County: Mesa
T 1 N R 2 W Section: 29 Qtr Sec: Topo Map: Fruita
Primary Product: Sand and gravel Permit ID: M1981240
2nd Product: Commodity Type: Aggregate
3rd Product: Mine Type: Surface
Estimated Annual Production: 200,000
Comments:
Operator: Oldcastle SW Group, Inc. dba United Companies of Mesa County
Address: P.O. Box 3609
Grand Junction CO 81502-0000
Contact: Johnson Richard Telephone: (970) 243-4900
Formation Name: Alluvium Geologic Age: Quaternary

540 **Latham - Burkett Pit** County: Mesa
T 8 S R 97 W Section: 27 Qtr Sec: S Topo Map: De Beque
Primary Product: Sand and gravel Permit ID: M1983013
2nd Product: Commodity Type: Aggregate
3rd Product: Mine Type: Surface
Estimated Annual Production: N/A; part of LaFarge's total of 12 M tons per year
Comments: Owned by Lafarge
Operator: Western Mobile, Inc.
Address: 1590 W. 12th Ave.
Denver CO 80204-0000
Contact: Tuttle Gary Telephone: (303) 657-4329
Formation Name: Alluvium Geologic Age: Quaternary

542 **Monument View Gravel Pit** County: Mesa
T 1 S R 1 W Section: 5 Qtr Sec: N Topo Map: Grand Junction
Primary Product: Sand and gravel Permit ID: M2000032
2nd Product: Commodity Type: Aggregate
3rd Product: Mine Type: Surface
Estimated Annual Production: 10,000
Comments:
Operator: M.A. Concrete Construction, Inc.
Address: 2323 River Rd.
Grand Junction CO 81505-0000
Contact: Azcarraga Martin Telephone: (970) 243-3221
Formation Name: Gravel Geologic Age: Quaternary

544 **Mule Farm Gravel Pit** County: Mesa
T 1 S R 1 W Section: 35 Qtr Sec: S Topo Map: Grand Junction
Primary Product: Sand and gravel Permit ID: M1991079
2nd Product: Commodity Type: Aggregate
3rd Product: Mine Type: Surface
Estimated Annual Production: Intermittent production
Comments:
Operator: Elam Construction, Inc.
Address: 1225 S. 7th St.
Grand Junction CO 81501-0000
Contact: Cates Jason Telephone: (970) 242-5370
Formation Name: Alluvium Geologic Age: Quaternary

541 **Molina Gravel Company** County: Mesa
T 10 S R 96 W Section: 13 Qtr Sec: N Topo Map: Molina
Primary Product: Gravel Permit ID: M2000022
2nd Product: Commodity Type: Aggregate
3rd Product: Mine Type: Surface
Estimated Annual Production: Not disclosed
Comments:
Operator: Terry Nichols
Address: P.O. Box 37
Molina CO 81646-0000
Contact: Nichols Terry Telephone: (970) 245-7101
Formation Name: Alluvium Geologic Age: Quaternary

543 **Moore's Pit** County: Mesa
T 15 S R 103 W Section: 2 Qtr Sec: SE Topo Map: Fish Creek
Primary Product: Sand and gravel Permit ID: M1980178
2nd Product: Commodity Type: Aggregate
3rd Product: Mine Type: Surface
Estimated Annual Production: 20,000
Comments:
Operator: Moore's Mining Ranching & Mill
Address: 32906 Hwy 141
Gateway CO 81522-0000
Contact: Moore's Jean Telephone: (970) 931-2802
Formation Name: Alluvium Geologic Age: Quaternary

545 **Nichols Gravel Pit** County: Mesa
T 10 S R 96 W Section: 21 Qtr Sec: N Topo Map: Molina
Primary Product: Sand and gravel Permit ID: M1981013
2nd Product: Commodity Type: Aggregate
3rd Product: Mine Type: Surface
Estimated Annual Production: 6,500
Comments:
Operator: Nichols Gravel Pit, L.L.P.
Address: P.O. Box 285
Mesa CO 81643-0000
Contact: Nichols John Telephone: (970) 268-5525
Formation Name: Gravel Geologic Age: Quaternary

546 Orchard Grove Ind County: Mesa
T 1 S R 1 W Section: 5 Qtr Sec: N Topo Map: Grand Junction
Primary Product: Gravel Permit ID: M1990094
2nd Product: Commodity Type: Aggregate
3rd Product: Mine Type: Surface
Estimated Annual Production: 15,000
Comments:
Operator: Parkerson Construction, Inc.
Address: 710 S. 15th St.
Grand Junction CO 81501-0000
Contact: Parkerson Alan Telephone: (970) 242-8134
Formation Name: Gravel Geologic Age: Quaternary

548 Orchard Mesa Pit County: Mesa
T 2 S R 1 E Section: 4 Qtr Sec: N Topo Map: Clifton
Primary Product: Gravel Permit ID: M1990145
2nd Product: Commodity Type: Aggregate
3rd Product: Mine Type: Surface
Estimated Annual Production: None reported in 2002
Comments: Shut-in
Operator: Mountain Region Const., Inc.
Address: 117 - 29 3/4 Rd.
Grand Junction CO 81503-0000
Contact: DuCray Sandra Telephone: (970) 242-5461
Formation Name: Gravel Geologic Age: Quaternary

550 Railhead Gravel Pit County: Mesa
T 1 N R 2 W Section: 36 Qtr Sec: SE Topo Map: Colorado National M
Primary Product: Sand and gravel Permit ID: M1995036
2nd Product: Commodity Type: Aggregate
3rd Product: Mine Type: Surface
Estimated Annual Production: 200,000
Comments:
Operator: Oldcastle SW Group, Inc. dba United Companies of Mesa County
Address: P.O. Box 3609
Grand Junction CO 81502-0000
Contact: Johnson Richard Telephone: (970) 243-4900
Formation Name: Gravel Geologic Age: Quaternary

547 Orchard Mesa Aggr County: Mesa
T 2 S R 1 E Section: 5 Qtr Sec: NE Topo Map: Grand Junction
Primary Product: Gravel Permit ID: M1995005
2nd Product: Commodity Type: Aggregate
3rd Product: Mine Type: Surface
Estimated Annual Production: None reported in 2002
Comments: Shut-in
Operator: Mountain Region Corporation
Address: 117 - 29 3/4 Rd.
Grand Junction CO 81503-0000
Contact: DuCray Sandra Telephone: (303) 242-5461
Formation Name: Gravel Geologic Age: Quaternary

549 Persigo Gravel Mine County: Mesa
T 1 N R 2 W Section: 36 Qtr Sec: SE Topo Map: Colorado National M
Primary Product: Sand and gravel Permit ID: M2000031
2nd Product: Commodity Type: Aggregate
3rd Product: Mine Type: Surface
Estimated Annual Production: 10,000
Comments:
Operator: M.A. Concrete Construction, Inc.
Address: 2323 River Rd.
Grand Junction CO 81505-0000
Contact: Azcarraga Martin Telephone: (970) 243-3221
Formation Name: Gravel Geologic Age: Quaternary

551 S Fruita Grav Pit County: Mesa
T 1 N R 2 W Section: 20 Qtr Sec: Topo Map: Fruita
Primary Product: Sand and gravel Permit ID: M1981243
2nd Product: Commodity Type: Aggregate
3rd Product: Mine Type: Surface
Estimated Annual Production: None reported in 2002
Comments: New mine
Operator: Grand Junction Concrete Pipe Co.
Address: P.O. Box 1849
Grand Junction CO 81502-0000
Contact: Settle Edward Telephone: (970) 243-4604
Formation Name: Alluvium Geologic Age: Quaternary

552 Soaring Eagle Gravel Pit County: Mesa
T 1 N R 2 W Section: 35 Qtr Sec: N Topo Map: Fruita
Primary Product: Sand and gravel Permit ID: M1999025
2nd Product: Commodity Type: Aggregate
3rd Product: Mine Type: Surface
Estimated Annual Production: 150,000
Comments:
Operator: Grand Junction Pipe & Supply Co.
Address: P.O. Box 1849
Grand Junction CO 81502-0000
Contact: Settle Edward Telephone: (970) 243-4604
Formation Name: Alluvium Geologic Age: Quaternary

554 Surface Rock Pit County: Mesa
T 14 S R 100 W Section: 9 Qtr Sec: Topo Map: Jacks Canyon
Primary Product: Sand and gravel Permit ID: M1984001
2nd Product: Commodity Type: Aggregate
3rd Product: Mine Type: Surface
Estimated Annual Production: None reported in 2002
Comments: Shut-in
Operator: J and M Schmahl
Address: 2301 River Rd.
Grand Junction CO 81505-0000
Contact: Schmahl John Telephone: (970) 464-9168
Formation Name: Alluvium Geologic Age: Quaternary

556 Valley Vista Pit County: Mesa
T 1 S R 1 E Section: 35 Qtr Sec: S Topo Map: Clifton
Primary Product: Sand and gravel Permit ID: M1981229
2nd Product: Commodity Type: Aggregate
3rd Product: Mine Type: Surface
Estimated Annual Production: 10,000
Comments:
Operator: Parkerson Construction, Inc.
Address: 710 S. 15th St.
Grand Junction CO 81501-0000
Contact: Parkerson Alan Telephone: (970) 242-8134
Formation Name: Gravel Geologic Age: Quaternary

553 Sunny Side Gravel Pt County: Mesa
T 9 S R 95 W Section: 32 Qtr Sec: SE Topo Map: Molina
Primary Product: Sand and gravel Permit ID: M1986160
2nd Product: Commodity Type: Aggregate
3rd Product: Mine Type: Surface
Estimated Annual Production: 1,500
Comments:
Operator: Parkerson Construction Co.
Address: 710 S. 15th St.
Grand Junction CO 81501-0000
Contact: Parkerson Alan Telephone: (970) 242-8134
Formation Name: Gravel Geologic Age: Quaternary

555 Upland Gravel County: Mesa
T 1 S R 2 E Section: 17 Qtr Sec: S Topo Map: Clifton
Primary Product: Sand and gravel Permit ID: M2001088
2nd Product: Commodity Type: Aggregate
3rd Product: Mine Type: Surface
Estimated Annual Production: Intermittent production
Comments:
Operator: Gary Rinderle Construction, Inc.
Address: 542 33 Rd.
Clifton CO 81520-1380
Contact: Rinderle Gary Telephone: (970) 434-0510
Formation Name: Gravel Geologic Age: Quaternary

557 Whitewater 512 Pit County: Mesa
T 1 S R 1 W Section: 16 Qtr Sec: S Topo Map: Grand Junction
Primary Product: Sand and gravel Permit ID: M1977114
2nd Product: Commodity Type: Aggregate
3rd Product: Mine Type: Surface
Estimated Annual Production: 92,770
Comments:
Operator: Whitewater Building Materials
Address: 940 S. 10th St., Box 1769
Grand Junction CO 81502-0000
Contact: Gardner Edward Telephone: (970) 242-7538
Formation Name: Alluvium Geologic Age: Quaternary

558 **Whitewater Pit** County: Mesa
T 2 S R 1 E Section: 14 Qtr Sec: SE Topo Map: Whitewater
Primary Product: Sand and gravel Permit ID: M1998084
2nd Product: Commodity Type: Aggregate
3rd Product: Mine Type: Surface
Estimated Annual Production: None reported in 2002
Comments: New mine
Operator: Grand Junction Pipe & Supply Co.
Address: P.O. Box 1849
Grand Junction CO 81502-0000
Contact: Settle Edward Telephone: (970) 243-4604
Formation Name: Alluvium Geologic Age: Quaternary

560 **Whitewater Quarry** County: Mesa
T 12 S R 99 W Section: 28 Qtr Sec: S Topo Map: Whitewater
Primary Product: Sandstone Permit ID: M1986002
2nd Product: Commodity Type: Aggregate
3rd Product: Mine Type: Surface
Estimated Annual Production: Minimal
Comments:
Operator: Rudy Fontanari
Address: 3316 E. 3/4 Rd.- Rt. 1
Clifton CO 81520-0000
Contact: Fontanari Rudy Telephone: (970) 434-7948
Formation Name: Dakota Sandstone Geologic Age: Cretaceous

562 **Western Slope Flagstone Quarry No. 2** County: Mesa
T 10 S R 98 W Section: 35 Qtr Sec: Topo Map: Cameo
Primary Product: Sandstone Permit ID: M1996076
2nd Product: Commodity Type: Industrial mineral
3rd Product: Mine Type: Surface
Estimated Annual Production: 300
Comments:
Operator: Rudolph Fontanari
Address: 3316 E. 3/4 Rd. - Rt. 1
Clifton CO 81520-0000
Contact: Fontanari Rudolph Telephone: (970) 434-7948
Formation Name: Sego Sandstone Geologic Age: Cretaceous

559 **Whitewater Pit 500** County: Mesa
T 12 S R 99 W Section: 29 Qtr Sec: Topo Map: Whitewater
Primary Product: Sand and gravel Permit ID: M1977129
2nd Product: Commodity Type: Aggregate
3rd Product: Mine Type: Surface
Estimated Annual Production: 283,322
Comments:
Operator: Whitewater Building Materials
Address: 940 S. 10th St., Box 1769
Grand Junction CO 81502-0000
Contact: Gardner Edward Telephone: (970) 242-7538
Formation Name: Alluvium Geologic Age: Quaternary

561 **Woodring Pit** County: Mesa
T 10 S R 96 W Section: 15 Qtr Sec: SE Topo Map: Molina
Primary Product: Sand and gravel Permit ID: M1978323
2nd Product: Commodity Type: Aggregate
3rd Product: Mine Type: Surface
Estimated Annual Production: 55,000
Comments:
Operator: Parkerson Construction Co.
Address: 710 S. 15th St.
Grand Junction CO 81501-0000
Contact: Parkerson Alan Telephone: (970) 242-8134
Formation Name: Alluvium Geologic Age: Quaternary

564 **Soward Ranch Pit** County: Mineral
T 40 N R 1 W Section: 18 Qtr Sec: NE Topo Map: Workman Creek
Primary Product: Sand and gravel Permit ID: M1988021
2nd Product: Commodity Type: Aggregate
3rd Product: Mine Type: Surface
Estimated Annual Production: Intermittent production
Comments:
Operator: Soward Ranch Partnership
Address: P.O. Box 130
Creede CO 81130-0000
Contact: Lamb R. Scott Telephone: (719) 658-2295
Formation Name: Glacial drift Geologic Age: Quaternary

565 Bunn Ranch Pit County: Moffat

T 6 N R 90 W Section: 5 Qtr Sec: Topo Map: Craig
Primary Product: Sand and gravel Permit ID: M1980131
2nd Product: Commodity Type: Aggregate
3rd Product: Mine Type: Surface
Estimated Annual Production: N/A; part of LaFarge's total of 12 M tons per year
Comments: Owned by Lafarge
Operator: Western Mobile Northern, Inc.
Address: 1590 W. 12th Ave.
Denver CO 80204-0000
Contact: Tuttle Gary Telephone: (303) 657-4330
Formation Name: Alluvium Geologic Age: Quaternary

567 Deakins Pit County: Moffat

T 6 N R 90 W Section: 23 Qtr Sec: NE Topo Map: Breeze Mountain
Primary Product: Borrow rock Permit ID: M1991094
2nd Product: Commodity Type: Aggregate
3rd Product: Mine Type: Surface
Estimated Annual Production: None reported in 2002
Comments: Shut-in
Operator: Duran & Pearce Contractors, Inc.
Address: P.O. Box 1331
Craig CO 81626-0000
Contact: Duran Jim Telephone: (970) 824-4014
Formation Name: Alluvium Geologic Age: Quaternary

569 Hertzog Pit County: Moffat

T 6 N R 95 W Section: 12 Qtr Sec: N Topo Map: Juniper Mountain
Primary Product: Sand and gravel Permit ID: M1981276
2nd Product: Commodity Type: Aggregate
3rd Product: Mine Type: Surface
Estimated Annual Production: 40,000
Comments:
Operator: Wes Hertzog Trucking
Address: 814 Stout St.
Craig CO 81625-0000
Contact: Hertzog Wes Telephone: (970) 824-5201
Formation Name: Alluvium Geologic Age: Quaternary

566 Deakins Pit County: Moffat

T 6 N R 90 W Section: 6 Qtr Sec: NE Topo Map: Breeze Mountain
Primary Product: Sand and gravel Permit ID: M2001060
2nd Product: Commodity Type: Aggregate
3rd Product: Mine Type: Surface
Estimated Annual Production: 35,000
Comments: In start up
Operator: 3B Enterprises
Address: 2100 E. 9th St.
Craig CO 81625-0000
Contact: Baker Steve Telephone: (970) 824-0225
Formation Name: Alluvium Geologic Age: Quaternary

568 Fedinec Pit County: Moffat

T 6 N R 90 W Section: 14 Qtr Sec: Topo Map: Breeze Mountain
Primary Product: Crushed stone Permit ID: M1977057
2nd Product: Commodity Type: Aggregate
3rd Product: Mine Type: Surface
Estimated Annual Production: Intermittent production
Comments:
Operator: Pioneer Sand Company, Inc.
Address: P.O. Box 7650
Colorado Spring CO 80933-0000
Contact: Kraig Joe Telephone: (719) 599-8100
Formation Name: Alluvium Geologic Age: Quaternary

570 Juniper Quarry County: Moffat

T 6 N R 95 W Section: 15 Qtr Sec: NE Topo Map: Juniper Mountain
Primary Product: Limestone Permit ID: M1982141
2nd Product: Commodity Type: Aggregate
3rd Product: Mine Type: Surface
Estimated Annual Production: 100,000
Comments:
Operator: Moffat Limestone Company
Address: P.O. Box 205
Maybell CO 81640-0000
Contact: Steele Darryl Telephone: (970) 272-3000
Formation Name: Madison Limestone Geologic Age: Mississippian

571 **Mack Pit** County: Moffat
T 6 N R 91 W Section: 2 Qtr Sec: S Topo Map: Craig
Primary Product: Sand and gravel Permit ID: M1981212R
2nd Product: Commodity Type: Aggregate
3rd Product: Mine Type: Surface
Estimated Annual Production: None reported in 2002
Comments: Shut-in
Operator: Hardrock Sand & Gravel
Address: P.O. Box 141
Craig CO 81626-0000
Contact: Weber Pat Telephone: (970) 824-3944
Formation Name: Alluvium Geologic Age: Quaternary

573 **Moon Pit No 2** County: Moffat
T 7 N R 93 W Section: 24 Qtr Sec: SE Topo Map: Lay SE
Primary Product: Sand and gravel Permit ID: M1977443
2nd Product: Commodity Type: Aggregate
3rd Product: Mine Type: Surface
Estimated Annual Production: None reported in 2002
Comments: Shut-in
Operator: Hardrock Sand and Gravel
Address: P.O. Box 141
Craig CO 81626-0000
Contact: Weber Pat Telephone: (970) 824-3944
Formation Name: Alluvium Geologic Age: Quaternary

575 **Powell's Gravel Pit** County: Moffat
T 3 N R 103 W Section: 9 Qtr Sec: NE Topo Map: Mellen Hill
Primary Product: Sand and gravel Permit ID: M1995012
2nd Product: Commodity Type: Aggregate
3rd Product: Mine Type: Surface
Estimated Annual Production: Intermittent production
Comments:
Operator: Cecil C Powell
Address: P.O. Box 23
Dinosaur CO 81610-0000
Contact: Powell Cecil Telephone: (970) 374-2329
Formation Name: Alluvium Geologic Age: Quaternary

572 **Martin Pit 1-A** County: Moffat
T 6 N R 91 W Section: 13 Qtr Sec: N Topo Map: Castor Gulch
Primary Product: Sand and gravel Permit ID: M1990140
2nd Product: Commodity Type: Aggregate
3rd Product: Mine Type: Surface
Estimated Annual Production: None reported in 2002
Comments: Shut-in
Operator: Hardrock Sand and Gravel
Address: P.O. Box 141
Craig CO 81626-0000
Contact: Weber Pat Telephone: (970) 824-4053
Formation Name: Alluvium Geologic Age: Quaternary

574 **No & So Craig Pits** County: Moffat
T 7 N R 90 W Section: 35 Qtr Sec: Topo Map: Ralph White Lake
Primary Product: Sand and gravel Permit ID: M1994071
2nd Product: Commodity Type: Aggregate
3rd Product: Mine Type: Surface
Estimated Annual Production: Not disclosed
Comments:
Operator: Thomas Huiner
Address: 9 So. 524 Lorraine Dr.
Hinsdale IL 60521-0000
Contact: Huiner Thomas Telephone: (630) 725-2488
Formation Name: Alluvium Geologic Age: Quaternary

576 **Rock Pit Mine** County: Moffat
T 6 N R 90 W Section: 9 Qtr Sec: SE Topo Map: Breeze Mountain
Primary Product: Crushed stone Permit ID: M1985082
2nd Product: Commodity Type: Aggregate
3rd Product: Mine Type: Surface
Estimated Annual Production: Intermittent production
Comments:
Operator: Pioneer Sand Company, Inc.
Address: P.O. Box 7650
Colorado Spring CO 80933-0000
Contact: Kraig Joe Telephone: (719) 599-8100
Formation Name: Williams Fork Fm Geologic Age: Cretaceous

577 **Ross Pit** County: Moffat
T 6 N R 90 W Section: 3 Qtr Sec: N Topo Map: Ralph White Lake
Primary Product: Gravel Permit ID: M1990134
2nd Product: Commodity Type: Aggregate
3rd Product: Mine Type: Surface
Estimated Annual Production: None reported in 2002
Comments: Shut-in
Operator: James H & Kathleen H Ross
Address: 595 Taylor St.
Craig CO 81625-0000
Contact: Bower Bud Telephone: (970) 824-2793
Formation Name: Alluvium Geologic Age: Quaternary

579 **Wagner Rock** County: Moffat
T 6 N R 90 W Section: 10 Qtr Sec: Topo Map: Breeze Mountain
Primary Product: Sand and gravel Permit ID: M1999018
2nd Product: Commodity Type: Aggregate
3rd Product: Mine Type: Surface
Estimated Annual Production: 15,000
Comments:
Operator: Wagner Construction, Inc.
Address: 96400 E. Hwy. 40
Craig CO 81625-0000
Contact: Wagner Jay Telephone: (970) 824-2709
Formation Name: Alluvium Geologic Age: Quaternary

581 **Colowyo Coal Mine** County: Moffat
T 3 N R 93 W Section: 3 Qtr Sec: N Topo Map: Ninemile Gap
Primary Product: Coal Permit ID: C1981019
2nd Product: Commodity Type: Coal
3rd Product: Mine Type: Surface
Estimated Annual Production: 5,767,595
Comments:
Operator: Colowyo Coal Company L.P.
Address: 5731 State Highway 13
Meeker CO 81641-0000
Contact: Hinkemeyer Steve Telephone: (970) 824-1572
Formation Name: Williams Fork Fm Geologic Age: Cretaceous

578 **Sheehan Pit** County: Moffat
T 12 N R 89 W Section: 21 Qtr Sec: NE Topo Map: Bakers Peak
Primary Product: Sand and gravel Permit ID: M1994022
2nd Product: Commodity Type: Aggregate
3rd Product: Mine Type: Surface
Estimated Annual Production: 4,550
Comments:
Operator: Bartlett, Inc.
Address: Box 600
Hanna WY 82327-0000
Contact: Austin Ben Telephone: (307) 325-6532
Formation Name: Alluvium Geologic Age: Quaternary

580 **Williams Fork Pit** County: Moffat
T 6 N R 91 W Section: 16 Qtr Sec: S Topo Map: Castor Gulch
Primary Product: Sand and gravel Permit ID: M1984168
2nd Product: Commodity Type: Aggregate
3rd Product: Mine Type: Surface
Estimated Annual Production: 30,000
Comments:
Operator: Williams Fork Mining Company
Address: P.O. Box 187
Craig CO 81626-0000
Contact: Luke Forrest Telephone: (970) 826-6140
Formation Name: Alluvium Geologic Age: Quaternary

582 **Trapper Mine** County: Moffat
T 5 N R 90 W Section: 6 Qtr Sec: Topo Map: Castor Gulch
Primary Product: Coal Permit ID: C1981010
2nd Product: Commodity Type: Coal
3rd Product: Mine Type: Surface
Estimated Annual Production: 1,942,311
Comments:
Operator: Trapper Mining Inc.
Address: P.O. Box 187
Craig CO 81626-0000
Contact: Luke Forrest Telephone: (970) 824-4401
Formation Name: Williams Fork Fm Geologic Age: Cretaceous

583 **Maybell Mine** County: Moffat
T 7 N R 94 W Section: 18 Qtr Sec: Topo Map: Lay
Primary Product: Uranium Permit ID: M1977286
2nd Product: Vanadium Commodity Type: Energy mineral
3rd Product: Mine Type: Surface
Estimated Annual Production: Intermittent production
Comments: Borrow material mined only from site
Operator: Umetco Minerals Corporation
Address: P.O. Box 1029
Grand Junction CO 81502-0000
Contact: Bates Tony Telephone: (970) 256-8881
Formation Name: Browns Park Formation Geologic Age: Tertiary

585 **Cedar Point** County: Montezuma
T 36 N R 14 W Section: 36 Qtr Sec: N Topo Map: Mancos
Primary Product: Sand and gravel Permit ID: M1994108
2nd Product: Commodity Type: Aggregate
3rd Product: Mine Type: Surface
Estimated Annual Production: Variable
Comments:
Operator: Noland, Inc.
Address: 40325 St. Hwy. 160
Mancos CO 81328-8976
Contact: Noland Rick Telephone: (303) 533-7557
Formation Name: Gravel Geologic Age: Quaternary

587 **Hay Camp Pit** County: Montezuma
T 37 N R 14 W Section: 18 Qtr Sec: NE Topo Map: Dolores East
Primary Product: Gravel Permit ID: M1990025
2nd Product: Commodity Type: Aggregate
3rd Product: Mine Type: Surface
Estimated Annual Production: None reported in 2002
Comments: Shut-in
Operator: Four States Aggregates, LLC
Address: P.O. Box 1568
Cortez CO 81321-1568
Contact: Brumley Aryol Telephone: (970) 565-3388
Formation Name: Alluvium Geologic Age: Quaternary

584 **Blue Jet Mine** County: Moffat
T 9 N R 92 W Section: 5 Qtr Sec: N Topo Map: Craig NW
Primary Product: Gold Permit ID: M1978135HR
2nd Product: Silver Commodity Type: Metal
3rd Product: Copper Mine Type: Surface
Estimated Annual Production: None reported in 2002
Comments: Gold Placer in modern stream; in development
Operator: Blue Jet Mining, Inc.
Address: P.O. Box 181
Craig CO 81626-0000
Contact: Zimmerman Orvie Telephone: (970) 824-6467
Formation Name: Alluvium Geologic Age: Quaternary

586 **Cortez Pit** County: Montezuma
T 35 N R 16 W Section: 5 Qtr Sec: N Topo Map: Mud Creek
Primary Product: Sandstone Permit ID: M1976059
2nd Product: Commodity Type: Aggregate
3rd Product: Mine Type: Surface
Estimated Annual Production: Intermittent production
Comments:
Operator: Nielsons, Inc.
Address: 22419 CR G
Cortez CO 81321-0000
Contact: Wickstrom Craig Telephone: (970) 565-8461
Formation Name: Dakota Sandstone Geologic Age: Cretaceous

588 **Hindmarsh Pit** County: Montezuma
T 36 N R 15 W Section: 23 Qtr Sec: SE Topo Map: Point Lookout
Primary Product: Sandstone Permit ID: M1985032
2nd Product: Commodity Type: Aggregate
3rd Product: Mine Type: Surface
Estimated Annual Production: None reported in 2002
Comments: Shut-in
Operator: Four Corners Materials, Inc.
Address: P.O. Box 2707
Durango CO 81302-0000
Contact: Tibbits Richard Telephone: (970) 247-2172
Formation Name: Dakota Sandstone Geologic Age: Cretaceous

589 Keith Pit County: Montezuma
T 35 N R 14 W Section: 2 Qtr Sec: Topo Map: Mancos
Primary Product: Sand and gravel Permit ID: M1995074
2nd Product: Commodity Type: Aggregate
3rd Product: Mine Type: Surface
Estimated Annual Production: 100,000
Comments:
Operator: Oldcastle SW Group, Inc. dba Four Corners Materials
Address: P.O. Box 2707
Durango CO 81302-0000
Contact: Potter Monte Telephone: (970) 247-2172
Formation Name: Gravel Geologic Age: Quaternary

591 Line Camp Pit County: Montezuma
T 33 N R 14 W Section: 22 Qtr Sec: SE Topo Map: Red Horse Gulch
Primary Product: Sand and gravel Permit ID: M2001001
2nd Product: Commodity Type: Aggregate
3rd Product: Mine Type: Surface
Estimated Annual Production: Minimal
Comments: New mine
Operator: Four States Aggregates, LLC
Address: P.O. Box 1568
Cortez CO 81321-1568
Contact: Brumley Aryol Telephone: (970) 565-3388
Formation Name: Alluvium Geologic Age: Quaternary

593 Stone Gravel Pit County: Montezuma
T 35 N R 17 W Section: 13 Qtr Sec: NE Topo Map: Mud Creek
Primary Product: Sand and gravel Permit ID: M1997089
2nd Product: Commodity Type: Aggregate
3rd Product: Mine Type: Surface
Estimated Annual Production: Intermittent production
Comments:
Operator: Daren Stone
Address: 24600 CR "P"
Dolores CO 81323-0000
Contact: Stone Daren Telephone: (970) 565-2603
Formation Name: Alluvium Geologic Age: Quaternary

590 Koenig Pit County: Montezuma
T 38 N R 14 W Section: 34 Qtr Sec: NE Topo Map: Boggy Draw
Primary Product: Sand and gravel Permit ID: M1995020
2nd Product: Commodity Type: Aggregate
3rd Product: Mine Type: Surface
Estimated Annual Production: 55,000
Comments:
Operator: Four Corners Materials, Inc
Address: P.O. Box 788
Dolores CO 81323-0000
Contact: Tibbitts Richard Telephone: (303) 882-7232
Formation Name: Alluvium Geologic Age: Quaternary

592 Lost Canyon S & G County: Montezuma
T 37 N R 15 W Section: 23 Qtr Sec: Topo Map: Dolores East
Primary Product: Sand and gravel Permit ID: M1985009
2nd Product: Commodity Type: Aggregate
3rd Product: Mine Type: Surface
Estimated Annual Production: None reported in 2002
Comments: Shut-in
Operator: Randolph Backhoe Trucking
Address: 24337 Rd. N
Cortez CO 81321-0000
Contact: Randolph Kenneth Telephone: (970) 565-3588
Formation Name: Alluvium Geologic Age: Quaternary

594 Young Gravel Source County: Montezuma
T 35 N R 14 W Section: 2 Qtr Sec: NE Topo Map: Mancos
Primary Product: Sand and gravel Permit ID: M1997020
2nd Product: Commodity Type: Aggregate
3rd Product: Mine Type: Surface
Estimated Annual Production: None reported in 2002
Comments:
Operator: Nielsons, Inc.
Address: 22419 CR G
Cortez CO 81321-0000
Contact: Wickstrom Craig Telephone: (970) 565-8461
Formation Name: Gravel Geologic Age: Quaternary

595 **Out West Mine & Mill** County: Montezuma
T 36 N R 12 W Section: 14 Qtr Sec: NE Topo Map: Thompson Park
Primary Product: Gold Permit ID: M1981184
2nd Product: Silver Commodity Type: Metal
3rd Product: Mine Type: underground
Estimated Annual Production: None reported in 2002
Comments: Shut-in
Operator: Red Arrow Gold Corporation
Address: P.O. Box 531
Mancos CO 81328-0000
Contact: Liukko Craig Telephone: (970) 533-7037
Formation Name: Quartz veins Geologic Age: Tertiary-Cretaceous

597 **Ajax's Ace Pit** County: Montrose
T 49 N R 9 W Section: 12 Qtr Sec: SE Topo Map: Red Rock Canyon
Primary Product: Sand and gravel Permit ID: M1980133
2nd Product: Commodity Type: Aggregate
3rd Product: Mine Type: Surface
Estimated Annual Production: 20,000
Comments:
Operator: Western Gravel, Inc.
Address: 3001 N. Townsend Ave.
Montrose CO 81401-0000
Contact: DeVincentis Judy Telephone: (970) 249-2431
Formation Name: Alluvium Geologic Age: Quaternary

599 **B & D Trucking** County: Montrose
T 48 N R 10 W Section: 10 Qtr Sec: NE Topo Map: Montrose West
Primary Product: Borrow rock Permit ID: M2000072
2nd Product: Commodity Type: Aggregate
3rd Product: Mine Type: Surface
Estimated Annual Production: 5,000
Comments:
Operator: B & D Trucking
Address: 62477 Jade Rd.
Montrose CO 81401-0000
Contact: Goode Robert Telephone: (970) 249-2865
Formation Name: Landslide alluvium Geologic Age: Quaternary

596 **Twin Canyon Mine** County: Montezuma
T 36 N R 12 W Section: 14 Qtr Sec: SE Topo Map: Thompson Park
Primary Product: Gold Permit ID: M1983030
2nd Product: Commodity Type: Metal
3rd Product: Mine Type: underground
Estimated Annual Production: None reported in 2002
Comments: Shut-in
Operator: Westley Potts
Address: 8115 CR 41
Mancos CO 81328-0000
Contact: Potts Westley Telephone: (970) 533-7334
Formation Name: Quartz veins Geologic Age: Tertiary Cretaceous

598 **Angie Pit** County: Montrose
T 45 N R 14 W Section: 10 Qtr Sec: S Topo Map: Redvale
Primary Product: Gravel Permit ID: M2000049
2nd Product: Commodity Type: Aggregate
3rd Product: Mine Type: Surface
Estimated Annual Production: 75,000
Comments:
Operator: Louisiana Land and Gravel Company, LLC
Address: P.O. Box 8419
Clinton LA 70722-0000
Contact: DeJohn Michael Telephone: (225) 683-3358
Formation Name: Alluvium Geologic Age: Quaternary

600 **Base Product Gravel Pit 1** County: Montrose
T 49 N R 10 W Section: 13 Qtr Sec: S Topo Map: Olathe
Primary Product: Sand and gravel Permit ID: M1994053
2nd Product: Commodity Type: Aggregate
3rd Product: Mine Type: Surface
Estimated Annual Production: 40,000
Comments:
Operator: Base Products
Address: 62339 W. LaSalle Rd.
Montrose CO 81401-0000
Contact: Appelhanz Tony Telephone: (970) 249-3061
Formation Name: Alluvium Geologic Age: Quaternary

601 **Bellgardt Pit** County: Montrose
T 49 N R 8 W Section: 24 Qtr Sec: SE Topo Map: Cerro Summit
Primary Product: Sand and gravel Permit ID: M1977085
2nd Product: Commodity Type: Aggregate
3rd Product: Mine Type: Surface
Estimated Annual Production: 22,000
Comments:
Operator: August Bellgardt
Address: 14480 N. 74 Rd.
Montrose CO 81401-0000
Contact: De Vincentis Judy Telephone: (970) 249-2431
Formation Name: Gravel Geologic Age: Quaternary

603 **Cadgene Pit No. 2** County: Montrose
T 46 N R 14 W Section: 29 Qtr Sec: SE Topo Map: Redvale
Primary Product: Gravel Permit ID: M2000107
2nd Product: Commodity Type: Aggregate
3rd Product: Mine Type: Surface
Estimated Annual Production: None reported in 2002
Comments: New mine
Operator: Redvale Sand and Gravel Company, Inc.
Address: P.O. Box 10
Redvale CO 81431-0000
Contact: Cadgene M J Telephone: (970) 327-4694
Formation Name: Alluvium Geologic Age: Quaternary

605 **Colona Gravel Pit** County: Montrose
T 48 N R 9 W Section: 36 Qtr Sec: SE Topo Map: Colona
Primary Product: Sand and gravel Permit ID: M1994005
2nd Product: Commodity Type: Aggregate
3rd Product: Mine Type: Surface
Estimated Annual Production: 100,000
Comments:
Operator: Oldcastle SW Group, Inc. dba United Companies of Mesa County
Address: P.O. Box 3609
Grand Junction CO 81502-0000
Contact: Johnson Richard Telephone: (970) 243-4900
Formation Name: Alluvium Geologic Age: Quaternary

602 **Cadgene Pit** County: Montrose
T 46 N R 14 W Section: 29 Qtr Sec: S Topo Map: Redvale
Primary Product: Sand and gravel Permit ID: M1983158
2nd Product: Commodity Type: Aggregate
3rd Product: Mine Type: Surface
Estimated Annual Production: Variable
Comments:
Operator: M J Cadgene
Address: P.O. Box 10
Redvale CO 81431-0000
Contact: Cadene M Telephone: (970) 327-4694
Formation Name: Alluvium Geologic Age: Quaternary

604 **Club Mines** County: Montrose
T 47 N R 17 W Section: 4 Qtr Sec: SE Topo Map: Uravan
Primary Product: Borrow rock Permit ID: M1977477
2nd Product: Commodity Type: Aggregate
3rd Product: Mine Type: Surface and underground
Estimated Annual Production: Intermittent production
Comments: Borrow material mined only from site
Operator: Umetco Minerals Corporation
Address: P.O. Box 1029
Grand Junction CO 81502-0000
Contact: Bates Tony Telephone: (970) 245-3700
Formation Name: Morrison-derived alluvium Geologic Age: Quaternary

606 **Corey Gravel Pit #3** County: Montrose
T 49 N R 9 W Section: 19 Qtr Sec: S Topo Map: Montrose West
Primary Product: Sand and gravel Permit ID: M1987024
2nd Product: Commodity Type: Aggregate
3rd Product: Mine Type: Surface
Estimated Annual Production: 7,500
Comments:
Operator: Robert D and Lavelle Corey
Address: 62237 Spring Creek Rd.
Montrose CO 81401-0000
Contact: Johnson Robert Telephone: (970) 249-1974
Formation Name: Alluvium Geologic Age: Quaternary

607 **Downey-Stephens Pit** County: Montrose
T 49 N R 10 W Section: 12 Qtr Sec: N Topo Map: Olathe
Primary Product: Sand and gravel Permit ID: M1994109
2nd Product: Commodity Type: Aggregate
3rd Product: Mine Type: Surface
Estimated Annual Production: 7,500
Comments:
Operator: Downey Excavation, Inc.
Address: 61336 Jay Rd.
Montrose CO 81481-0000
Contact: Downey Rod Telephone: (970) 249-7222
Formation Name: Alluvium Geologic Age: Quaternary

609 **Gray Pit #1** County: Montrose
T 49 N R 8 W Section: 24 Qtr Sec: Topo Map: Red Rock Canyon
Primary Product: Sand and gravel Permit ID: M2002057
2nd Product: Commodity Type: Aggregate
3rd Product: Mine Type: Surface
Estimated Annual Production: N/A
Comments: Unable to project due to uncertain economy
Operator: Nick H. Gray
Address: 584 65.30 Rd
Mancos CO 81401-0000
Contact: Gray Nick Telephone: (970) 249-9436
Formation Name: Alluvium Geologic Age: Quaternary

611 **Moore Pit** County: Montrose
T 49 N R 9 W Section: 28 Qtr Sec: N Topo Map: Naturita
Primary Product: Sand and gravel Permit ID: M1988045
2nd Product: Commodity Type: Aggregate
3rd Product: Mine Type: Surface
Estimated Annual Production: Intermittent production
Comments:
Operator: Elam Construction, Inc.
Address: 1225 S. 7th St.
Grand Junction CO 81501-0000
Contact: Cates Jason Telephone: (970) 242-5370
Formation Name: Alluvium Geologic Age: Quaternary

608 **Gleason Pit** County: Montrose
T 45 N R 14 W Section: 15 Qtr Sec: NE Topo Map: Redvale
Primary Product: Sand and gravel Permit ID: M1983159
2nd Product: Commodity Type: Aggregate
3rd Product: Mine Type: Surface
Estimated Annual Production: None reported in 2002
Comments: Shut-in
Operator: Tom and Regina Farmer
Address: P.O. Box 39
Redvale CO 81431-0000
Contact: Farmer Regina Telephone: (970) 327-4316
Formation Name: Alluvium Geologic Age: Quaternary

610 **Hollenbeck Pit** County: Montrose
T 48 N R 9 W Section: 14 Qtr Sec: S Topo Map: Montrose East
Primary Product: Sand and gravel Permit ID: M1981078
2nd Product: Commodity Type: Aggregate
3rd Product: Mine Type: Surface
Estimated Annual Production: 12,000
Comments:
Operator: Western Gravel, Inc.
Address: 3001 N. Townsend Ave.
Montrose CO 81401-0000
Contact: DeVincentis Joe Telephone: (970) 249-2431
Formation Name: Alluvium Geologic Age: Quaternary

612 **Moore Pit** County: Montrose
T 46 N R 16 W Section: 14 Qtr Sec: SE Topo Map: Montrose West
Primary Product: Sand and gravel Permit ID: M1995044
2nd Product: Commodity Type: Aggregate
3rd Product: Mine Type: Surface
Estimated Annual Production: 9,000
Comments:
Operator: Southwestern Redi-Mix
Address: P.O. Box 595
Naturita CO 81422-0000
Contact: Littlejohn Debbie Telephone: (970) 865-2355
Formation Name: Alluvium Geologic Age: Quaternary

613 **Moore Pit Staging Area** County: Montrose
T 49 N R 9 W Section: 28 Qtr Sec: N Topo Map: Montrose West
Primary Product: Sand and gravel Permit ID: M1999032
2nd Product: Commodity Type: Aggregate
3rd Product: Mine Type: Surface
Estimated Annual Production: Intermittent production
Comments:
Operator: Elam Construction, Inc.
Address: 1225 S. 7th St.
Grand Junction CO 81501-0000
Contact: Cates Jason Telephone: (970) 242-5370
Formation Name: Alluvium Geologic Age: Quaternary

615 **North D-21 Pit** County: Montrose
T 49 N R 9 W Section: 19 Qtr Sec: N Topo Map: Montrose West
Primary Product: Gravel Permit ID: M1994083
2nd Product: Commodity Type: Aggregate
3rd Product: Mine Type: Surface
Estimated Annual Production: 30,000
Comments:
Operator: Western Gravel, Inc.
Address: 3001 N. Townsend Ave.
Montrose CO 81401-0000
Contact: DeVincentis Joe Telephone: (970) 249-2431
Formation Name: Alluvium Geologic Age: Quaternary

617 **Olathe Pit** County: Montrose
T 50 N R 10 W Section: 22 Qtr Sec: N Topo Map: Olathe
Primary Product: Sand and gravel Permit ID: M1984108
2nd Product: Commodity Type: Aggregate
3rd Product: Mine Type: Surface
Estimated Annual Production: 5,500
Comments:
Operator: Western Gravel, Inc.
Address: 3001 N. Townsend Ave.
Montrose CO 81401-0000
Contact: DeVincentis Joseph Telephone: (970) 249-2431
Formation Name: Alluvium Geologic Age: Quaternary

614 **Mott Gravel Pit** County: Montrose
T 51 N R 6 W Section: 31 Qtr Sec: SE Topo Map: Crawford
Primary Product: Sand and gravel Permit ID: M1980049
2nd Product: Commodity Type: Aggregate
3rd Product: Mine Type: Surface
Estimated Annual Production: None reported in 2002
Comments: Shut-in
Operator: Donald R Hart
Address: 3500 Clear Fork Rd.
Crawford CO 81415-0000
Contact: Hart Donald Telephone: (970) 921-5299
Formation Name: Alluvium Geologic Age: Quaternary

616 **North R-34 Pit** County: Montrose
T 49 N R 9 W Section: 18 Qtr Sec: SE Topo Map: Olathe
Primary Product: Sand and gravel Permit ID: M1996008
2nd Product: Commodity Type: Aggregate
3rd Product: Mine Type: Surface
Estimated Annual Production: 500
Comments:
Operator: Western Gravel, Inc.
Address: 3001 N. Townsend Ave.
Montrose CO 81401-0000
Contact: DeVincentis Judy Telephone: (970) 249-2431
Formation Name: Alluvium Geologic Age: Quaternary

618 **Pinnacle No 1** County: Montrose
T 47 N R 16 W Section: 29 Qtr Sec: NE Topo Map: Uravan
Primary Product: Sandstone Permit ID: M1993053
2nd Product: Commodity Type: Aggregate
3rd Product: Mine Type: Surface
Estimated Annual Production: 500
Comments:
Operator: Glen R. Turner
Address: P.O. Box 354
Eldorado Spring CO 80126-0000
Contact: Turner Glen Telephone: (303) 887-4956
Formation Name: Morrison Fm Geologic Age: Jurassic

619 **Pit No 3 Marine Pit** County: Montrose
T 49 N R 9 W Section: 29 Qtr Sec: NE Topo Map: Montrose West
Primary Product: Sand and gravel Permit ID: M1977028
2nd Product: Commodity Type: Aggregate
3rd Product: Mine Type: Surface
Estimated Annual Production: None reported in 2002
Comments: Shut-in
Operator: Western Gravel, Inc.
Address: 3001 N. Townsend Ave.
Montrose CO 81401-0000
Contact: DeVincentis Joseph Telephone: (970) 249-2431
Formation Name: Alluvium Geologic Age: Quaternary

621 **Spring Creek Pit** County: Montrose
T 49 N R 10 W Section: 13 Qtr Sec: N Topo Map: Olathe
Primary Product: Sand and gravel Permit ID: M1994097
2nd Product: Commodity Type: Aggregate
3rd Product: Mine Type: Surface
Estimated Annual Production: 100,000
Comments:
Operator: Oldcastle SW Group, Inc. dba United Companies of Mesa County
Address: P.O. Box 3609
Grand Junction CO 81502-0000
Contact: Johnson Richard Telephone: (970) 243-4900
Formation Name: Alluvium Geologic Age: Quaternary

623 **United/Norwood Pit** County: Montrose
T 45 N R 13 W Section: 13 Qtr Sec: N Topo Map: Norwood
Primary Product: Gravel Permit ID: M1988037
2nd Product: Commodity Type: Aggregate
3rd Product: Mine Type: Surface
Estimated Annual Production: 100,000
Comments:
Operator: Oldcastle SW Group, Inc. dba United Companies of Mesa County
Address: P.O. Box 3609
Grand Junction CO 81502-0000
Contact: Johnson Richard Telephone: (970) 243-4900
Formation Name: Alluvium Geologic Age: Quaternary

620 **South D-20 Pit** County: Montrose
T 48 N R 9 W Section: 17 Qtr Sec: N Topo Map: Montrose West
Primary Product: Sand and gravel Permit ID: M1992102
2nd Product: Commodity Type: Aggregate
3rd Product: Mine Type: Surface
Estimated Annual Production: 10,000
Comments:
Operator: Western Gravel, Inc.
Address: 3001 N. Townsend Ave.
Montrose CO 81401-0000
Contact: DeVincentis Judy Telephone: (970) 249-2431
Formation Name: Alluvium Geologic Age: Quaternary

622 **Tomcat** County: Montrose
T 46 N R 15 W Section: 21 Qtr Sec: NE Topo Map: Naturita
Primary Product: Gravel Permit ID: M1993031
2nd Product: Commodity Type: Aggregate
3rd Product: Mine Type: Surface
Estimated Annual Production: Intermittent production
Comments:
Operator: Reams Construction Co.
Address: 28490 Hwy 141
Naturita CO 81422-0000
Contact: Reams Earl Telephone: (970) 865-2886
Formation Name: Alluvium Geologic Age: Quaternary

624 **Waldow Pit** County: Montrose
T 50 N R 10 W Section: 9 Qtr Sec: SE Topo Map: Olathe
Primary Product: Sand and gravel Permit ID: M1994052
2nd Product: Commodity Type: Aggregate
3rd Product: Mine Type: Surface
Estimated Annual Production: Not disclosed
Comments:
Operator: Van's Excavation
Address: P.O. Box 681
Olathe CO 81425-0000
Contact: Vandevveer G Telephone: (970) 323-6230
Formation Name: Alluvium Geologic Age: Quaternary

625 Weimer No. 2 County: Montrose
T 46 N R 16 W Section: 13 Qtr Sec: SE Topo Map: Naturita
Primary Product: Gravel Permit ID: M1996031
2nd Product: Commodity Type: Aggregate
3rd Product: Mine Type: Surface
Estimated Annual Production: None reported in 2002
Comments: Shut-in
Operator: Sutherland Brothers, Inc.
Address: 29703 Hwy. 97
Nucla CO 81424-0000
Contact: Sutherland Bob Telephone: (970) 864-7662
Formation Name: Alluvium Geologic Age: Quaternary

627 West End Gravel Pit #1 County: Montrose
T 46 N R 15 W Section: 11 Qtr Sec: SE Topo Map: Big Bucktail Creek
Primary Product: Gravel Permit ID: M1994011
2nd Product: Commodity Type: Aggregate
3rd Product: Mine Type: Surface
Estimated Annual Production: 5,000
Comments:
Operator: West End Gravel Company
Address: P.O. Box 848
Nucla CO 81424-0000
Contact: Sutherland Bob Telephone: (970) 864-2177
Formation Name: Alluvium Geologic Age: Quaternary

629 C-JD-5 County: Montrose
T 46 N R 17 W Section: 21 Qtr Sec: Topo Map: Naturita NW
Primary Product: Uranium Permit ID: M1977248
2nd Product: Vanadium Commodity Type: Energy mineral
3rd Product: Mine Type: underground
Estimated Annual Production: None reported in 2002
Comments: Shut-in
Operator: Gold Eagle Mining, Inc.
Address: 845 E. Main St.
Montrose CO 81402-0000
Contact: Coram Don Telephone: (970) 249-0724
Formation Name: Morrison Fm Geologic Age: Jurassic

626 Weimer One Gravel County: Montrose
T 46 N R 15 W Section: 18 Qtr Sec: N Topo Map: Naturita
Primary Product: Sand and gravel Permit ID: M2001002
2nd Product: Commodity Type: Aggregate
3rd Product: Mine Type: Surface
Estimated Annual Production: 15,000
Comments:
Operator: West End Gravel Company, Inc.
Address: 29703 Hwy. CO-97
Nucla CO 81424-0000
Contact: Sutherland Bob Telephone: (970) 864-2177
Formation Name: Alluvium Geologic Age: Quaternary

628 New Horizon Mine County: Montrose
T 47 N R 16 W Section: 25 Qtr Sec: SE Topo Map: Urvan
Primary Product: Coal Permit ID: C1981008
2nd Product: Commodity Type: Coal
3rd Product: Mine Type: Surface
Estimated Annual Production: 370,725
Comments:
Operator: Western Fuels-Colorado
Address: P.O. Box 628
Nucla CO 81424-0000
Contact: Gubka Ross Telephone: (970) 864-2165
Formation Name: Dakota Sandstone Geologic Age: Cretaceous

630 CLP-21 Mine County: Montrose
T 47 N R 17 W Section: 22 Qtr Sec: Topo Map: Atkinson Creek
Primary Product: Uranium Permit ID: M1977305
2nd Product: Vanadium Commodity Type: Energy mineral
3rd Product: Mine Type: underground
Estimated Annual Production: None reported in 2002
Comments: Care & maintenance and some development
Operator: Cotter Corporation
Address: P.O. Box 700
Nucla CO 81424-0000
Contact: Diss David Telephone: (970) 864-7347
Formation Name: Morrison Fm Geologic Age: Jurassic

631 **CM-25 Mine** County: Montrose
T 47 N R 17 W Section: 4 Qtr Sec: S Topo Map: Atkinson Creek
Primary Product: Uranium Permit ID: M1977307
2nd Product: Vanadium Commodity Type: Energy mineral
3rd Product: Mine Type: underground
Estimated Annual Production: None reported in 2002
Comments: Care & maintenance and some development
Operator: Cotter Corporation
Address: P.O. Box 700
Nucla CO 81424-0000
Contact: Diss David Telephone: (970) 864-7347
Formation Name: Morrison Fm Geologic Age: Jurassic

633 **JD-7 Mine** County: Montrose
T 46 N R 17 W Section: 16 Qtr Sec: S Topo Map: Atkinson Creek
Primary Product: Uranium Permit ID: M1977308
2nd Product: Vanadium Commodity Type: Energy mineral
3rd Product: Mine Type: underground
Estimated Annual Production: None reported in 2002
Comments: Care & maintenance and some development
Operator: Cotter Corporation
Address: P.O. Box 700
Nucla CO 81424-0000
Contact: Diss David Telephone: (970) 864-7347
Formation Name: Morrison Fm Geologic Age: Jurassic

635 **JD-8 Mine** County: Montrose
T 46 N R 17 W Section: 19 Qtr Sec: Topo Map: Bull Canyon
Primary Product: Uranium Permit ID: M1978127HR
2nd Product: Vanadium Commodity Type: Energy mineral
3rd Product: Mine Type: underground
Estimated Annual Production: None reported in 2002
Comments: Care & maintenance and some development
Operator: Cotter Corporation
Address: P.O. Box 700
Nucla CO 81424-0000
Contact: Diss David Telephone: (303) 864-7347
Formation Name: Morrison Fm Geologic Age: Jurassic

632 **JD-6 Mine** County: Montrose
T 46 N R 17 W Section: 22 Qtr Sec: S Topo Map: Naturita NW
Primary Product: Uranium Permit ID: M1977310
2nd Product: Vanadium Commodity Type: Energy mineral
3rd Product: Mine Type: underground
Estimated Annual Production: None reported in 2002
Comments: Care & maintenance and some development
Operator: Cotter Corporation
Address: P.O. Box 700
Nucla CO 81424-0000
Contact: Diss David Telephone: (970) 864-7347
Formation Name: Morrison Fm Geologic Age: Jurassic

634 **JD-7 Pit** County: Montrose
T 46 N R 17 W Section: 16 Qtr Sec: Topo Map: Naturita NW
Primary Product: Uranium Permit ID: M1979094HR
2nd Product: Vanadium Commodity Type: Energy mineral
3rd Product: Mine Type: Surface
Estimated Annual Production: None reported in 2002
Comments: Care & maintenance and some development
Operator: Cotter Corporation
Address: P.O. Box 700
Nucla CO 81424-0000
Contact: Diss David Telephone: (970) 864-7347
Formation Name: Morrison Fm Geologic Age: Jurassic

636 **JD-9 Mine** County: Montrose
T 46 N R 17 W Section: 31 Qtr Sec: Topo Map: Bull Canyon
Primary Product: Uranium Permit ID: M1977306
2nd Product: Vanadium Commodity Type: Energy mineral
3rd Product: Mine Type: underground
Estimated Annual Production: None reported in 2002
Comments: Care & maintenance and some development
Operator: Cotter Corporation
Address: P.O. Box 700
Nucla CO 81424-0000
Contact: Diss David Telephone: (970) 864-7347
Formation Name: Morrison Fm Geologic Age: Jurassic

637 Mineral Joe Claims County: Montrose
T 46 N R 17 W Section: 21 Qtr Sec: NE Topo Map: Bull Canyon
Primary Product: Uranium Permit ID: M1977284
2nd Product: Vanadium Commodity Type: Energy mineral
3rd Product: Mine Type: underground
Estimated Annual Production: None reported in 2002
Comments: Care & maintenance and some development
Operator: Cotter Corporation
Address: P.O. Box 700
Nucla CO 81424-0000
Contact: Diss David Telephone: (970) 864-7347
Formation Name: Morrison Fm Geologic Age: Jurassic

639 Monogram-Jo Dandy County: Montrose
T 46 N R 17 W Section: 18 Qtr Sec: NE Topo Map: Davis Mesa
Primary Product: Uranium Permit ID: M1977293
2nd Product: Vanadium Commodity Type: Energy mineral
3rd Product: Mine Type: underground
Estimated Annual Production: None reported in 2002
Comments: Shut-in
Operator: International Uranium (USA) Corp.
Address: Independence Plaza, 950
Denver CO 80265-0000
Contact: Wetz Terry Telephone: (303) 628-7798
Formation Name: Morrison Fm Geologic Age: Jurassic

641 Pickett Corral Mine County: Montrose
T 46 N R 18 W Section: 34 Qtr Sec: S Topo Map: Bull Canyon
Primary Product: Uranium Permit ID: M1977438
2nd Product: Vanadium Commodity Type: Energy mineral
3rd Product: Mine Type: underground
Estimated Annual Production: None reported in 2002
Comments: Shut-in
Operator: Grand Mesa Mining Corp.
Address: C/O Butler, Fitzgerald and Potter
New York NY 10036-0000
Contact: Fitzgerald Raymond Telephone: (212) 704-3400
Formation Name: Morrison Fm Geologic Age: Jurassic

638 Monogram Mines County: Montrose
T 46 N R 17 W Section: 18 Qtr Sec: Topo Map: Davis Mesa
Primary Product: Uranium Permit ID: M1980055HR
2nd Product: Vanadium Commodity Type: Energy mineral
3rd Product: Mine Type: Surface and underground
Estimated Annual Production: None reported in 2002
Comments: Shut-in
Operator: International Uranium (USA) Corp.
Address: Independence Plaza, 950
Denver CO 80265-0000
Contact: Wetz Terry Telephone: (303) 628-7798
Formation Name: Morrison Fm Geologic Age: Jurassic

640 Peggie Mines County: Montrose
T 47 N R 17 W Section: 6 Qtr Sec: SE Topo Map: Uravan
Primary Product: Uranium Permit ID: M1977500UG
2nd Product: Vanadium Commodity Type: Energy mineral
3rd Product: Mine Type: underground
Estimated Annual Production: Not disclosed
Comments:
Operator: Russell D Neesham
Address: P.O. Box 67
Naturita CO 81422-0000
Contact: Neesham Russell Telephone: (970) 865-2671
Formation Name: Morrison Fm Geologic Age: Jurassic

642 Pie Face Mine County: Montrose
T 46 N R 17 W Section: 2 Qtr Sec: NE Topo Map: Naturita NW
Primary Product: Uranium Permit ID: M1977473
2nd Product: Vanadium Commodity Type: Energy mineral
3rd Product: Mine Type: underground
Estimated Annual Production: Not disclosed
Comments:
Operator: Russell D Neesham
Address: P.O. Box 67
Naturita CO 81422-0000
Contact: Neesham Russell Telephone: (970) 865-2671
Formation Name: Morrison Fm Geologic Age: Jurassic

643 **SM-18 Mine** County: Montrose
T 48 N R 17 W Section: 22 Qtr Sec: S Topo Map: Atkinson Creek
Primary Product: Uranium Permit ID: M1978116
2nd Product: Vanadium Commodity Type: Energy mineral
3rd Product: Mine Type: underground
Estimated Annual Production: None reported in 2002
Comments: Care & maintenance and some development
Operator: Cotter Corporation
Address: P.O. Box 700
Nucla CO 81424-0000
Contact: Diss David Telephone: (970) 864-7347
Formation Name: Morrison Fm Geologic Age: Jurassic

645 **Wright Group** County: Montrose
T 48 N R 12 W Section: 34 Qtr Sec: NE Topo Map: Davis Point
Primary Product: Uranium Permit ID: M1979118HR
2nd Product: Vanadium Commodity Type: Energy mineral
3rd Product: Mine Type: underground
Estimated Annual Production: None reported in 2002
Comments: Care & maintenance and some development
Operator: Cotter Corporation
Address: 28151 DD Rd.
Nucla CO 81424-0000
Contact: Diss Dave Telephone: (970) 864-7347
Formation Name: Morrison Fm Geologic Age: Jurassic

647 **Ayers Pit** County: Morgan
T 4 N R 57 W Section: 12 Qtr Sec: N Topo Map: Brush West
Primary Product: Sand and gravel Permit ID: M1981004
2nd Product: Commodity Type: Aggregate
3rd Product: Mine Type: Surface
Estimated Annual Production: 4,550
Comments:
Operator: Dilleys Sand & Gravel
Address: 1914 Edmunds St.
Brush CO 80723-0000
Contact: Dilley Vernon Telephone: (970) 842-2810
Formation Name: Alluvium Geologic Age: Quaternary

644 **Van 4 Shaft** County: Montrose
T 46 N R 17 W Section: 29 Qtr Sec: NE Topo Map: Bull Canyon
Primary Product: Uranium Permit ID: M1997032
2nd Product: Vanadium Commodity Type: Energy mineral
3rd Product: Mine Type: underground
Estimated Annual Production: None reported in 2002
Comments: Shut-in
Operator: International Uranium (USA) Corp.
Address: 1050 Seventeenth St., Ste. 950
Denver CO 80265-0000
Contact: Wetz Terry Telephone: (303) 628-7798
Formation Name: Morrison Fm Geologic Age: Jurassic

646 **Panther 1** County: Montrose
T 46 N R 14 W Section: 24 Qtr Sec: N Topo Map: Redvale
Primary Product: Gold (placer) Permit ID: M1992062
2nd Product: Silver Commodity Type: Metal
3rd Product: Mine Type: Surface
Estimated Annual Production: Not disclosed
Comments:
Operator: Panther Mining and Exploration
Address: P.O. Box 3113
Montrose CO 81402-0000
Contact: Middleton Raymond Telephone: (970) 249-7864
Formation Name: Alluvium Geologic Age: Quaternary

648 **Barlow Pit** County: Morgan
T 4 N R 57 W Section: 33 Qtr Sec: S Topo Map: Fort Morgan
Primary Product: Sand and gravel Permit ID: M1974092
2nd Product: Commodity Type: Aggregate
3rd Product: Mine Type: Surface
Estimated Annual Production: 17,000
Comments:
Operator: Dorn Ready-Mix Corp
Address: 19671 Rd. R 7
Fort Morgan CO 80701-0000
Contact: Dowling Doug Telephone: (970) 867-2968
Formation Name: Alluvium Geologic Age: Quaternary

649 Builders Aggr Pit County: Morgan
T 4 N R 57 W Section: 31 Qtr Sec: NE Topo Map: Fort Morgan
Primary Product: Sand and gravel Permit ID: M1981112
2nd Product: Commodity Type: Aggregate
3rd Product: Mine Type: Surface
Estimated Annual Production: 26,000
Comments:
Operator: Builders Aggregate Company, Inc.
Address: 915 W. Beaver Ave.
Ft Morgan CO 80701-0000
Contact: Miner James Telephone: (970) 867-6334
Formation Name: Alluvium Geologic Age: Quaternary

651 Clark Pit County: Morgan
T 4 N R 58 W Section: 24 Qtr Sec: NE Topo Map: Fort Morgan
Primary Product: Sand and gravel Permit ID: M1980140
2nd Product: Commodity Type: Aggregate
3rd Product: Mine Type: Surface
Estimated Annual Production: None reported in 2002
Comments: Shut-in
Operator: Glenn Clark
Address: 17555 Rd. V
Ft Morgan CO 80701-0000
Contact: Clark Elsie Telephone: (303) 867-5142
Formation Name: Alluvium Geologic Age: Quaternary

653 Etchison Pit County: Morgan
T 5 N R 60 W Section: 8 Qtr Sec: N Topo Map: Sunken Lake
Primary Product: Sand and gravel Permit ID: M1978165
2nd Product: Commodity Type: Aggregate
3rd Product: Mine Type: Surface
Estimated Annual Production: None reported in 2002
Comments: Shut-in
Operator: Bestway Paving Company
Address: 131 N. 35th Ave.
Greeley CO 80633-0000
Contact: Green Harvey Telephone: (970) 353-1654
Formation Name: Alluvium Geologic Age: Quaternary

650 Chartier Pit County: Morgan
T 4 N R 56 W Section: 14 Qtr Sec: S Topo Map: Brush East
Primary Product: Sand and gravel Permit ID: M1984040
2nd Product: Commodity Type: Aggregate
3rd Product: Mine Type: Surface
Estimated Annual Production: Not disclosed
Comments:
Operator: Larry L. Chartier
Address: 21305 Road 28.5
Brush CO 80723-0000
Contact: Chartier Larry Telephone: (970) 842-5657
Formation Name: Gravel Geologic Age: Quaternary

652 Drake Haven Pit County: Morgan
T 4 N R 60 W Section: 2 Qtr Sec: N Topo Map: Orchard
Primary Product: Sand and gravel Permit ID: M1987145
2nd Product: Commodity Type: Aggregate
3rd Product: Mine Type: Surface
Estimated Annual Production: 26,000
Comments:
Operator: Drake Land Farms Ltd
Address: 9633 Corsair Dr.
Conifer CO 80433-0000
Contact: Golden, P.E. Richard Telephone: (303) 816-0883
Formation Name: Alluvium Geologic Age: Quaternary

654 Gordley 1 Pit County: Morgan
T 3 N R 57 W Section: 8 Qtr Sec: SE Topo Map: Lamb
Primary Product: Borrow rock Permit ID: M1993070
2nd Product: Commodity Type: Aggregate
3rd Product: Mine Type: Surface
Estimated Annual Production: 16,000
Comments:
Operator: Otis Jr and Patricia M Gordley
Address: 19433 Rd. Q
Ft Morgan CO 80701-0000
Contact: Gordley Otis and P Telephone: (970) 867-3474
Formation Name: Gravel Geologic Age: Quaternary

655 **Green Bros Pit No 2** County: Morgan
T 4 N R 57 W Section: 33 Qtr Sec: SE Topo Map: Fort Morgan
Primary Product: Sand and gravel Permit ID: M1995030
2nd Product: Commodity Type: Aggregate
3rd Product: Mine Type: Surface
Estimated Annual Production: None reported in 2002
Comments: Shut-in
Operator: Green Brothers, Inc.
Address: 19441 U.S. Hwy. 34
Ft Morgan CO 80701-0000
Contact: Green Jim Telephone: (970) 867-2404
Formation Name: Alluvium Geologic Age: Quaternary

657 **Holbeck Morgan Co** County: Morgan
T 3 N R 57 W Section: 16 Qtr Sec: NE Topo Map: Lamb
Primary Product: Blow sand Permit ID: M1985124
2nd Product: Commodity Type: Aggregate
3rd Product: Mine Type: Surface
Estimated Annual Production: None reported in 2002
Comments: Shut-in
Operator: Ransom Boone Excavating
Address: 18808 CR Q 5
Ft Morgan CO 80701-0000
Contact: Boone Ransom Telephone: (970) 867-6956
Formation Name: Gravel Geologic Age: Quaternary

659 **Vondy Pit** County: Morgan
T 6 N R 56 W Section: 13 Qtr Sec: SE Topo Map: Antelope Springs
Primary Product: Sand and gravel Permit ID: M1986105
2nd Product: Commodity Type: Aggregate
3rd Product: Mine Type: Surface
Estimated Annual Production: 4,550
Comments:
Operator: Dilleys Sand & Gravel
Address: 1914 Edmunds St.
Brush CO 80723-0000
Contact: Dillely Vernon Telephone: (970) 842-2810
Formation Name: Eolian sand Geologic Age: Quaternary

656 **Headley Farms** County: Morgan
T 5 N R 55 W Section: 30 Qtr Sec: SE Topo Map: Brush East
Primary Product: Sand and gravel Permit ID: M1980135
2nd Product: Commodity Type: Aggregate
3rd Product: Mine Type: Surface
Estimated Annual Production: Variable
Comments:
Operator: Western Cleanup Corporation
Address: 1320 E. Burlington Ave.
Fort Morgan CO 80701-0000
Contact: Greene Ron Telephone: (970) 867-9507
Formation Name: Gravel Geologic Age: Quaternary

658 **Riverbank Farms Grav** County: Morgan
T 4 N R 56 W Section: 15 Qtr Sec: S Topo Map: Brush West
Primary Product: Sand and gravel Permit ID: M1984109
2nd Product: Commodity Type: Aggregate
3rd Product: Mine Type: Surface
Estimated Annual Production: None reported in 2002
Comments: Shut-in
Operator: William and Associates Investment Co., Inc.
Address: 75 Manhattan Dr., #200
Boulder CO 80303-0000
Contact: Suits David Telephone: (303) 499-5400
Formation Name: Alluvium Geologic Age: Quaternary

660 **Westhoff Farms** County: Morgan
T 1 N R 60 W Section: 16 Qtr Sec: SE Topo Map: Hoyt
Primary Product: Borrow rock Permit ID: M1987166
2nd Product: Commodity Type: Aggregate
3rd Product: Mine Type: Surface
Estimated Annual Production: None reported in 2002
Comments: Shut-in
Operator: Westhoff Farms
Address: 2823 RD3
Wiggins CO 80654-0000
Contact: Westhoff Joseph Telephone: (970) 483-5561
Formation Name: Alluvium Geologic Age: Quaternary

661 Westhoff Pit County: Morgan
T 5 N R 58 W Section: 34 Qtr Sec: NE Topo Map: Fort Morgan
Primary Product: Sand and gravel Permit ID: M1977094
2nd Product: Commodity Type: Aggregate
3rd Product: Mine Type: Surface
Estimated Annual Production: Intermittent production
Comments:
Operator: Morgan Sand and Gravel
Address: P.O. Box 1443
Ft Morgan CO 80701-0000
Contact: Westhoff Gary Telephone: (970) 867-8074
Formation Name: Alluvium Geologic Age: Quaternary

663 Cash Pit County: Otero
T 22 S R 58 W Section: 31 Qtr Sec: Topo Map: Elder
Primary Product: Gravel and sand Permit ID: M1996062
2nd Product: Commodity Type: Aggregate
3rd Product: Mine Type: Surface
Estimated Annual Production: 50,000
Comments:
Operator: Carder, Inc.
Address: P.O. Box 721
Lamar CO 81052-0000
Contact: Peterson Ron Telephone: (719) 336-3479
Formation Name: Gravel Geologic Age: Quaternary

665 North River Pit County: Otero
T 24 S R 55 W Section: 1 Qtr Sec: NE Topo Map: La Junta
Primary Product: Sand and gravel Permit ID: M1999005
2nd Product: Borrow rock Commodity Type: Aggregate
3rd Product: Mine Type: Surface
Estimated Annual Production: Minimal
Comments:
Operator: All Rite Paving and Redi-Mix, Inc.
Address: P.O. Box 1720
Canon City CO 81212-0000
Contact: Denise Telephone: (719) 275-1280
Formation Name: Alluvium Geologic Age: Quaternary

662 Caldwell Brothers 3 County: Otero
T 23 S R 56 W Section: 31 Qtr Sec: S Topo Map: Hawley
Primary Product: Sand and gravel Permit ID: M1986016
2nd Product: Commodity Type: Aggregate
3rd Product: Mine Type: Surface
Estimated Annual Production: None reported in 2002
Comments: Shut-in
Operator: Caldwell Brothers
Address: 25026 Rd. 19
Rocky Ford CO 81067-0000
Contact: Caldwell Wayne Telephone: (719) 254-3210
Formation Name: Gravel Geologic Age: Quaternary

664 Nesselhuf Pit No. 1 County: Otero
T 23 S R 57 W Section: 5 Qtr Sec: Topo Map: Manzanola
Primary Product: Sand and gravel Permit ID: M1997072
2nd Product: Commodity Type: Aggregate
3rd Product: Mine Type: Surface
Estimated Annual Production: Minimal
Comments:
Operator: Albert F. & Lola Nesselhuf
Address: 31160 CR 14
Manzanola CO 81058-0000
Contact: Nesselhuf Albert Telephone: (719) 254-3231
Formation Name: Alluvium Geologic Age: Quaternary

666 Rocky Ford East Pit County: Otero
T 23 S R 56 W Section: 21 Qtr Sec: NE Topo Map: Rocky Ford
Primary Product: Sand and gravel Permit ID: M1977560
2nd Product: Commodity Type: Aggregate
3rd Product: Mine Type: Surface
Estimated Annual Production: None reported in 2002
Comments: Shut-in
Operator: Valco, Inc.
Address: P.O. Box 550
Rocky Ford CO 81067-0000
Contact: Adams Wayne Telephone: (719) 254-7461
Formation Name: Gravel Geologic Age: Quaternary

667 **Rocky Ford South Pit** County: Otero
T 23 S R 57 W Section: 25 Qtr Sec: S Topo Map: Rocky Ford
Primary Product: Sand and gravel Permit ID: M1977222
2nd Product: Commodity Type: Aggregate
3rd Product: Mine Type: Surface
Estimated Annual Production: None reported in 2002
Comments: Shut-in
Operator: Valco - Rocky Ford Div
Address: P.O. Box 550
Rocky Ford CO 81067-0000
Contact: Adams Wayne Telephone: (719) 254-7461
Formation Name: Gravel Geologic Age: Quaternary

669 **HATT Mine No. 1** County: Otero
T 23 S R 55 W Section: 27 Qtr Sec: S Topo Map: Cheraw
Primary Product: Gold Permit ID: M1991036
2nd Product: Commodity Type: Metal
3rd Product: Mine Type: Surface
Estimated Annual Production: None reported in 2002
Comments: Shut in; refractory gold in limestone.
Operator: HATT Mining Co.
Address: 116 Colorado Ave.
La Junta CO 81050-0000
Contact: Tucker Larry Telephone: (719) 384-4849
Formation Name: Niobrara Fm Geologic Age: Cretaceous

671 **Memphis** County: Ouray
T 44 N R 8 W Section: 25 Qtr Sec: NE Topo Map: Ouray
Primary Product: Sand and gravel Permit ID: M1997084
2nd Product: Commodity Type: Aggregate
3rd Product: Mine Type: Surface
Estimated Annual Production: N/A
Comments: According to answering service company shut down no forwarding address or phone no's. Permit was good according to secretary I talked to one month ago.
Operator: Horizon Ranch, LLP
Address: P.O. Box 190
Forney TX 75126-0000
Contact: Gillum Reef Telephone: (972) 564-6668
Formation Name: Gravel Geologic Age: Quaternary

668 **Rough Cut Pit** County: Otero
T 23 S R 58 W Section: 4 Qtr Sec: Topo Map: Elder
Primary Product: Sand and gravel Permit ID: M2001033
2nd Product: Commodity Type: Aggregate
3rd Product: Mine Type: Surface
Estimated Annual Production: None reported in 2002
Comments: New mine
Operator: Rough Cut, LLC
Address: 15645 Rd. GG
Rocky Ford CO 81067-0000
Contact: Frantz Alan Telephone: (719) 254-4576
Formation Name: Gravel Geologic Age: Quaternary

670 **Abbott Gravel Pit** County: Ouray
T 45 N R 8 W Section: 21 Qtr Sec: Topo Map: Dallas
Primary Product: Gravel Permit ID: M1975049
2nd Product: Commodity Type: Aggregate
3rd Product: Mine Type: Surface
Estimated Annual Production: 47,000
Comments:
Operator: Abbott Ready Mix, Inc.
Address: P.O. Box 40
Ridgway CO 81432-0000
Contact: Abbott Robert Telephone: (970) 626-5801
Formation Name: Gravel Geologic Age: Quaternary

672 **Peck Pit** County: Ouray
T 44 N R 8 W Section: 2 Qtr Sec: S Topo Map: Ouray
Primary Product: Gravel Permit ID: M1992049
2nd Product: Commodity Type: Aggregate
3rd Product: Mine Type: Surface
Estimated Annual Production: Not disclosed
Comments:
Operator: Peck Inc.
Address: P.O. Box 278
Ouray CO 81427-0000
Contact: Ponchak Charles Telephone: (970) 325-4703
Formation Name: Gravel Geologic Age: Quaternary

673 **ZMK Gravel Pit** County: Ouray
T 44 N R 8 W Section: 2 Qtr Sec: S Topo Map: Ouray
Primary Product: Gravel Permit ID: M1991146
2nd Product: Commodity Type: Aggregate
3rd Product: Mine Type: Surface
Estimated Annual Production: 20,000
Comments:
Operator: ZMK Mine Construction Inc
Address: 342 7th Ave.
Ouray CO 81427-0000
Contact: Larson Robert Telephone: (970) 325-4600
Formation Name: Alluvium Geologic Age: Quaternary

675 **Bachelor Syracuse Mn** County: Ouray
T 44 N R 7 W Section: 18 Qtr Sec: SE Topo Map: Ouray
Primary Product: Silver Permit ID: M1980171
2nd Product: Gold Commodity Type: Metal
3rd Product: Mine Type: underground
Estimated Annual Production: None reported in 2002
Comments: Shut-in
Operator: Bachelor Silver Mines Company
Address: P.O. Box 965
Ouray CO 81427-0000
Contact: Dismant Carl Telephone: (970) 325-4665
Formation Name: Quartz veins Geologic Age: Tertiary-Cretaceous

677 **Eldorado-Pilot** County: Ouray
T 43 N R 8 W Section: 17 Qtr Sec: N Topo Map: Telluride
Primary Product: Gold Permit ID: M1990059
2nd Product: Silver Commodity Type: Metal
3rd Product: Mine Type: underground
Estimated Annual Production: None reported in 2002
Comments: Shut-in
Operator: Gil Moser
Address: 705 Crestview Dr.
Farmington NM 87401-9106
Contact: Moser Gil Telephone: (505) 860-1728
Formation Name: Quartz veins Geologic Age: Tertiary-Cretaceous

674 **Bachelor Mines** County: Ouray
T 44 N R 7 W Section: 18 Qtr Sec: S Topo Map: Ouray
Primary Product: Silver Permit ID: M1980170
2nd Product: Commodity Type: Metal
3rd Product: Mine Type: underground
Estimated Annual Production: None reported in 2002
Comments: Shut-in
Operator: Bachelor Silver Mines Company
Address: P.O. Box 965
Ouray CO 81427-0000
Contact: Dismant Carl Telephone: (970) 325-4665
Formation Name: Quartz veins Geologic Age: Tertiary-Cretaceous

676 **Camp Bird Mine** County: Ouray
T 43 N R 8 W Section: 22 Qtr Sec: Topo Map: Telluride
Primary Product: Gold Permit ID: M1982090
2nd Product: Silver Commodity Type: Metal
3rd Product: Lead Mine Type: underground
Estimated Annual Production: None reported in 2002
Comments:
Operator: Camp Bird Colorado, Inc.
Address: P.O. Box 806
Salt Lake City UT 84110-0000
Contact: Butters Scott Telephone: (303) 325-4776
Formation Name: Quartz veins Geologic Age: Tertiary-Cretaceous

678 **Ruby Trust Mine** County: Ouray
T 43 N R 8 W Section: 16 Qtr Sec: S Topo Map: Telluride
Primary Product: Gold Permit ID: M1979181
2nd Product: Commodity Type: Metal
3rd Product: Mine Type: underground
Estimated Annual Production: None reported in 2002
Comments: Shut-in
Operator: Walker Mining & Milling
Address: 14666 Orange Ave. EXT
Fort Pierce FL 34954-0000
Contact: Walker Dave Telephone: (561) 465-7840
Formation Name: Quartz veins Geologic Age: Tertiary Cretaceous

679 **Alma Placer** County: Park
T 9 S R 78 W Section: 12 Qtr Sec: SE Topo Map: Alma
Primary Product: Sand and gravel Permit ID: M2000063
2nd Product: Commodity Type: Aggregate
3rd Product: Mine Type: Surface
Estimated Annual Production: 30,000
Comments:
Operator: Reclamation Resources, Inc.
Address: P.O. Box 848
Fraser CO 80442-0000
Contact: Ducommun Dennis Telephone: (970) 726-5388
Formation Name: Glacial drift Geologic Age: Quaternary

681 **Fairplay Site** County: Park
T 10 S R 77 W Section: 3 Qtr Sec: NE Topo Map: Fairplay East
Primary Product: Sand and gravel Permit ID: M1982086
2nd Product: Commodity Type: Aggregate
3rd Product: Mine Type: Surface
Estimated Annual Production: N/A
Comments:
Operator: Alpine Rock Company
Address: 14802 W. 44th Ave.
Golden CO 80403-0000
Contact: Gerganoff Greg Telephone: (303) 279-6611
Formation Name: Alluvium Geologic Age: Quaternary

683 **Katuska Pit** County: Park
T 9 S R 77 W Section: 33 Qtr Sec: N Topo Map: Fairplay West
Primary Product: Gravel Permit ID: M1991037
2nd Product: Gold Commodity Type: Aggregate
3rd Product: Mine Type: Surface
Estimated Annual Production: 20,000
Comments:
Operator: Monarch Stone Company
Address: 6260 S. Vivian St.
Littleton CO 80127-0000
Contact: Kimmick Anthony Telephone: (303) 933-9657
Formation Name: Gravel Geologic Age: Quaternary

680 **Chaparral Meadows Pit** County: Park
T 12 S R 74 W Section: 18 Qtr Sec: NE Topo Map: Sulphur Mountain
Primary Product: Sand and gravel Permit ID: M1984101
2nd Product: Commodity Type: Aggregate
3rd Product: Mine Type: Surface
Estimated Annual Production: None reported in 2002
Comments: Shut-in
Operator: Hard Rock Paving & Redi-Mix, Inc.
Address: P.O. Box 1720
Canon City CO 81215-1720
Contact: Bellantoni Angela Telephone: (719) 275-1280
Formation Name: Gravel Geologic Age: Quaternary

682 **Gloria Z Mine** County: Park
T 9 S R 77 W Section: 32 Qtr Sec: Topo Map: Fairplay West
Primary Product: Sand and gravel Permit ID: M1984094
2nd Product: Commodity Type: Aggregate
3rd Product: Mine Type: Surface
Estimated Annual Production: 20,000
Comments:
Operator: Sanborn Sand and Gravel
Address: P.O. Box 362
Fairplay CO 80440-0000
Contact: Steve Telephone: (970) 390-3405
Formation Name: Glacial drift Geologic Age: Quaternary

684 **Snowstorm Placer** County: Park
T 9 S R 77 W Section: 30 Qtr Sec: Topo Map: Como
Primary Product: Sand and gravel Permit ID: M1983084
2nd Product: Gold Commodity Type: Aggregate
3rd Product: Mine Type: Surface
Estimated Annual Production: None reported in 2002
Comments: Shut-in
Operator: Snowstorm Sand & Gravel, LLC
Address: P.O. Box 388
Fairplay CO 80440-0000
Contact: Harms Jon Telephone: (719) 836-0817
Formation Name: Older glacial drift Geologic Age: Quaternary

685 Wright Pit County: Park
T 8 S R 76 W Section: 14 Qtr Sec: SE Topo Map: Milligan Lakes
Primary Product: Sand and gravel Permit ID: M1986140
2nd Product: Commodity Type: Aggregate
3rd Product: Mine Type: Surface
Estimated Annual Production: Not disclosed
Comments:
Operator: Universal Peat Sand and Gravel
Address: P.O. Box 158
Jefferson CO 80456-0000
Contact: Wright Merrill Telephone: (719) 836-2593
Formation Name: Gravel Geologic Age: Quaternary

687 Alma Placer Mine County: Park
T 9 S R 78 W Section: 12 Qtr Sec: SE Topo Map: Alma
Primary Product: Gold Permit ID: M1985029
2nd Product: Commodity Type: Metal
3rd Product: Mine Type: Surface
Estimated Annual Production: 10
Comments: Placer gravel deposit
Operator: Reclamation Resources, Inc.
Address: C/O Thompson & Zall LLC
Fraser CO 80442-0000
Contact: Docommun Dennis Telephone: (970) 726-5388
Formation Name: Glacial drift Geologic Age: Quaternary

689 Ensminger Pit County: Phillips
T 8 N R 47 W Section: 31 Qtr Sec: N Topo Map: Haxtun East
Primary Product: Sand and gravel Permit ID: M2002068
2nd Product: Commodity Type: Aggregate
3rd Product: Mine Type: Surface
Estimated Annual Production: Unknown
Comments:
Operator: Rick Ensminger
Address: 3500 Hwy 6
Haxtun CO 80731-0000
Contact: Ensminger Rick Telephone: (970) 774-6108
Formation Name: Ogallala-derived gravel Geologic Age: Tertiary

686 Topaz Mt. Gem Mine County: Park
T 11 S R 72 W Section: 12 Qtr Sec: S Topo Map: Tarryall
Primary Product: Gemstones-topaz Permit ID: M2002003
2nd Product: Commodity Type: Industrial mineral
3rd Product: Mine Type: Surface
Estimated Annual Production: 30 pounds
Comments:
Operator: Georgia Rubeck - Walt Rubeck
Address: 2010 Wold Ave.
Colorado Spring CO 80909-0000
Contact: Rubeck Walt Telephone: (719) 596-5492
Formation Name: Pikes Peak Granite, pegmatite Geologic Age: Precambrian

688 Bullger Basin Placer County: Park
T 9 S R 78 W Section: 16 Qtr Sec: Topo Map: Alma
Primary Product: Gold (placer) Permit ID: M1985022
2nd Product: Commodity Type: Metal
3rd Product: Mine Type: Surface
Estimated Annual Production: None reported in 2002
Comments: Shut in; gold placer mine
Operator: Penn Mountain Mining, Inc.
Address: 6182 S. 2855 E.
Ogden UT 84403-0000
Contact: Browning John Telephone: (801) 479-3754
Formation Name: Glacial drift Geologic Age: Quaternary

690 Holyoke Gun Club Pit County: Phillips
T 7 N R 44 W Section: 16 Qtr Sec: N Topo Map: Holyoke
Primary Product: Sand and gravel Permit ID: M1977075
2nd Product: Commodity Type: Aggregate
3rd Product: Mine Type: Surface
Estimated Annual Production: None reported in 2002
Comments: Shut-in
Operator: Holyoke Gun Club
Address: 20358 CR 45
Holyoke CO 80734-9507
Contact: Hershfeldt Gary Telephone: (970) 854-3641
Formation Name: Ogallala-derived gravel Geologic Age: Tertiary

691 Kurtzer Gravel Pit County: Phillips

T 7 N R 47 W Section: 22 Qtr Sec: NE Topo Map: Haxtun SE
 Primary Product: Sand and gravel Permit ID: M1996004
 2nd Product: Commodity Type: Aggregate
 3rd Product: Mine Type: Surface
 Estimated Annual Production: None reported in 2002

Comments: Shut-in

Operator: Ken Kurtzer

Address: 24463 CR 11

Haxtun CO 80731-0000

Contact: Kurtzer Richard Telephone: (970) 774-7122

Formation Name: Ogallala-derived gravel Geologic Age: Tertiary

693 Vagneur Site County: Pitkin

T 9 S R 85 W Section: 16 Qtr Sec: Topo Map: Woody Creek
 Primary Product: Sand and gravel Permit ID: M1980085
 2nd Product: Commodity Type: Aggregate
 3rd Product: Mine Type: Surface
 Estimated Annual Production: Intermittent production

Comments:

Operator: Elam Construction, Inc.

Address: 1225 S. 7th St.

Grand Junction CO 81501-0000

Contact: Cates Jason Telephone: (970) 242-5370

Formation Name: Gravel Geologic Age: Quaternary

695 Smuggler Mine County: Pitkin

T 10 S R 84 W Section: 7 Qtr Sec: SE Topo Map: Aspen
 Primary Product: Silver Permit ID: M1995097
 2nd Product: Lead Commodity Type: Metal
 3rd Product: Zinc Mine Type: Surface
 Estimated Annual Production: None reported in 2002

Comments: Under development; also a tourist mine

Operator: Wright & Preusch Mining Ltd

Address: 201 N. Mill St., Ste. 106

Aspen CO 81611-0000

Contact: Wright Gary Telephone: (970) 925-5625

Formation Name: Quartz veins, replacements in Leadville Limestone Geologic Age: Tertiary-Cretaceous

692 Sunny Dale Farm Pit County: Phillips

T 7 N R 46 W Section: 14 Qtr Sec: NE Topo Map: Paoli
 Primary Product: Gravel Permit ID: M1998059
 2nd Product: Commodity Type: Aggregate
 3rd Product: Mine Type: Surface
 Estimated Annual Production: 14,300

Comments:

Operator: L & L Ready Mix

Address: P.O. Box 218

Haxtun CO 80731-0000

Contact: Koellner Laurine Telephone: (970) 774-6114

Formation Name: Ogallala-derived gravel Geologic Age: Tertiary

694 White Banks Mine County: Pitkin

T 9 S R 88 W Section: 28 Qtr Sec: N Topo Map: Mount Sopris
 Primary Product: Gypsum Permit ID: M1999042
 2nd Product: Commodity Type: Industrial mineral
 3rd Product: Mine Type: underground
 Estimated Annual Production: None reported in 2002

Comments: In rehabilitation

Operator: Avalanche Creek Marble & Alabaster LLC

Address: 2211 Banbury Rd.

Inverness CO 60067-0000

Contact: Swint Thomas Telephone: (847) 358-3834

Formation Name: Eagle Valley Evaporite Geologic Age: Middle Pennsylvanian

696 Dewitt Excavating County: Prowers

T 23 S R 46 W Section: 7 Qtr Sec: S Topo Map: Lamar East
 Primary Product: Sand Permit ID: M1983132
 2nd Product: Commodity Type: Aggregate
 3rd Product: Mine Type: Surface
 Estimated Annual Production: Not disclosed

Comments:

Operator: Dewitt Excavating

Address: 7395 U.S. Hwy. 50 W.

Lamar CO 81052-0000

Contact: Dewitt Terry Telephone: (719) 336-4455

Formation Name: Alluvium Geologic Age: Quaternary

697 **Hard Scrabble Pit** County: Prowers
T 22 S R 47 W Section: 28 Qtr Sec: Topo Map: Lamar West
Primary Product: Sand Permit ID: M1998046
2nd Product: Gravel Commodity Type: Aggregate
3rd Product: Mine Type: Surface
Estimated Annual Production: 100,000
Comments:
Operator: Carder, Inc.
Address: P.O. Box 721
Lamar CO 81052-0000
Contact: Peterson Ron Telephone: (719) 336-3479
Formation Name: Alluvium Geologic Age: Quaternary

699 **J & S Farms Pit** County: Prowers
T 22 S R 46 W Section: 29 Qtr Sec: Topo Map: Lamar East
Primary Product: Sand and gravel Permit ID: M1996053
2nd Product: Commodity Type: Aggregate
3rd Product: Mine Type: Surface
Estimated Annual Production: 100,000
Comments:
Operator: Carder, Inc.
Address: P.O. Box 721
Lamar CO 81052-0000
Contact: Carder John Telephone: (719) 336-3479
Formation Name: Alluvium Geologic Age: Quaternary

700 **J-Rude Inc** County: Prowers
T 23 S R 46 W Section: 18 Qtr Sec: N Topo Map: Lamar East
Primary Product: Sand Permit ID: M1989009
2nd Product: Clay Commodity Type: Aggregate
3rd Product: Mine Type: Surface
Estimated Annual Production: Intermittent production
Comments:
Operator: J-Rude, Inc.
Address: 1750 CR HH
Lamar CO 81052-0000
Contact: Torres Rudy Telephone: (719) 336-7361
Formation Name: Alluvium Geologic Age: Quaternary

698 **Idler Pit** County: Prowers
T 22 S R 47 W Section: 34 Qtr Sec: Topo Map: Lamar West
Primary Product: Sand and gravel Permit ID: M1984138
2nd Product: Commodity Type: Aggregate
3rd Product: Mine Type: Surface
Estimated Annual Production: None reported in 2002
Comments: Future mining
Operator: Carder, Inc.
Address: 400 E. Crystal St.
Lamar CO 81052-0000
Contact: Peterson Ronald Telephone: (719) 336-3479
Formation Name: Alluvium Geologic Age: Quaternary

701 **Jim Rogers Pit # 2** County: Prowers
T 22 S R 46 W Section: 26 Qtr Sec: NE Topo Map: Lamar East
Primary Product: Borrow rock Permit ID: M2001041
2nd Product: Commodity Type: Aggregate
3rd Product: Mine Type: Surface
Estimated Annual Production: None reported in 2002
Comments: Shut-in
Operator: Eastern Colorado Aggregates, LLLP
Address: P.O. Box 580
Rye CO 81069-0000
Contact: Baxter Joe Telephone: (719) 489-3385
Formation Name: Alluvium Geologic Age: Quaternary

702 **Lamar East Pit** County: Prowers
T 22 S R 46 W Section: 30 Qtr Sec: S Topo Map: Lamar West
Primary Product: Sand and gravel Permit ID: M1977572
2nd Product: Commodity Type: Aggregate
3rd Product: Mine Type: Surface
Estimated Annual Production: None reported in 2002
Comments: Shut-in
Operator: Valco, Inc.
Address: P.O. Box 591
Lamar CO 81052-0000
Contact: Adams Wayne Telephone: (719) 336-2223
Formation Name: Alluvium Geologic Age: Quaternary

703 **Lamar Pit** County: Prowers
T 22 S R 46 W Section: 30 Qtr Sec: N Topo Map: Lamar West
Primary Product: Sand and gravel Permit ID: M1987079
2nd Product: Commodity Type: Aggregate
3rd Product: Mine Type: Surface
Estimated Annual Production: Minimal
Comments:
Operator: All Rite Paving & Redi-Mix, Inc.
Address: P.O. Box 1720
Canon City CO 81215-0566
Contact: Denise Telephone: (719) 275-1280
Formation Name: Alluvium Geologic Age: Quaternary

705 **Midwestern Farms** County: Prowers
T 23 S R 42 W Section: 18 Qtr Sec: Topo Map: Holly West
Primary Product: Sand and gravel Permit ID: M1993059
2nd Product: Commodity Type: Aggregate
3rd Product: Mine Type: Surface
Estimated Annual Production: Not disclosed
Comments:
Operator: Midwestern Farms Resource
Address: P.O. Box 580
Rye CO 81069-0000
Contact: kirkland James Telephone: (719) 489-3385
Formation Name: Alluvium Geologic Age: Quaternary

707 **Torres Pit** County: Prowers
T 22 S R 46 W Section: 18 Qtr Sec: NE Topo Map: May Valley
Primary Product: Blow sand Permit ID: M1983096
2nd Product: Commodity Type: Aggregate
3rd Product: Mine Type: Surface
Estimated Annual Production: Intermittent production
Comments:
Operator: Torres Construction
Address: 28000 S. Hwy. 287
Lamar CO 81052-0000
Contact: Torres Thomas Telephone: (719) 336-8221
Formation Name: Alluvium Geologic Age: Quaternary

704 **Lamar West Pit** County: Prowers
T 22 S R 46 W Section: 31 Qtr Sec: N Topo Map: Lamar West
Primary Product: Sand and gravel Permit ID: M1981132
2nd Product: Commodity Type: Aggregate
3rd Product: Mine Type: Surface
Estimated Annual Production: None reported in 2002
Comments: Shut-in
Operator: Valco Lamar Concrete Division
Address: P.O. Box 591
Lamar CO 81092-0000
Contact: Gotto III George Telephone: (719) 336-2223
Formation Name: Alluvium Geologic Age: Quaternary

706 **S Bar C Farms Pit** County: Prowers
T 22 S R 44 W Section: 31 Qtr Sec: N Topo Map: Carlton
Primary Product: Sand and gravel Permit ID: M1992076
2nd Product: Commodity Type: Aggregate
3rd Product: Mine Type: Surface
Estimated Annual Production: 100,000
Comments:
Operator: Carder, Inc.
Address: P.O. Box 721
Lamar CO 81052-0000
Contact: Nordylle Sheila Telephone: (719) 336-3479
Formation Name: Alluvium Geologic Age: Quaternary

708 **Wiley Pit** County: Prowers
T 22 S R 47 W Section: 19 Qtr Sec: Topo Map: Lamar West
Primary Product: Sand and gravel Permit ID: M1977223
2nd Product: Commodity Type: Aggregate
3rd Product: Mine Type: Surface
Estimated Annual Production: None reported in 2002
Comments: Shut-in
Operator: Valco - Lamar Div
Address: P.O. Box 591
Lamar CO 81052-0000
Contact: Adams Wayne Telephone: (719) 336-2223
Formation Name: Alluvium Geologic Age: Quaternary

709 Baca Pit County: Pueblo
T 21 S R 64 W Section: 28 Qtr Sec: N Topo Map: Southeast Pueblo
Primary Product: Sand and gravel Permit ID: M1993060
2nd Product: Commodity Type: Aggregate
3rd Product: Mine Type: Surface
Estimated Annual Production: Intermittent production
Comments:
Operator: Tony J. Beltramo & Sons, Inc.
Address: 1541 Stockyard Rd.
Pueblo CO 81001-0000
Contact: Beltramo Robert Telephone: (719) 543-1324
Formation Name: Gravel Geologic Age: Quaternary

711 Barnhart Pit County: Pueblo
T 21 S R 64 W Section: 5 Qtr Sec: Topo Map: Northeast Pueblo
Primary Product: Sand and gravel Permit ID: M1984008
2nd Product: Commodity Type: Aggregate
3rd Product: Mine Type: Surface
Estimated Annual Production: N/A
Comments:
Operator: Transit Mix of Pueblo, Inc.
Address: P.O. Box 857
Pueblo CO 81002-0000
Contact: Klune Mark Telephone: (719) 561-8350
Formation Name: Alluvium Geologic Age: Quaternary

713 Beeman Pit #1 County: Pueblo
T 21 S R 63 W Section: 19 Qtr Sec: NE Topo Map: Vineland
Primary Product: Sand and gravel Permit ID: M2002009
2nd Product: Commodity Type: Aggregate
3rd Product: Mine Type: Surface
Estimated Annual Production: N/A; part of LaFarge's total of 12 M tons per year
Comments: Owned by Lafarge
Operator: Western Mobile Southern, Inc.
Address: 1590 W. 12th Ave.
Denver CO 80204-0000
Contact: Reckentine Eric Telephone: (303) 657-4330
Formation Name: Gravel Geologic Age: Quaternary

710 Baculite Mesa Pit County: Pueblo
T 19 S R 64 W Section: 34 Qtr Sec: Topo Map: Southeast Pueblo
Primary Product: Sand Permit ID: M1997011
2nd Product: Commodity Type: Aggregate
3rd Product: Mine Type: Surface
Estimated Annual Production: 17,000
Comments:
Operator: Baculite Mesa LLC
Address: 5040 Acoma
Denver CO 80216-2010
Contact: Orr Fred Telephone: (303) 295-1216
Formation Name: Alluvium Geologic Age: Quaternary

712 Bedrock Mine #1 County: Pueblo
T 21 S R 68 W Section: 36 Qtr Sec: S Topo Map: Owl Canyon
Primary Product: Sandstone Permit ID: M1997086
2nd Product: Commodity Type: Aggregate
3rd Product: Mine Type: Surface
Estimated Annual Production: 7,000
Comments:
Operator: Siloam Stone, Inc.
Address: 1360 Rudd Ave.
Canon City CO 81212-0000
Contact: Mueller Ferd Telephone: (719) 275-4275
Formation Name: Dakota Sandstone Geologic Age: Cretaceous

714 Boone-Martin Pit County: Pueblo
T 21 S R 61 W Section: 24 Qtr Sec: Topo Map: Nepesta
Primary Product: Sand and gravel Permit ID: M1985206
2nd Product: Commodity Type: Aggregate
3rd Product: Mine Type: Surface
Estimated Annual Production: N/A; part of LaFarge's total of 12 M tons per year
Comments: Owned by Lafarge
Operator: Western Mobile Southern, Inc.
Address: 1590 W. 12th Ave.
Denver CO 80204-0000
Contact: Reckentine Eric Telephone: (303) 657-4331
Formation Name: Alluvium Geologic Age: Quaternary

715 Cesar Pit County: Pueblo
T 21 S R 64 W Section: 21 Qtr Sec: N Topo Map: Southeast Pueblo
Primary Product: Sand and gravel Permit ID: M1998101
2nd Product: Commodity Type: Aggregate
3rd Product: Mine Type: Surface
Estimated Annual Production: 50,000
Comments:
Operator: Tony J. Beltramo & Sons, Inc.
Address: 1541 Stockyard Rd.
Pueblo CO 81001-0000
Contact: Beltramo Robert Telephone: (719) 544-4744
Formation Name: Gravel Geologic Age: Quaternary

717 Evans Pit #2 County: Pueblo
T 20 S R 63 W Section: 35 Qtr Sec: Topo Map: Devine
Primary Product: Sand and gravel Permit ID: M2000041
2nd Product: Commodity Type: Aggregate
3rd Product: Mine Type: Surface
Estimated Annual Production: N/A; part of LaFarge's total of 12 M tons per year
Comments: Owned by Lafarge
Operator: Western Mobile Southern, Inc.
Address: 1590 W. 12th Ave.
Denver CO 80204-0000
Contact: Tuttle Gary Telephone: (303) 657-4000
Formation Name: Alluvium Geologic Age: Quaternary

719 Hartman Pit County: Pueblo
T 21 S R 63 W Section: 20 Qtr Sec: Topo Map: Vineland
Primary Product: Gravel Permit ID: M1997087
2nd Product: Commodity Type: Aggregate
3rd Product: Mine Type: Surface
Estimated Annual Production: N/A; part of LaFarge's total of 12 M tons per year
Comments: Owned by Lafarge
Operator: Western Mobile Southern, Inc.
Address: 1590 W. 12th Ave.
Denver CO 80204-0000
Contact: Reckentine Eric Telephone: (303) 657-4330
Formation Name: Gravel Geologic Age: Quaternary

716 Courtner Pit County: Pueblo
T 21 S R 64 W Section: 24 Qtr Sec: NE Topo Map: Vineland
Primary Product: Sand and gravel Permit ID: M1986159
2nd Product: Commodity Type: Aggregate
3rd Product: Mine Type: Surface
Estimated Annual Production: N/A; part of LaFarge's total of 12 M tons per year
Comments: Owned by Lafarge
Operator: Lafarge West, Inc.
Address: 1590 W. 12th Ave.
Denver CO 80204-0000
Contact: Reckentine Eric Telephone: (303) 657-4330
Formation Name: Alluvium Geologic Age: Quaternary

718 Fillmore Pit County: Pueblo
T 21 S R 61 W Section: 24 Qtr Sec: SE Topo Map: Nepesta
Primary Product: Sand and gravel Permit ID: M1990144
2nd Product: Commodity Type: Aggregate
3rd Product: Mine Type: Surface
Estimated Annual Production: N/A; part of LaFarge's total of 12 M tons per year
Comments: Owned by Lafarge
Operator: Western Mobile Southern, Inc.
Address: 1590 W. 12th Ave.
Denver CO 80204-0000
Contact: Reckentine Eric Telephone: (303) 657-4330
Formation Name: Alluvium Geologic Age: Quaternary

720 Murillo Gravel Pit County: Pueblo
T 21 S R 62 W Section: 10 Qtr Sec: N Topo Map: Avondale
Primary Product: Sand and gravel Permit ID: M1976060
2nd Product: Commodity Type: Aggregate
3rd Product: Mine Type: Surface
Estimated Annual Production: None reported in 2002
Comments: Shut-in
Operator: Charles Murillo
Address: 1361 Murillo Ln.
Boone CO 81025-0000
Contact: Murillo Charles Telephone: (719) 947-3002
Formation Name: Alluvium Geologic Age: Quaternary

721 **Peek Pit** County: Pueblo
T 21 S R 64 W Section: 22 Qtr Sec: NE Topo Map: Southeast Pueblo
Primary Product: Sand and gravel Permit ID: M1995028
2nd Product: Commodity Type: Aggregate
3rd Product: Mine Type: Surface
Estimated Annual Production: None reported in 2002
Comments: Shut-in
Operator: Mesa Sand Gravel & Trucking
Address: 25302 St. Charles Rd.
Pueblo CO 81006-0000
Contact: Peek Carolyn Telephone: (719) 543-3229
Formation Name: Gravel Geologic Age: Quaternary

723 **Pinon Pit** County: Pueblo
T 18 S R 64 W Section: 7 Qtr Sec: SE Topo Map: Pinon
Primary Product: Sand and gravel Permit ID: M1980202
2nd Product: Commodity Type: Aggregate
3rd Product: Mine Type: Surface
Estimated Annual Production: None reported in 2002
Comments: Shut-in
Operator: Carolyn R Peek
Address: 25302 St. Charles Rd.
Pueblo CO 81006-0000
Contact: Peek Carolyn Telephone: (719) 543-3229
Formation Name: Alluvium Geologic Age: Quaternary

725 **Pueblo East Pit** County: Pueblo
T 20 S R 64 W Section: 34 Qtr Sec: NE Topo Map: Northeast Pueblo
Primary Product: Sand and gravel Permit ID: M1986015
2nd Product: Commodity Type: Aggregate
3rd Product: Mine Type: Surface
Estimated Annual Production: 1,250,000
Comments: A portion of this production is shared with the Barnhart Pit.
Operator: Transit Mix of Pueblo, Inc.
Address: 5475 Hwy. 96 W.
Pueblo CO 81002-0000
Contact: Klune Mark Telephone: (719) 561-8350
Formation Name: Alluvium Geologic Age: Quaternary

722 **Pinon Mine** County: Pueblo
T 21 S R 68 W Section: 36 Qtr Sec: S Topo Map: Owl Canyon
Primary Product: Sandstone Permit ID: M1997094
2nd Product: Commodity Type: Aggregate
3rd Product: Mine Type: Surface
Estimated Annual Production: 2,000
Comments:
Operator: Siloam Stone
Address: 1360 Rudd Ave.
Canon City CO 81212-0000
Contact: Mueller Ferd Telephone: (719) 275-4275
Formation Name: Dakota Sandstone Geologic Age: Cretaceous

724 **Pope Pit No 2** County: Pueblo
T 24 S R 68 W Section: 8 Qtr Sec: S Topo Map: San Isabel
Primary Product: Sand and gravel Permit ID: M1986101
2nd Product: Commodity Type: Aggregate
3rd Product: Mine Type: Surface
Estimated Annual Production: 13,000
Comments:
Operator: Pope Pit #2
Address: 1947 Siloam Rd. S.
Pueblo CO 81005-0000
Contact: Pope Walter Telephone: (719) 784-3282
Formation Name: Alluvium Geologic Age: Quaternary

726 **RBK Pit No. 30** County: Pueblo
T 20 S R 64 W Section: 36 Qtr Sec: SE Topo Map: Devine
Primary Product: Gravel Permit ID: M1990106
2nd Product: Commodity Type: Aggregate
3rd Product: Mine Type: Surface
Estimated Annual Production: Not disclosed
Comments:
Operator: RBK Construction, Inc.
Address: P.O. Box 376
Rye CO 81069-0000
Contact: Neumeister Ronda Telephone: (719) 489-3385
Formation Name: Alluvium Geologic Age: Quaternary

727 **Rich Pit** County: Pueblo
T 21 S R 63 W Section: 2 Qtr Sec: N Topo Map: Devine
Primary Product: Sand and gravel Permit ID: M1985218
2nd Product: Commodity Type: Aggregate
3rd Product: Mine Type: Surface
Estimated Annual Production: N/A; part of LaFarge's total of 12 M tons per year
Comments: Owned by Lafarge
Operator: Western Mobile Southern, Inc.
Address: 1590 W. 12th Ave.
Denver CO 80204-0000
Contact: Reckentine Eric Telephone: (303) 657-4330
Formation Name: Alluvium Geologic Age: Quaternary

729 **Stealey Mine #2** County: Pueblo
T 21 S R 63 W Section: 12 Qtr Sec: NE Topo Map: Vineland
Primary Product: Sand and gravel Permit ID: M2000070
2nd Product: Commodity Type: Aggregate
3rd Product: Mine Type: Surface
Estimated Annual Production: 60,000
Comments:
Operator: Alpine Aggregate, Inc.
Address: 1190 43rd Ln.
Pueblo CO 81006-0000
Contact: Ryan Rockford Telephone: (719) 545-1500
Formation Name: Alluvium Geologic Age: Quaternary

731 **Tekavich Pit** County: Pueblo
T 21 S R 64 W Section: 24 Qtr Sec: NE Topo Map: Southeast Pueblo
Primary Product: Sand and gravel Permit ID: M1995011
2nd Product: Commodity Type: Aggregate
3rd Product: Mine Type: Surface
Estimated Annual Production: 20,000
Comments:
Operator: Tony J. Beltramo & Sons, Inc.
Address: 1541 Stockyard Rd
Pueblo CO 81001-0000
Contact: Beltramo Robert Telephone: (719) 544-4744
Formation Name: Gravel Geologic Age: Quaternary

728 **Stealey Mine # 1** County: Pueblo
T 21 S R 63 W Section: 1 Qtr Sec: S Topo Map: Vineland
Primary Product: Sand and gravel Permit ID: M1999100
2nd Product: Commodity Type: Aggregate
3rd Product: Mine Type: Surface
Estimated Annual Production: 60,000
Comments:
Operator: Alpine Aggregate, Inc.
Address: 1190 43rd Ln.
Pueblo CO 81006-0000
Contact: Ryan Rocky Telephone: (719) 545-1500
Formation Name: Alluvium Geologic Age: Quaternary

730 **Stockyard Pit** County: Pueblo
T 20 S R 64 W Section: 32 Qtr Sec: SE Topo Map: Northeast Pueblo
Primary Product: Sand and gravel Permit ID: M2000005
2nd Product: Commodity Type: Aggregate
3rd Product: Mine Type: Surface
Estimated Annual Production: 10,000
Comments:
Operator: Tony J. Beltramo & Sons, Inc.
Address: 1541 Stockyard Rd.
Pueblo CO 81001-0000
Contact: Beltramo Bob Telephone: (719) 544-4744
Formation Name: Alluvium Geologic Age: Quaternary

732 **Triple C Mine #1** County: Pueblo
T 24 S R 67 W Section: 1 Qtr Sec: SE Topo Map: Colorado City
Primary Product: Sand and gravel Permit ID: M1997079
2nd Product: Commodity Type: Aggregate
3rd Product: Mine Type: Surface
Estimated Annual Production: 20,000
Comments:
Operator: Colorado Crushing Corporation
Address: 7707 3R Rd. S.
Beulah CO 81203-0000
Contact: Ryan Rockford Telephone: (719) 485-3497
Formation Name: Alluvium Geologic Age: Quaternary

733 **Two Rivers** County: Pueblo
T 21 S R 61 W Section: 8 Qtr Sec: Topo Map: Nepesta
Primary Product: Gravel Permit ID: M1998038
2nd Product: Commodity Type: Aggregate
3rd Product: Mine Type: Surface
Estimated Annual Production: Not disclosed
Comments:
Operator: Kirkland Construction, RLLP
Address: 2101 Main St.
Rye CO 81069-0000
Contact: Baxter Joe Telephone: (719) 489-3385
Formation Name: Alluvium Geologic Age: Quaternary

735 **Edmundson Clay Mine** County: Pueblo
T 25 S R 65 W Section: 1 Qtr Sec: S Topo Map: Cedarwood
Primary Product: Clay Permit ID: M1985203
2nd Product: Commodity Type: Industrial mineral
3rd Product: Mine Type: Surface
Estimated Annual Production: Not disclosed
Comments:
Operator: Summit Brick & Tile Co.
Address: P.O. Box 533
Pueblo CO 81002-0533
Contact: Welte Joseph Telephone: (719) 542-8278
Formation Name: Dakota Geologic Age: Cretaceous

737 **Native/Pierre Mine** County: Pueblo
T 20 S R 64 W Section: 30 Qtr Sec: NE Topo Map: Northeast Pueblo
Primary Product: Clay Permit ID: M1977321
2nd Product: Commodity Type: Industrial mineral
3rd Product: Mine Type: Surface
Estimated Annual Production: Not disclosed
Comments:
Operator: Summit Brick & Tile Co.
Address: P.O. Box 533
Pueblo CO 81002-0533
Contact: Welte Joseph Telephone: (719) 542-8278
Formation Name: Lower Pierre Shale Geologic Age: Cretaceous

734 **Cedarwood Clay Mine** County: Pueblo
T 24 S R 66 W Section: 34 Qtr Sec: Topo Map: Colorado City
Primary Product: Clay Permit ID: M1977317
2nd Product: Commodity Type: Industrial mineral
3rd Product: Mine Type: Surface
Estimated Annual Production: Not disclosed
Comments:
Operator: Summit Brick and Tile Co.
Address: P.O. Box 533
Pueblo CO 81002-0533
Contact: Welte Joseph Telephone: (719) 542-8278
Formation Name: Dakota Geologic Age: Cretaceous

736 **Fox No. 1 Clay Pit** County: Pueblo
T 22 S R 67 W Section: 30 Qtr Sec: SE Topo Map: Beulah
Primary Product: Clay Permit ID: M1977219
2nd Product: Commodity Type: Industrial mineral
3rd Product: Mine Type: Surface
Estimated Annual Production: Not disclosed
Comments:
Operator: Summit Brick & Tile Co.
Address: P.O. Box 533
Pueblo CO 81002-0533
Contact: Welte Joseph Telephone: (719) 542-8278
Formation Name: Dakota Group Geologic Age: Cretaceous

738 **Red Rock Plant & Limestone Mine** County: Pueblo
T 22 S R 64 W Section: 13 Qtr Sec: Topo Map: SE Pueblo
Primary Product: Limestone Permit ID: M2002004
2nd Product: Commodity Type: Industrial mineral
3rd Product: Mine Type: Surface
Estimated Annual Production: None reported in 2002
Comments: Mining projected to start in 2005; not yet constructed
Operator: GCC Rio Grande Inc
Address: 11783 State Hwy 337
Tijeras NM 87059-0000
Contact: McGill Brian Telephone: (505) 286-6026
Formation Name: Ft. Hays Member, Niobrara Fm Geologic Age: Cretaceous

739 **Siloam Mine** County: Pueblo
T 21 S R 68 W Section: 36 Qtr Sec: Topo Map: Owl Canyon
Primary Product: Clay Permit ID: M1977326
2nd Product: Commodity Type: Industrial mineral
3rd Product: Mine Type: Surface
Estimated Annual Production: Not disclosed
Comments:
Operator: Robinson Brick Company
Address: 1845 W. Dartmouth Ave.
Englewood CO 80110-0000
Contact: Leidich Michael Telephone: (303) 783-3047
Formation Name: Dakota Geologic Age: Cretaceous

741 **Tomahawk Mine** County: Pueblo
T 18 S R 67 W Section: 36 Qtr Sec: Topo Map: Stone City
Primary Product: Clay Permit ID: M1991003
2nd Product: Commodity Type: Industrial mineral
3rd Product: Mine Type: Surface
Estimated Annual Production: Not disclosed
Comments:
Operator: Robinson Brick Company
Address: 1845 W. Dartmouth Ave.
Denver CO 80110-1308
Contact: Leidich Michael Telephone: (303) 783-3047
Formation Name: Dakota Geologic Age: Cretaceous

743 **Berry Pit** County: Rio Blanco
T 1 N R 94 W Section: 24 Qtr Sec: Topo Map: Meeker
Primary Product: Sand and gravel Permit ID: M1977132
2nd Product: Commodity Type: Aggregate
3rd Product: Mine Type: Surface
Estimated Annual Production: None reported in 2002
Comments: Shut-in
Operator: Oldcastle SW Group, Inc. dba United Companies of Mesa County
Address: P.O. Box 3609
Grand Junction CO 81502-0000
Contact: Johnson Richard Telephone: (970) 243-4900
Formation Name: Alluvium Geologic Age: Quaternary

740 **Stone City Mine** County: Pueblo
T 18 S R 67 W Section: 36 Qtr Sec: S Topo Map: Stone City
Primary Product: Plastic clay Permit ID: M1990143
2nd Product: Commodity Type: Industrial mineral
3rd Product: Mine Type: Surface
Estimated Annual Production: 150
Comments: Overlies Stone City flint deposit
Operator: DFC Ceramics, Inc.
Address: 515 S. 9th St.
Canon City CO 81212-0000
Contact: Hitt Bruce Telephone: (719) 275-7525
Formation Name: Dakota Geologic Age: Cretaceous

742 **Amick Pit** County: Rio Blanco
T 1 N R 94 W Section: 36 Qtr Sec: SE Topo Map: Meeker
Primary Product: Sand and gravel Permit ID: M1979103
2nd Product: Commodity Type: Aggregate
3rd Product: Mine Type: Surface
Estimated Annual Production: N/A
Comments:
Operator: Diana K. Stout
Address: P.O. Box 1056
Meeker CO 81641-0000
Contact: Stout Diana Telephone: (970) 878-5371
Formation Name: Alluvium Geologic Age: Quaternary

744 **Blair Mesa Pit** County: Rio Blanco
T 2 N R 98 W Section: 2 Qtr Sec: N Topo Map: Smizer Gulch
Primary Product: Sand and gravel Permit ID: M1996082
2nd Product: Borrow rock Commodity Type: Aggregate
3rd Product: Mine Type: Surface
Estimated Annual Production: None reported in 2002
Comments: New mine
Operator: Lafarge West, Inc.
Address: P.O. Box 2187
Ft. Collins CO 80522-0000
Contact: Goettemoeller Julie Telephone: (970) 407-3669
Formation Name: Alluvium Geologic Age: Quaternary

745 **BLM Pit S of Rangely** County: Rio Blanco
T 1 S R 10 W Section: 33 Qtr Sec: S Topo Map: Sagebrush Hill
Primary Product: Sand and gravel Permit ID: M1982135
2nd Product: Commodity Type: Aggregate
3rd Product: Mine Type: Surface
Estimated Annual Production: None reported in 2002
Comments: Shut-in
Operator: PHD Contractors, Inc.
Address: 2 Oakwood Park Prof. Ctr., Ste. 100
Castle Rock CO 80104-0000
Contact: Hoyt Carol Telephone: (303) 814-9230
Formation Name: Alluvium Geologic Age: Quaternary

747 **Collins Gulch Pit** County: Rio Blanco
T 2 S R 96 W Section: 8 Qtr Sec: NE Topo Map: Jessup Gulch
Primary Product: Gravel Permit ID: M2001095
2nd Product: Commodity Type: Aggregate
3rd Product: Mine Type: Surface
Estimated Annual Production: Intermittent production
Comments:
Operator: SEM Construction Company, Inc.
Address: 715 Horizon Dr., Ste. 219
Grand Junction CO 81506-0000
Contact: Muhr Stan Telephone: (970) 245-9426
Formation Name: Alluvium Geologic Age: Holocen

749 **East Douglas Pit** County: Rio Blanco
T 2 S R 101 W Section: 35 Qtr Sec: SE Topo Map: White Coyote Draw
Primary Product: Sand and gravel Permit ID: M1987103
2nd Product: Commodity Type: Aggregate
3rd Product: Mine Type: Surface
Estimated Annual Production: N/A
Comments:
Operator: Ace West Trucking, Inc.
Address: P.O. Box 250
Rangely CO 81648-0000
Contact: Rooks, Jr. Donald Telephone: (970) 675-2753
Formation Name: Sandstone Geologic Age: Cretaceous

746 **Bricklin Pit** County: Rio Blanco
T 1 N R 91 W Section: 8 Qtr Sec: SE Topo Map: Fawn Creek
Primary Product: Sand and gravel Permit ID: M1987071
2nd Product: Commodity Type: Aggregate
3rd Product: Mine Type: Surface
Estimated Annual Production: Intermittent production
Comments:
Operator: Westlands Ranch
Address: 22110 CR 8
Meeker CO 81641-0000
Contact: Cobb Steve Telephone: (970) 878-3714
Formation Name: Alluvium Geologic Age: Holcene

748 **Cox Pit** County: Rio Blanco
T 2 N R 100 W Section: 3 Qtr Sec: Topo Map: Divide Creek
Primary Product: Sand and gravel Permit ID: M1998029
2nd Product: Commodity Type: Aggregate
3rd Product: Mine Type: Surface
Estimated Annual Production: Intermittent production
Comments:
Operator: Wade Cox
Address: 32100 E. Hwy. 64
Rangely CO 81648-0000
Contact: Cox Wade Telephone: (970) 675-3058
Formation Name: Alluvium Geologic Age: Quaternary

750 **K-Bar-T Pit** County: Rio Blanco
T 1 N R 93 W Section: 27 Qtr Sec: Topo Map: Rattlesnake Mesa
Primary Product: Sand and gravel Permit ID: M1978221
2nd Product: Commodity Type: Aggregate
3rd Product: Mine Type: Surface
Estimated Annual Production: None reported in 2002
Comments: Shut-in
Operator: D Aun Mangus and LaTonne Mangus
Address: 4160 CR 8
Meeker CO 81641-0000
Contact: Mangus D Aun Telephone: (970) 878-0737
Formation Name: Alluvium Geologic Age: Quaternary

751 **Meeker Pit** County: Rio Blanco
T 1 N R 94 W Section: 36 Qtr Sec: S Topo Map: Meeker
Primary Product: Sand and gravel Permit ID: M1976038
2nd Product: Commodity Type: Aggregate
3rd Product: Mine Type: Surface
Estimated Annual Production: 65,000
Comments:
Operator: Meeker Sand and Gravel, Inc
Address: P. O. Box 1550
Meeker CO 81641-0000
Contact: Conrado Joe Telephone: (970) 878-3671
Formation Name: Alluvium Geologic Age: Quaternary

753 **Piceance Pit** County: Rio Blanco
T 1 N R 97 W Section: 2 Qtr Sec: N Topo Map: Barcus Creek SE
Primary Product: Sand and gravel Permit ID: M2001077
2nd Product: Commodity Type: Aggregate
3rd Product: Mine Type: Surface
Estimated Annual Production: None reported in 2002
Comments: Shut-in
Operator: Oldcastle SW Group, Inc. dba United Companies of Mesa County
Address: P.O. Box 3609
Grand Junction CO 81502-0000
Contact: Johnson Richard Telephone: (970) 243-4900
Formation Name: Alluvium Geologic Age: Quaternary

755 **W J Oilfield Pit** County: Rio Blanco
T 1 N R 102 W Section: 5 Qtr Sec: N Topo Map: Rangely
Primary Product: Gravel Permit ID: M1992065
2nd Product: Commodity Type: Aggregate
3rd Product: Mine Type: Surface
Estimated Annual Production: N/A
Comments:
Operator: Ace West Trucking, Inc.
Address: P.O. Box 250
Rangely CO 81648-0000
Contact: Rooks, Jr. Donald Telephone: (970) 675-2753
Formation Name: Alluvium Geologic Age: Quaternary

752 **North River Gravel Pit Extension** County: Rio Blanco
T 1 N R 102 W Section: 5 Qtr Sec: SE Topo Map: Rangely
Primary Product: Gravel Permit ID: M1999007
2nd Product: Commodity Type: Aggregate
3rd Product: Mine Type: Surface
Estimated Annual Production: N/A
Comments:
Operator: Ace West Trucking, Inc.
Address: P.O. Box 250
Rangely CO 81648-0000
Contact: Rooks, Jr. Donald Telephone: (970) 675-2753
Formation Name: Alluvium Geologic Age: Quaternary

754 **Rooks Gravel Pit** County: Rio Blanco
T 1 N R 102 W Section: 10 Qtr Sec: SE Topo Map: Rangely
Primary Product: Sand and gravel Permit ID: M1999097
2nd Product: Commodity Type: Aggregate
3rd Product: Mine Type: Surface
Estimated Annual Production: 24,000
Comments:
Operator: Ace West Trucking, Inc.
Address: P.O. Box 250
Rangely CO 81648-0000
Contact: Rooks, Jr. Donald Telephone: (970) 675-2753
Formation Name: Sandstone Geologic Age: Cretaceous

756 **White River S & G Pit** County: Rio Blanco
T 1 N R 94 W Section: 24 Qtr Sec: N Topo Map: Meeker
Primary Product: Gravel Permit ID: M1991009
2nd Product: Commodity Type: Aggregate
3rd Product: Mine Type: Surface
Estimated Annual Production: Intermittent production
Comments:
Operator: White River Aggregates, Inc.
Address: 1107 E. Victory Wy.
Craig CO 81625-0000
Contact: Paulson Jack Telephone: (970) 824-3187
Formation Name: Alluvium Geologic Age: Quaternary

757 Deserado Mine County: Rio Blanco
T 2 N R 101 W Section: 3 Qtr Sec: N Topo Map: White Coyote Draw
Primary Product: Coal Permit ID: C1981018
2nd Product: Commodity Type: Coal
3rd Product: Mine Type: underground
Estimated Annual Production: 2,300,000
Comments:
Operator: Blue Mountain Energy, Inc
Address: 10714 South Jordan Gateway, Suite 300
South Jordan UT 84095-0000
Contact: Mitten Lynn Telephone: (801) 619-6500
Formation Name: Williams Fork Fm Geologic Age: Cretaceous

759 Flag Creek Mine County: Rio Blanco
T 2 S R 94 W Section: 13 Qtr Sec: Topo Map: Lo 7 Hill
Primary Product: Sandstone, dimension Stone Permit ID: M1997098
2nd Product: Commodity Type: Industrial mineral
3rd Product: Mine Type: Surface
Estimated Annual Production: Not disclosed
Comments:
Operator: P C Management, Inc.
Address: P.O. Box 55245
Grand Junction CO 81501-0000
Contact: Robertson Tim Telephone: (970) 878-4657
Formation Name: Weber Sandstone Geologic Age: Permian-Pennsylvanian

761 Nahcolite Project County: Rio Blanco
T 1 S R 98 W Section: 27 Qtr Sec: NE Topo Map: Square S Ranch
Primary Product: Sodium bicarbonate Permit ID: M1983194
2nd Product: Commodity Type: Industrial mineral
3rd Product: Mine Type: In-situ
Estimated Annual Production: 86,496
Comments:
Operator: White River Nahcolite Minerals
Address: 3200 CR 31
Rifle CO 81650-0000
Contact: Baker Ed Telephone: (970) 878-3674
Formation Name: Green River Fm Geologic Age: Tertiary

758 C-B Oil Shale County: Rio Blanco
T 3 S R 97 W Section: 1 Qtr Sec: Topo Map: Rock School
Primary Product: Oil shale Permit ID: M1977530
2nd Product: Commodity Type: Energy mineral
3rd Product: Mine Type: underground
Estimated Annual Production: None reported in 2002
Comments: Shut-in
Operator: Cathedral Bluffs Shale Oil Co.
Address: c/o Glenn Springs Holdings, Inc.
Lexington KY 40509-0000
Contact: Miller Franklin Telephone: (859) 543-2100
Formation Name: Green River Fm Geologic Age: Tertiary

760 Monument Rock Quarry County: Rio Blanco
T 1 S R 93 W Section: 27 Qtr Sec: NE Topo Map: Veatch Gulch
Primary Product: Sandstone-flagstone Permit ID: M2000091
2nd Product: Commodity Type: Industrial mineral
3rd Product: Mine Type: Surface
Estimated Annual Production: None reported in 2002
Comments: Shut-in
Operator: Monument Rock LLC
Address: P O Box 780149
Wichita KS 67278-0000
Contact: Wheeler Steve Telephone: (316) 262-1414
Formation Name: Morrison Fm Geologic Age: Jurassic-Triassic

762 Rock School Lease Experimental Nahc County: Rio Blanco
T 1 S R 98 W Section: 20 Qtr Sec: Topo Map: Wolf Ridge
Primary Product: Nahcolite Permit ID: M1999051
2nd Product: Commodity Type: Industrial mineral
3rd Product: Mine Type: In-situ
Estimated Annual Production: None reported in 2002
Comments: New mine
Operator: Natural Soda, Inc.
Address: P.O. Box 1330
Rifle CO 81650-0000
Contact: Day Roger Telephone: (970) 625-9134
Formation Name: Green River Fm Geologic Age: Tertiary

763 **Yankee Gulch Minerals Project** County: Rio Blanco
T 1 S R 97 W Section: 15 Qtr Sec: Topo Map: Square S Ranch
Primary Product: Soda ash Permit ID: M1999002
2nd Product: Sodium bicarbonate Commodity Type: Industrial mineral
3rd Product: Mine Type: In-situ
Estimated Annual Production: Soda Ash-400,000 Sodium Bicarbonate 75,000
Comments:
Operator: American Soda, L.L.P.
Address: 2717 CR 215
Parachute CO 81635-0000
Contact: Nielsen Kurt Telephone: (970) 285-6500
Formation Name: Green River Fm Geologic Age: Tertiary

765 **Del Norte Pit** County: Rio Grande
T 40 N R 6 E Section: 21 Qtr Sec: SE Topo Map: Del Norte
Primary Product: Sand and gravel Permit ID: M1984026
2nd Product: Commodity Type: Aggregate
3rd Product: Mine Type: Surface
Estimated Annual Production: 15,000
Comments:
Operator: Southway Construction Company, Inc.
Address: 117 White Pine Dr.
Alamosa CO 81101-0000
Contact: Southway Rock Telephone: (719) 589-5103
Formation Name: Alluvium Geologic Age: Quaternary

767 **McEwen Pit** County: Rio Grande
T 40 N R 6 E Section: 17 Qtr Sec: S Topo Map: Del Norte
Primary Product: Sand and gravel Permit ID: M2000064
2nd Product: Commodity Type: Aggregate
3rd Product: Mine Type: Surface
Estimated Annual Production: Intermittent production
Comments:
Operator: SLV Earth Movers, Inc.
Address: 1410 S. Rd 2E
Monte Vista CO 81144-0000
Contact: Willschau Jim Telephone: (719) 852-2760
Formation Name: Alluvium Geologic Age: Quaternary

764 **Burton Pit** County: Rio Grande
T 40 N R 6 E Section: 19 Qtr Sec: S Topo Map: Del Norte
Primary Product: Sand and gravel Permit ID: M1987013
2nd Product: Commodity Type: Aggregate
3rd Product: Mine Type: Surface
Estimated Annual Production: 2,000
Comments:
Operator: Southway Construction Company, Inc.
Address: 117 White Pine Dr.
Alamosa CO 81101-0000
Contact: DeGolyer Kris Telephone: (719) 589-5103
Formation Name: Alluvium Geologic Age: Quaternary

766 **Del Norte West Valley Pit** County: Rio Grande
T 40 N R 6 E Section: 21 Qtr Sec: Topo Map: Del Norte
Primary Product: Sand and gravel Permit ID: M2001069
2nd Product: Commodity Type: Aggregate
3rd Product: Mine Type: Surface
Estimated Annual Production: 5,000
Comments:
Operator: Asphalt Constructors, Inc.
Address: 7040 W. Hwy. 160
Alamosa CO 81101-0000
Contact: Stockebrand Todd Telephone: (719) 589-6671
Formation Name: Alluvium Geologic Age: Quaternary

768 **N Farm Rd Pit No 1** County: Rio Grande
T 39 N R 8 E Section: 20 Qtr Sec: S Topo Map: Monte Vista
Primary Product: Sand and gravel Permit ID: M1977140
2nd Product: Commodity Type: Aggregate
3rd Product: Mine Type: Surface
Estimated Annual Production: 26,000
Comments:
Operator: Mathias Concrete, Inc.
Address: 1500 N. Farm Rd.
Monte Vista CO 81144-0000
Contact: Mathias Thomas Telephone: (719) 852-3732
Formation Name: Surficial deposits Geologic Age: Quaternary-Tertiary

769 **North Farm Road Gravel Pit** County: Rio Grande
T 39 N R 8 E Section: 20 Qtr Sec: Topo Map: Monte Vista
Primary Product: Sand and gravel Permit ID: M2000110
2nd Product: Commodity Type: Aggregate
3rd Product: Mine Type: Surface
Estimated Annual Production: None reported in 2002
Comments: Shut-in
Operator: Mario Bassi and Josephine Bassi
Address: 2000 N. Farm Rd.
Monte Vista CO 81144-0000
Contact: Bassi Mario Telephone: (719) 852-3225
Formation Name: Surficial deposits Geologic Age: Quaternary-Tertiary

771 **Bear River S & G** County: Routt
T 6 N R 86 W Section: 14 Qtr Sec: SE Topo Map: Cow Creek
Primary Product: Sand and gravel Permit ID: M1986040
2nd Product: Commodity Type: Aggregate
3rd Product: Mine Type: Surface
Estimated Annual Production: 3,500
Comments:
Operator: Bear River Sand & Gravel
Address: P.O. Box 616
Oak Creek CO 80467-0000
Contact: Crawford Lester Telephone: (970) 736-2310
Formation Name: Alluvium Geologic Age: Quaternary

773 **Camilletti Milner Pit #2** County: Routt
T 6 N R 86 W Section: 15 Qtr Sec: SE Topo Map: Milner
Primary Product: Sand and gravel Permit ID: M2001023
2nd Product: Commodity Type: Aggregate
3rd Product: Mine Type: Surface
Estimated Annual Production: 40,000
Comments:
Operator: Precision Excavating, Inc.
Address: P.O. Box 790
Hayden CO 81639-0000
Contact: Zehner David Telephone: (970) 276-3359
Formation Name: Alluvium Geologic Age: Quaternary

770 **O'Bannon Pit** County: Rio Grande
T 40 N R 4 E Section: 27 Qtr Sec: NE Topo Map: South Fork East
Primary Product: Sand and gravel Permit ID: M1980201
2nd Product: Commodity Type: Aggregate
3rd Product: Mine Type: Surface
Estimated Annual Production: 32,500
Comments:
Operator: Mathias Concrete, Inc.
Address: 1500 N. Farm Rd.
Monte Vista CO 81144-0000
Contact: Mathias Thomas Telephone: (719) 852-3732
Formation Name: Alluvium Geologic Age: Quaternary

772 **Bettger Gravel Pit** County: Routt
T 6 N R 85 W Section: 4 Qtr Sec: Topo Map: Mad Creek
Primary Product: Sand and gravel Permit ID: M1976051
2nd Product: Commodity Type: Aggregate
3rd Product: Mine Type: Surface
Estimated Annual Production: N/A
Comments:
Operator: Duckels Construction, Inc.
Address: 3500 Duckels Ct.
Steamboat Sprin CO 80487-0000
Contact: Dibble Linda Telephone: (970) 879-6072
Formation Name: Alluvium Geologic Age: Quaternary

774 **Camilletti Pit** County: Routt
T 6 N R 88 W Section: 11 Qtr Sec: NE Topo Map: Mount Harris
Primary Product: Sand and gravel Permit ID: M1987164
2nd Product: Commodity Type: Aggregate
3rd Product: Mine Type: Surface
Estimated Annual Production: 40,000
Comments:
Operator: Connell Resources, Inc.
Address: P.O. Box 882590
Steamboat Sprin CO 80488-0000
Contact: Connell Tony Telephone: (970) 870-0200
Formation Name: Alluvium Geologic Age: Quaternary

775 **Fetcher Ranch Pit** County: Routt
T 9 N R 85 W Section: 28 Qtr Sec: S Topo Map: Clark
Primary Product: Sand and gravel Permit ID: M1983134
2nd Product: Commodity Type: Aggregate
3rd Product: Mine Type: Surface
Estimated Annual Production: 60,000
Comments:
Operator: Fetcher Ranch
Address: Box 866
Clark CO 80428-0000
Contact: Fetcher Jay Telephone: (970) 879-3713
Formation Name: Alluvium Geologic Age: Quaternary

777 **Hewes Pit** County: Routt
T 1 N R 84 W Section: 14 Qtr Sec: SE Topo Map: Toponas
Primary Product: Sand and gravel Permit ID: M1978314
2nd Product: Commodity Type: Aggregate
3rd Product: Mine Type: Surface
Estimated Annual Production: 20,000
Comments:
Operator: Frank W Hewes
Address: C/O Hewes & Hewes, Inc.
Toponas CO 80479-0000
Contact: Hewes Nathan Telephone: (970) 638-4644
Formation Name: Alluvium Geologic Age: Quaternary

779 **Kagie Gravel Pit** County: Routt
T 4 N R 87 W Section: 29 Qtr Sec: S Topo Map: Dunckley
Primary Product: Sand and gravel Permit ID: M1979102
2nd Product: Commodity Type: Aggregate
3rd Product: Mine Type: Surface
Estimated Annual Production: 27,500
Comments:
Operator: Cross Mountain Ranch Ltd. Partnership
Address: P.O. Box 1029
Hayden CO 81639-0000
Contact: Hockin Aleah Telephone: (970) 276-3718
Formation Name: Alluvium Geologic Age: Quaternary

776 **Gardner Gravel Pit** County: Routt
T 4 N R 85 W Section: 35 Qtr Sec: SE Topo Map: Oak Creek
Primary Product: Sand and gravel Permit ID: M1979034
2nd Product: Commodity Type: Aggregate
3rd Product: Mine Type: Surface
Estimated Annual Production: 20,000
Comments:
Operator: General Operating Company
Address: P.O. Box 223
Yampa CO 80483-0000
Contact: Redmond Doug Telephone: (970) 736-1137
Formation Name: Alluvium Geologic Age: Quaternary

778 **Hogue/River Pit** County: Routt
T 6 N R 85 W Section: 4 Qtr Sec: SE Topo Map: Mad Creek
Primary Product: Gravel Permit ID: M1992066
2nd Product: Commodity Type: Aggregate
3rd Product: Mine Type: Surface
Estimated Annual Production: N/A
Comments:
Operator: Duckels Construction, Inc.
Address: 3500 Duckels Ct.
Steamboat Sprin CO 80487-0000
Contact: Dibble Linda Telephone: (970) 879-6072
Formation Name: Alluvium Geologic Age: Quaternary

780 **McCoy Aggregates** County: Routt
T 1 S R 83 W Section: 16 Qtr Sec: S Topo Map: McCoy
Primary Product: Basalt Permit ID: M1981088
2nd Product: Commodity Type: Aggregate
3rd Product: Mine Type: Surface
Estimated Annual Production: N/A; part of LaFarge's total of 12 M tons per year
Comments: Owned by Lafarge
Operator: Western Mobile Northern, Inc.
Address: 1590 W. 12th Ave.
Denver CO 80204-0000
Contact: Tuttle Gary Telephone: (303) 657-4123
Formation Name: Basalt Geologic Age: Quaternary

781 **Mesa Gravel Pit** County: Routt
T 6 N R 87 W Section: 18 Qtr Sec: SE Topo Map: Mount Harris
Primary Product: Sand and gravel Permit ID: M1982036
2nd Product: Commodity Type: Aggregate
3rd Product: Mine Type: Surface
Estimated Annual Production: 20,000
Comments:
Operator: Seneca Coal Company
Address: P.O. Box 670
Hayden CO 81639-0670
Contact: Altavilla Michael Telephone: (970) 276-5106
Formation Name: Alluvium Geologic Age: Quaternary

783 **Steamboat South Pit** County: Routt
T 5 N R 84 W Section: 17 Qtr Sec: SE Topo Map: Steamboat Springs
Primary Product: Sand and gravel Permit ID: M1981105
2nd Product: Commodity Type: Aggregate
3rd Product: Mine Type: Surface
Estimated Annual Production: N/A; part of LaFarge's total of 12 M tons per year
Comments: Owned by Lafarge
Operator: Western Mobile Northern, Inc.
Address: 1590 W. 12th Ave.
Denver CO 80204-0000
Contact: Tuttle Gary Telephone: (303) 657-4330
Formation Name: Gravel Geologic Age: Quaternary

785 **Temple Gravel Pit** County: Routt
T 6 N R 88 W Section: 7 Qtr Sec: SE Topo Map: Hayden
Primary Product: Sand and gravel Permit ID: M1994088
2nd Product: Commodity Type: Aggregate
3rd Product: Mine Type: Surface
Estimated Annual Production: Intermittent production
Comments:
Operator: Temple Construction, Inc.
Address: P.O. Box 1808
Hayden CO 81639-0000
Contact: Temple Jean Telephone: (970) 276-4185
Formation Name: Alluvium Geologic Age: Quaternary

782 **Murphy Pit** County: Routt
T 6 N R 89 W Section: 10 Qtr Sec: NE Topo Map: Hayden
Primary Product: Sand and gravel Permit ID: M2000086
2nd Product: Commodity Type: Aggregate
3rd Product: Mine Type: Surface
Estimated Annual Production: None reported in 2002
Comments: New mine
Operator: Ed Hockin Trucking, Inc.
Address: P.O. Box 1029
Hayden CO 81639-0000
Contact: Hockin Edward Telephone: (970) 276-3718
Formation Name: Alluvium Geologic Age: Quaternary

784 **Tellier Gravel Pit** County: Routt
T 6 N R 85 W Section: 17 Qtr Sec: NE Topo Map: Cow Creek
Primary Product: Sand and gravel Permit ID: M1998058
2nd Product: Commodity Type: Aggregate
3rd Product: Mine Type: Surface
Estimated Annual Production: 72,000
Comments:
Operator: Connell Resources, Inc.
Address: P.O. Box 882984
Steamboat Sprin CO 80488-0000
Contact: Morrissey Art Telephone: (970) 870-0200
Formation Name: Alluvium Geologic Age: Quaternary

786 **Thompson Titty Peak** County: Routt
T 6 N R 86 W Section: 12 Qtr Sec: S Topo Map: Cow Creek
Primary Product: Sand and gravel Permit ID: M1977125
2nd Product: Commodity Type: Aggregate
3rd Product: Mine Type: Surface
Estimated Annual Production: 130,000
Comments:
Operator: Connell Resources, Inc.
Address: P.O. Box 882590
Steamboat Sprin CO 80488-0000
Contact: Morrissey Art Telephone: (970) 870-0200
Formation Name: Alluvium Geologic Age: Quaternary

787 **Vale Pit** County: Routt
T 9 N R 85 W Section: 28 Qtr Sec: S Topo Map: Clark
Primary Product: Sand and gravel Permit ID: M1988009
2nd Product: Commodity Type: Aggregate
3rd Product: Mine Type: Surface
Estimated Annual Production: N/A
Comments:
Operator: Elam Construction, Inc.
Address: 1225 S. 7th St.
Grand Junction CO 81501-0000
Contact: Cates Jason Telephone: (970) 242-5370
Formation Name: Alluvium Geologic Age: Quaternary

789 **Yampa Pit** County: Routt
T 5 N R 84 W Section: 5 Qtr Sec: Topo Map: Steamboat Springs
Primary Product: Sand and gravel Permit ID: M1977031
2nd Product: Commodity Type: Aggregate
3rd Product: Mine Type: Surface
Estimated Annual Production: N/A; part of LaFarge's total of 12 M tons per year
Comments: Owned by Lafarge
Operator: Western Mobile Northern, Inc.
Address: 1590 W. 12th Ave.
Denver CO 80204-0000
Contact: Tuttle Gary Telephone: (303) 657-4331
Formation Name: Gravel Geologic Age: Quaternary

792 **Seneca II-W Mine** County: Routt
T 5 N R 88 W Section: 14 Qtr Sec: S Topo Map: Dunckley
Primary Product: Coal Permit ID: C1982057
2nd Product: Commodity Type: Coal
3rd Product: Mine Type: Surface
Estimated Annual Production: 1,719,365 (combined with Yoast Mine)
Comments:
Operator: Seneca Coal Company
Address: P.O. Box 670
Hayden CO 81639-0000
Contact: Shevling Robert Telephone: (602) 774-5253
Formation Name: Williams Fork Fm Geologic Age: Cretaceous

788 **Wyman Pit** County: Routt
T 4 N R 89 W Section: 17 Qtr Sec: SE Topo Map: Pagoda
Primary Product: Sand and gravel Permit ID: M1983037
2nd Product: Commodity Type: Aggregate
3rd Product: Mine Type: Surface
Estimated Annual Production: Intermittent production
Comments:
Operator: Louis M. Wyman
Address: P.O. Box 278
Craig CO 81626-0000
Contact: Wyman Thomas Telephone: (970) 824-6431
Formation Name: Alluvium Geologic Age: Quaternary

790 **Foidel Creek Mine** County: Routt
T 5 N R 86 W Section: 21 Qtr Sec: SE Topo Map: Milner
Primary Product: Coal Permit ID: C1982056
2nd Product: Commodity Type: Coal
3rd Product: Mine Type: underground
Estimated Annual Production: 7,709,884
Comments:
Operator: Twentymile Coal Company
Address: 29515 Routt County Road No. 27
Oak Creek CO 80467-0000
Contact: DeMichiei John Telephone: (970) 870-2712
Formation Name: Williams Fork Fm Geologic Age: Cretaceous

793 **Yoast Mine** County: Routt
T 5 N R 87 W Section: 8 Qtr Sec: NE Topo Map: Mount Harris
Primary Product: Coal Permit ID: C1994082
2nd Product: Commodity Type: Coal
3rd Product: Mine Type: Surface
Estimated Annual Production: (combined with Seneca II-W mine)
Comments:
Operator: Seneca Coal Company
Address: 36600 Routt County Road 27
Hayden CO 81639-0000
Contact: Shevling Robert Telephone: (970) 276-3707
Formation Name: Williams Fork Fm Geologic Age: Cretaceous

794 **Colorado Gravel Products Inc.** County: Saguache
T 41 N R 7 E Section: 35 Qtr Sec: W Topo Map: La Garita
Primary Product: Sand and gravel Permit ID: M1999117
2nd Product: Commodity Type: Aggregate
3rd Product: Mine Type: Surface
Estimated Annual Production: 20,000
Comments:
Operator: Colorado Gravel Products, Inc.
Address: 45247 Hwy 112
Center CO 81125-0000
Contact: Smith Kenny Telephone: (719) 754-2744
Formation Name: Gravel and Sand Geologic Age: Quaternary

796 **J and K Limestone Products-Villa Gro** County: Saguache
T 46 N R 9 E Section: 26 Qtr Sec: SE Topo Map: Villa Grove
Primary Product: Gravel Permit ID: M2000116
2nd Product: Commodity Type: Aggregate
3rd Product: Mine Type: Surface
Estimated Annual Production: Intermittent production
Comments:
Operator: J And K Limestone Products, LLC.
Address: 1410 CR 2 E.
Monte Vista CO 81144-0000
Contact: Willschau Jim Telephone: (719) 852-2760
Formation Name: Alluvium Geologic Age: Quaternary

798 **Rancho Rosado** County: Saguache
T 44 N R 11 E Section: 35 Qtr Sec: N Topo Map: Rito Alto Peak
Primary Product: Sand and gravel Permit ID: M1985085
2nd Product: Commodity Type: Aggregate
3rd Product: Mine Type: Surface
Estimated Annual Production: Intermittent production
Comments:
Operator: Gary Boyce
Address: 17425 CR 66T
Moffat CO 81143-0000
Contact: Boyce Gary Telephone: (719) 256-4613
Formation Name: Gravel Geologic Age: Quaternary

795 **Crites Sand and Gravel** County: Saguache
T 41 N R 6 E Section: 25 Qtr Sec: Topo Map: Twin Mountains SE
Primary Product: Sand and gravel Permit ID: M1999022
2nd Product: Commodity Type: Aggregate
3rd Product: Mine Type: Surface
Estimated Annual Production: 3,250
Comments:
Operator: Crites Sand and Gravel
Address: 11044 W. Hwy. 112
Del Norte CO 81132-0000
Contact: Crites Dave Telephone: (719) 657-2338
Formation Name: Alluvium Geologic Age: Quaternary

797 **Limekiln Gulch Project** County: Saguache
T 46 N R 8 E Section: 25 Qtr Sec: SE Topo Map: Graveyard Gulch
Primary Product: Limestone Permit ID: M1995050
2nd Product: Commodity Type: Aggregate
3rd Product: Mine Type: Surface
Estimated Annual Production: Intermittent production
Comments:
Operator: James Willschau
Address: 1410 SCR 2 E.
Monte Vista CO 81144-0000
Contact: Willschau James Telephone: (719) 852-2185
Formation Name: Leadville Limestone Geologic Age: Devonian

799 **Skoglund Pit** County: Saguache
T 44 N R 11 E Section: 34 Qtr Sec: SE Topo Map: Rito Alto Peak
Primary Product: Sand and gravel Permit ID: M1996089
2nd Product: Commodity Type: Aggregate
3rd Product: Mine Type: Surface
Estimated Annual Production: 15,600
Comments:
Operator: Skoglund Excavating Inc.
Address: 11th and Broadway
Moffat CO 81143-0000
Contact: Skoglund Kenneth Telephone: (719) 256-4447
Formation Name: Gravel Geologic Age: Quaternary

800 **Stage Stop Pit** County: Saguache
T 45 N R 6 E Section: 20 Qtr Sec: S Topo Map: Lake Mountain NE
Primary Product: Sand and gravel Permit ID: M1984025
2nd Product: Commodity Type: Aggregate
3rd Product: Mine Type: Surface
Estimated Annual Production: 500
Comments:
Operator: So. Way Co.
Address: 117 White Pine Dr.
Alamosa CO 81101-0000
Contact: Southway Rock Telephone: (719) 589-5103
Formation Name: Gravel Geologic Age: Quaternary

802 **Profitt** County: Saguache
T 47 N R 7 E Section: 19 Qtr Sec: NE Topo Map: Bonanza
Primary Product: Gold Permit ID: M1991054
2nd Product: Silver Commodity Type: Metal
3rd Product: Mine Type: underground
Estimated Annual Production: Not disclosed
Comments:
Operator: Indian Creek Mining Corp.
Address: P.O. Box 342
Saguache CO 81149-0000
Contact: Flickinger Don Telephone: (719) 655-2225
Formation Name: Quartz veins Geologic Age: Mid-Tertiary

804 **Freda Claim** County: San Juan
T 42 N R 8 W Section: 33 Qtr Sec: SE Topo Map: Ironton
Primary Product: Gold Permit ID: M1984072
2nd Product: Silver Commodity Type: Metal
3rd Product: Mine Type: underground
Estimated Annual Production: None reported in 2002
Comments: Shut-in
Operator: Red Arrow Gold Corporation
Address: P.O. Box 570
Mancos CO 81328-0000
Contact: Liukko Craig Telephone: (970) 533-7037
Formation Name: Quartz veins Geologic Age: Mid-Tertiary

801 **Swede Corners Pit** County: Saguache
T 43 N R 7 E Section: 2 Qtr Sec: S Topo Map: Saguache
Primary Product: Sand and gravel Permit ID: M1988087
2nd Product: Commodity Type: Aggregate
3rd Product: Mine Type: Surface
Estimated Annual Production: None reported in 2002
Comments: Shut-in
Operator: Southway Construction Company, Inc.
Address: 117 White Pine Dr.
Alamosa CO 81101-0000
Contact: DeGolyer Kris Telephone: (719) 589-5103
Formation Name: Alluvium Geologic Age: Quaternary

803 **Hillyer Pit** County: San Juan
T 41 N R 7 W Section: 20 Qtr Sec: Topo Map: Silverton
Primary Product: Sand and gravel Permit ID: M1982011
2nd Product: Commodity Type: Aggregate
3rd Product: Mine Type: Surface
Estimated Annual Production: None reported in 2002
Comments: Shut-in
Operator: Jo Ann Vota
Address: P.O. Box 3142
Durango CO 81302-0000
Contact: Vota Joanna Telephone: (970) 259-1319
Formation Name: Glacial drift Geologic Age: Quaternary

805 **Gold King Mine** County: San Juan
T 42 N R 7 W Section: 21 Qtr Sec: N Topo Map: Ironton
Primary Product: Gold Permit ID: M1986013
2nd Product: Silver Commodity Type: Metal
3rd Product: Mine Type: underground
Estimated Annual Production: None reported in 2002
Comments: Shut-in
Operator: Gold King Mines Corporation
Address: P.O. Box 299
Silverton CO 81433-0000
Contact: Fearn Stephen Telephone: (970) 387-5183
Formation Name: Quartz veins Geologic Age: Mid-Tertiary

806 Minnehaha Mine County: San Juan
T 42 N R 7 W Section: 21 Qtr Sec: Topo Map: Ironton
Primary Product: Gold Permit ID: M1981062
2nd Product: Silver Commodity Type: Metal
3rd Product: Copper Mine Type: underground
Estimated Annual Production: None reported in 2002
Comments: Shut-in
Operator: Gold King Mines Corporation
Address: P.O. Box 299
Silverton CO 81433-0000
Contact: Fearn Stephen Telephone: (970) 387-5183
Formation Name: Quartz veins Geologic Age: Mid-Tertiary

808 Sunnyside Gold Mine County: San Juan
T 41 N R 7 W Section: 10 Qtr Sec: Topo Map: Howardsville
Primary Product: Lead Permit ID: M1977378
2nd Product: Zinc Commodity Type: Metal
3rd Product: Copper Mine Type: underground
Estimated Annual Production: None reported in 2002
Comments: Shut-in
Operator: Sunnyside Gold Corp
Address: #1 Gladstone
Silverton CO 81433-0000
Contact: Perino Larry Telephone: (970) 387-5533
Formation Name: Quartz veins Geologic Age: Mid-Tertiary

810 Alexander Pit County: San Miguel
T 43 N R 9 W Section: 31 Qtr Sec: Topo Map: Gray Head
Primary Product: Sand and gravel Permit ID: M1976032
2nd Product: Commodity Type: Aggregate
3rd Product: Mine Type: Surface
Estimated Annual Production: None reported in 2002
Comments:
Operator: Telluride Gravel, Inc.
Address: 270 Hwy 625
Telluride CO 81435-9144
Contact: Ballode David Telephone: (970) 728-3775
Formation Name: Alluvium Geologic Age: Quaternary

807 Pride of the West County: San Juan
T 41 N R 7 W Section: 1 Qtr Sec: S Topo Map: Silverton
Primary Product: Gold Permit ID: M1984049
2nd Product: Commodity Type: Metal
3rd Product: Mine Type: underground
Estimated Annual Production: None as of 2002
Comments: Part of the Animas River cleanup project
Operator: The Silver Wing Company, Inc.
Address: 1315 Snowden Rd.
Silverton CO 81433-0000
Contact: Fearn Stephen Telephone: (970) 387-5813
Formation Name: mine waste Geologic Age: Recent

809 Toltec No 2 County: San Juan
T 42 N R 6 W Section: 17 Qtr Sec: Topo Map: Handies Peak
Primary Product: Silver Permit ID: M1984039
2nd Product: Gold Commodity Type: Metal
3rd Product: Copper Mine Type: Surface
Estimated Annual Production: None reported in 2002
Comments: Shut-in
Operator: Wilbur F. Benham
Address: 10195 S. Houghton Rd., #107
Tucson AZ 85747-0000
Contact: Benham Wilbur Telephone: (520) 574-1016
Formation Name: Quartz veins Geologic Age: Mid-Tertiary

811 Beaver Mesa Pit County: San Miguel
T 43 N R 12 W Section: 27 Qtr Sec: SE Topo Map: Beaver Park
Primary Product: Sand and gravel Permit ID: M1981224
2nd Product: Commodity Type: Aggregate
3rd Product: Mine Type: Surface
Estimated Annual Production: None reported in 2002
Comments: Shut-in
Operator: Clarence Brasier
Address: 59751 W. Miami Rd
Montrose CO 81401-0000
Contact: Brasier Sandy Telephone: (970) 249-2553
Formation Name: Alluvium Geologic Age: Quaternary

812 **Deep Creek Placer** County: San Miguel
T 43 N R 10 W Section: 25 Qtr Sec: S Topo Map: Gray Head
Primary Product: Limestone Permit ID: M1986102
2nd Product: Commodity Type: Aggregate
3rd Product: Mine Type: underground
Estimated Annual Production: None reported in 2002
Comments: Shut-in
Operator: B - Mining Company
Address: P.O. Box 326
Nucla CO 81424-0000
Contact: Moore Michael Telephone: (970) 864-7814
Formation Name: Pony Express Ls Geologic Age: Jurassic

814 **Gator Aggregates, LLC** County: San Miguel
T 45 N R 12 W Section: 32 Qtr Sec: SE Topo Map: Gurley Canyon
Primary Product: Sand and gravel Permit ID: M1985138
2nd Product: Commodity Type: Aggregate
3rd Product: Mine Type: Surface
Estimated Annual Production: None reported in 2002
Comments: Shut-in
Operator: Gator Aggregates, LLC
Address: P.O. Box 704
Norwood CO 81423-0000
Contact: Williams Hank Telephone: (970) 327-4218
Formation Name: Alluvium Geologic Age: Quaternary

816 **Pathfinder Pit** County: San Miguel
T 42 N R 9 W Section: 32 Qtr Sec: S Topo Map: Mount Wilson
Primary Product: Gravel Permit ID: M1994113
2nd Product: Commodity Type: Aggregate
3rd Product: Mine Type: Surface
Estimated Annual Production: None reported in 2002
Comments:
Operator: Pathfinder Development, Inc.
Address: P.O. Box 797
Telluride CO 81435-0000
Contact: Smith Scott Telephone: (970) 728-3403
Formation Name: Glacial drift Geologic Age: Quaternary

813 **Disappointment Valle** County: San Miguel
T 43 N R 17 W Section: 20 Qtr Sec: N Topo Map: Joe Davis Hill
Primary Product: Sand and gravel Permit ID: M1980038
2nd Product: Commodity Type: Aggregate
3rd Product: Mine Type: Surface
Estimated Annual Production: None reported in 2002
Comments: Shut-in
Operator: Ron Ebberts
Address: P.O. Box 250
Egnar CO 81325-0000
Contact: Ebberts Ron Telephone: (970) 677-2476
Formation Name: Alluvium Geologic Age: Quaternary

815 **H & H Stone Quarry # 3** County: San Miguel
T 45 N R 17 W Section: 27 Qtr Sec: Topo Map: Naturita NW
Primary Product: Stone Permit ID: M2000154
2nd Product: Commodity Type: Aggregate
3rd Product: Mine Type: Surface
Estimated Annual Production: 650
Comments:
Operator: H & H Stone Co., Inc.
Address: 303 W. 3rd
Dovecreek CO 81324-0000
Contact: Holley Fred Telephone: (970) 677-4158
Formation Name: Dakota Sandstone Geologic Age: Cretaceous

817 **Slick Rock Gravel Pit 1** County: San Miguel
T 44 N R 18 W Section: 30 Qtr Sec: S Topo Map: Horse Range Mesa
Primary Product: Gravel Permit ID: M1994100
2nd Product: Commodity Type: Aggregate
3rd Product: Mine Type: Surface
Estimated Annual Production: 3,000
Comments:
Operator: Sutherland Brothers, Inc.
Address: 29703 Hwy. 97
Nucla CO 81424-0000
Contact: Sutherland Bob Telephone: (970) 864-7662
Formation Name: Alluvium Geologic Age: Quaternary

818 Spor Pit County: San Miguel
T 45 N R 12 W Section: 19 Qtr Sec: N Topo Map: Sanborn Peak
Primary Product: Gravel Permit ID: M1995038
2nd Product: Commodity Type: Aggregate
3rd Product: Mine Type: Surface
Estimated Annual Production: None reported in 2002
Comments: Shut-in
Operator: Farmers Construction, Inc.
Address: 37418 Hwy. 145
Redvale CO 81431-0000
Contact: Farmer Regina Telephone: (303) 327-4316
Formation Name: Alluvium Geologic Age: Quaternary

820 Carnation Mine County: San Miguel
T 44 N R 18 W Section: 13 Qtr Sec: S Topo Map: Hamm Canyon
Primary Product: Uranium Permit ID: M1977416
2nd Product: Vanadium Commodity Type: Energy mineral
3rd Product: Mine Type: underground
Estimated Annual Production: None reported in 2002
Comments: Shut-in
Operator: International Uranium (USA) Corp.
Address: Independence Plaza, 950
Denver CO 80265-0000
Contact: Wetz Terry Telephone: (303) 628-7798
Formation Name: Morrison Fm Geologic Age: Jurassic

822 Hawkeye Mine County: San Miguel
T 44 N R 18 W Section: 32 Qtr Sec: S Topo Map: Hamm Canyon
Primary Product: Uranium Permit ID: M1978311
2nd Product: Vanadium Commodity Type: Energy mineral
3rd Product: Mine Type: underground
Estimated Annual Production: None reported in 2002
Comments: Shut-in
Operator: Gold Eagle Mining, Inc.
Address: 845 E. Main St.
Montrose CO 81401-0000
Contact: Coram Don Telephone: (970) 249-0404
Formation Name: Morrison Fm Geologic Age: Jurassic

819 Burros Mine County: San Miguel
T 44 N R 18 W Section: 30 Qtr Sec: SE Topo Map: Hamm Canyon
Primary Product: Uranium Permit ID: M1977297
2nd Product: Vanadium Commodity Type: Energy mineral
3rd Product: Mine Type: underground
Estimated Annual Production: None reported in 2002
Comments: Shut-in
Operator: Gold Eagle Mining, Inc.
Address: 845 E. Main St.
Montrose CO 81401-0000
Contact: Coram Don Telephone: (970) 249-0404
Formation Name: Morrison Fm Geologic Age: Jurassic

821 Ellison Mine County: San Miguel
T 44 N R 18 W Section: 30 Qtr Sec: Topo Map: Hamm Canyon
Primary Product: Uranium Permit ID: M1978342
2nd Product: Vanadium Commodity Type: Energy mineral
3rd Product: Mine Type: underground
Estimated Annual Production: None reported in 2002
Comments: Shut-in
Operator: Gold Eagle Mining, Inc.
Address: 845 E. Main St.
Montrose CO 81401-0000
Contact: Coram Don Telephone: (970) 249-0404
Formation Name: Morrison Fm Geologic Age: Jurassic

823 Ike No 1 Mine County: San Miguel
T 43 N R 19 W Section: 8 Qtr Sec: SE Topo Map: Egnar
Primary Product: Uranium Permit ID: M1977451
2nd Product: Vanadium Commodity Type: Energy mineral
3rd Product: Mine Type: underground
Estimated Annual Production: None reported in 2002
Comments: Care & maintenance and some development
Operator: Cotter Corporation
Address: P.O. Box 700
Nucla CO 81424-0000
Contact: Diss David Telephone: (970) 864-7347
Formation Name: Morrison Fm Geologic Age: Jurassic

824 **Sego Mine** County: San Miguel
T 45 N R 18 W Section: 25 Qtr Sec: SE Topo Map: Bull Canyon
Primary Product: Uranium Permit ID: M1977417
2nd Product: Vanadium Commodity Type: Energy mineral
3rd Product: Mine Type: underground
Estimated Annual Production: None reported in 2002
Comments: Shut-in
Operator: Lance and Bob Barker
Address: P. O. Box 821
Lake City CO 81235-0000
Contact: Barker Lance Telephone: (970) 944-0155
Formation Name: Morrison Fm Geologic Age: Jurassic

826 **St Jude Mine** County: San Miguel
T 44 N R 18 W Section: 13 Qtr Sec: S Topo Map: Hamm Canyon
Primary Product: Uranium Permit ID: M1978039HR
2nd Product: Vanadium Commodity Type: Energy mineral
3rd Product: Mine Type: underground
Estimated Annual Production: None reported in 2002
Comments: Shut-in
Operator: International Uranium (USA) Corp.
Address: Independence Plaza, 950
Denver CO 80265-0000
Contact: Wetz Terry Telephone: (303) 628-7798
Formation Name: Morrison Fm Geologic Age: Jurassic

828 **Topaz Mine** County: San Miguel
T 44 N R 18 W Section: 10 Qtr Sec: SE Topo Map: Hamm Canyon
Primary Product: Uranium Permit ID: M1981021
2nd Product: Vanadium Commodity Type: Energy mineral
3rd Product: Mine Type: underground
Estimated Annual Production: None reported in 2002
Comments: Shut-in
Operator: International Uranium (USA) Corp.
Address: Independence Plaza, 950
Denver CO 80265-0000
Contact: Wetz Terry Telephone: (303) 628-7798
Formation Name: Morrison Fm Geologic Age: Jurassic

825 **SR-13A Mine** County: San Miguel
T 44 N R 18 W Section: 30 Qtr Sec: Topo Map: Hamm Canyon
Primary Product: Uranium Permit ID: M1977311
2nd Product: Vanadium Commodity Type: Energy mineral
3rd Product: Mine Type: underground
Estimated Annual Production: None reported in 2002
Comments: Care & maintenance and some development
Operator: Cotter Corporation
Address: P.O. Box 700
Nucla CO 81424-0000
Contact: Diss David Telephone: (970) 864-7347
Formation Name: Morrison Fm Geologic Age: Jurassic

827 **Sunday Mine** County: San Miguel
T 44 N R 18 W Section: 13 Qtr Sec: S Topo Map: Hamm Canyon
Primary Product: Uranium Permit ID: M1978222UG
2nd Product: Vanadium Commodity Type: Energy mineral
3rd Product: Mine Type: underground
Estimated Annual Production: None reported in 2002
Comments: Shut-in
Operator: International Uranium (USA) Corp.
Address: Independence Plaza, 950
Denver CO 80265-0000
Contact: Wetz Terry Telephone: (303) 628-7798
Formation Name: Morrison Fm Geologic Age: Jurassic

829 **West Sunday** County: San Miguel
T 44 N R 18 W Section: 14 Qtr Sec: Topo Map: Hamm Canyon
Primary Product: Uranium Permit ID: M1987169
2nd Product: Vanadium Commodity Type: Energy mineral
3rd Product: Mine Type: underground
Estimated Annual Production: None reported in 2002
Comments: Shut-in
Operator: International Uranium (USA) Corp.
Address: Independence Plaza, 950
Denver CO 80265-0000
Contact: Wetz Terry Telephone: (303) 628-7798
Formation Name: Morrison Fm Geologic Age: Jurassic

830 Gallegos Co Inc County: San Miguel
T 43 N R 10 W Section: 25 Qtr Sec: SE Topo Map: Gray Head
Primary Product: Dimension stone, sandstone Permit ID: M1995053
2nd Product: Commodity Type: Industrial mineral
3rd Product: Mine Type: Surface
Estimated Annual Production: 6,000
Comments:
Operator: Gallegos Company, Inc.
Address: P.O. Box 1648
Telluride CO 81435-0000
Contact: Gallegos John Telephone: (970) 728-6201
Formation Name: Dakota Sandstone Geologic Age: Cretaceous

832 Special Sessions Mine County: San Miguel
T 42 N R 10 W Section: 31 Qtr Sec: SE Topo Map: Gray Head
Primary Product: Gold Permit ID: M1984176
2nd Product: Silver Commodity Type: Metal
3rd Product: Mine Type: underground
Estimated Annual Production: None reported in 2002
Comments: Shut-in
Operator: Harris Mining
Address: 3026 A 1/2 Rd.
Grand Junction CO 81503-0000
Contact: Harris Leroy Telephone: (970) 434-3611
Formation Name: Quartz veins Geologic Age: Mid-Tertiary

834 Breckenridge Lands Placer County: Summit
T 6 S R 77 W Section: 18 Qtr Sec: Topo Map: Frisco
Primary Product: Sand and gravel Permit ID: M1985012
2nd Product: Commodity Type: Aggregate
3rd Product: Mine Type: Surface
Estimated Annual Production: 150,000
Comments:
Operator: Stan Miller, Inc.
Address: P.O. Box 804
Breckenridge CO 80424-0000
Contact: Miller Kermit Telephone: (970) 453-6095
Formation Name: Gravel Geologic Age: Quaternary

831 Jim Dandy Mine County: San Miguel
T 43 N R 10 W Section: 9 Qtr Sec: S Topo Map: Gray Head
Primary Product: Gold Permit ID: M1985196
2nd Product: Silver Commodity Type: Metal
3rd Product: Mine Type: underground
Estimated Annual Production: None reported in 2002
Comments: Shut in; ore in sanstone unit below Pony Express Ls
Operator: Sawpit Minerals
Address: P.O. Box 318
Placerville CO 81430-0000
Contact: Wenger William Telephone: (970) 728-6583
Formation Name: Replacement ore, Glen Canyon Geologic Age: Lower Triassic Group

833 Randall Scotts Private Land County: Sedgwick
T 12 N R 45 W Section: 36 Qtr Sec: S Topo Map: Julesburg
Primary Product: Sand Permit ID: M2000036
2nd Product: Commodity Type: Aggregate
3rd Product: Mine Type: Surface
Estimated Annual Production: Not disclosed
Comments:
Operator: PCL Civil Constructors, Inc.
Address: P.O. Box 22485
Denver CO 80222-0485
Contact: Lindgren Anders Telephone: (303) 886-1461
Formation Name: Alluvium Geologic Age: Quaternary

835 Maryland Creek Ranch County: Summit
T 4 S R 78 W Section: 22 Qtr Sec: NE Topo Map: Dillon
Primary Product: Sand and gravel Permit ID: M1996049
2nd Product: Commodity Type: Aggregate
3rd Product: Mine Type: Surface
Estimated Annual Production: 500,000
Comments:
Operator: Everist Materials, LLC
Address: P.O. Box 1150
Silverthorne CO 80498-0000
Contact: Everist Thomas Telephone: (970) 468-2521
Formation Name: Gravel Geologic Age: Quaternary

836 **Rock Island Operation** County: Summit

T 6 S R 77 W Section: 24 Qtr Sec: N Topo Map: Keystone
 Primary Product: Sand and gravel Permit ID: M1998052
 2nd Product: Commodity Type: Aggregate
 3rd Product: Mine Type: Surface
 Estimated Annual Production: None reported in 2002

Comments: Shut-in

Operator: Rock Island Land Co., LLC

Address: P.O. Box 1012
Breckenridge CO 80424-0000

Contact: McCleneghan Sam Telephone: (970) 453-6360

Formation Name: Gravel Geologic Age: Quaternary

838 **Climax Mine** County: Summit

T 7 S R 79 W Section: 25 Qtr Sec: NE Topo Map: Copper Mtn.
 Primary Product: Molybdenum Permit ID: M1977493
 2nd Product: Commodity Type: Metal
 3rd Product: Mine Type: Surface and underground
 Estimated Annual Production: None reported in 2002

Comments: Shut-in

Operator: Climax Molybdenum Company

Address: Hwy. 91, Fremont Pass
Climax CO 80429-0000

Contact: Menzer Fred Telephone: (719) 486-2150

Formation Name: Rhyolite Geologic Age: Tertiary-Cretaceous

840 **Golden Crest Mine** County: Summit

T 7 S R 78 W Section: 29 Qtr Sec: S Topo Map: Copper Mtn.
 Primary Product: Silver Permit ID: M1979085HR
 2nd Product: Gold Commodity Type: Metal
 3rd Product: Mine Type: underground
 Estimated Annual Production: None reported in 2002

Comments: Shut-in

Operator: Summit Minerals Inc.

Address: 1799 7th Avenue N
Lake Worth FL 33461-0000

Contact: Van Tiem Florentine Telephone: (561) 586-6100

Formation Name: Quartz veins Geologic Age: Tertiary-Cretaceous

837 **Swan River Resource** County: Summit

T 6 S R 77 W Section: 14 Qtr Sec: Topo Map: Keystone
 Primary Product: Sand and gravel Permit ID: M1993035
 2nd Product: Commodity Type: Aggregate
 3rd Product: Mine Type: Surface
 Estimated Annual Production: N/A

Comments:

Operator: Alpine Rock Company

Address: 14802 W. 44th Ave.
Golden CO 80403-0000

Contact: Krattenmaker James Telephone: (303) 279-6611

Formation Name: Glacial drift Geologic Age: Quaternary

839 **Fredonia Mine** County: Summit

T 7 S R 77 W Section: 29 Qtr Sec: Topo Map: Breckenridge
 Primary Product: Silver Permit ID: M1984201
 2nd Product: Gold Commodity Type: Metal
 3rd Product: Mine Type: underground
 Estimated Annual Production: None reported in 2002

Comments: Shut-in

Operator: Robin G Theobald

Address: P.O. Box 37
Breckenridge CO 80424-0000

Contact: Theobald Robin Telephone: (970) 453-6901

Formation Name: Quartz veins Geologic Age: Tertiary-Cretaceous

841 **Cameron Project** County: Teller

T 15 S R 69 W Section: 17 Qtr Sec: SE Topo Map: Cripple Creek South
 Primary Product: Sand and gravel Permit ID: M1991134
 2nd Product: Commodity Type: Aggregate
 3rd Product: Mine Type: Surface
 Estimated Annual Production: Intermittent production

Comments:

Operator: Cripple Creek & Victor Gold

Address: P.O. Box 191
Victor CO 80860-0000

Contact: Lewis Scott Telephone: (719) 689-4041

Formation Name: Alluvium Geologic Age: Quaternary

842 Gillette Pit County: Teller
T 15 S R 69 W Section: 4 Qtr Sec: NE Topo Map: Pikes Peak
Primary Product: Gravel Permit ID: M1992009
2nd Product: Commodity Type: Aggregate
3rd Product: Mine Type: Surface
Estimated Annual Production: None reported in 2002
Comments: Shut-in
Operator: Gillette Sand and Gravel, Inc.
Address: 12185 N. Dumpport Wy.
Littleton CO 80125-0000
Contact: Yevoli Mark Telephone: (303) 683-0200
Formation Name: Gravel Geologic Age: Quaternary

844 Stones Ranch Grav Pt County: Teller
T 14 S R 70 W Section: 29 Qtr Sec: NE Topo Map: Cripple Creek North
Primary Product: Gravel Permit ID: M1991080
2nd Product: Commodity Type: Aggregate
3rd Product: Mine Type: Surface
Estimated Annual Production: 11,700
Comments:
Operator: Howard and Barbara Stone
Address: 8292 Teller Rd., No. 1
Florissant CO 80816-0000
Contact: Stone Howard & Telephone: (719) 689-2277
Formation Name: Alluvium Geologic Age: Quaternary

846 Twin Crk Campground County: Teller
T 13 S R 71 W Section: 1 Qtr Sec: Topo Map: Lake George
Primary Product: Sand and gravel Permit ID: M1989044
2nd Product: Commodity Type: Aggregate
3rd Product: Mine Type: Surface
Estimated Annual Production: None reported in 2002
Comments: Shut-in
Operator: The Clare Corporation
Address: P.O. Box 1
Florissant CO 80816-0000
Contact: Clare, II Harold Telephone: (719) 748-3805
Formation Name: Gravel Geologic Age: Quaternary

843 Mule Creek Pit County: Teller
T 12 S R 69 W Section: 30 Qtr Sec: S Topo Map: Divide
Primary Product: Gravel Permit ID: M2000077
2nd Product: Commodity Type: Aggregate
3rd Product: Mine Type: Surface
Estimated Annual Production: Intermittent production
Comments:
Operator: PK Enterprises, Inc.
Address: 11115 W. Hwy. 24, Unit 2A
Divide CO 80814-0000
Contact: Loop Gregory Telephone: (719) 687-6011
Formation Name: Gravel Geologic Age: Quaternary

845 Tiger Timber Site County: Teller
T 13 S R 71 W Section: 2 Qtr Sec: SE Topo Map: Lake George
Primary Product: Gravel Permit ID: M1991082
2nd Product: Commodity Type: Aggregate
3rd Product: Mine Type: Surface
Estimated Annual Production: 3,900
Comments:
Operator: Tiger Timber, Inc.
Address: P.O. Box 128
Lake George CO 80827-0000
Contact: Laughrey Frank Telephone: (719) 748-3621
Formation Name: Alluvium Geologic Age: Quaternary

847 Bad Boys Pit County: Teller
T 15 S R 70 W Section: 13 Qtr Sec: Topo Map: Cripple Creek South
Primary Product: Turquoise Permit ID: M1996081
2nd Product: Commodity Type: Industrial mineral
3rd Product: Mine Type: Surface
Estimated Annual Production: Intermittent production
Comments:
Operator: Bad Boys of Cripple Creek Mining Co., Inc.
Address: P.O. Box 66
Cripple Creek CO 80813-0000
Contact: Graham Garret Telephone: (719) 689-2982
Formation Name: Quartz latite Geologic Age: Oligocene

848 **Crystaljack Mine** County: Teller
T 11 S R 71 W Section: 35 Qtr Sec: S Topo Map: Hackett Mountain
Primary Product: Amazonite, topaz, smoky quartz and other minerals Permit ID: M1993030
2nd Product: Commodity Type: Industrial mineral
3rd Product: Mine Type: Surface
Estimated Annual Production: Intermittent production
Comments:
Operator: John O Buckner
Address: 2516 Waldean St.
Colorado Spring CO 80909-4015
Contact: Buckner John Telephone: (719) 634-4042
Formation Name: Pegmatite Geologic Age: Precambrian

850 **Phyllis Ann Claim** County: Teller
T 12 S R 71 W Section: 10 Qtr Sec: N Topo Map: Hackett Mountain
Primary Product: Quartz Permit ID: M1995059
2nd Product: Commodity Type: Industrial mineral
3rd Product: Mine Type: Surface
Estimated Annual Production: N/A
Comments:
Operator: The Crystal Group
Address: 7636 E. Pine Ridge Rd.
Franktown CO 80116-0000
Contact: Collyer Doug Telephone: (303) 660-0029
Formation Name: Pikes Peak Granite, pegmatite Geologic Age: Precambrian

852 **Rolfes-Wildhorn Add** County: Teller
T 12 S R 71 W Section: 25 Qtr Sec: S Topo Map: Lake George
Primary Product: Peat Permit ID: M1991070
2nd Product: Commodity Type: Industrial mineral
3rd Product: Mine Type: Surface
Estimated Annual Production: Not disclosed
Comments:
Operator: J & M Equipment
Address: P.O. Box 368
Lake George CO 80827-0000
Contact: Hartwell Monty Telephone: (719) 748-1053
Formation Name: Alluvium Geologic Age: Quaternary

849 **Florence Pit** County: Teller
T 15 S R 70 W Section: 13 Qtr Sec: NE Topo Map: Cover Mountain
Primary Product: Turquoise Permit ID: M2001070
2nd Product: Commodity Type: Industrial mineral
3rd Product: Mine Type: Surface
Estimated Annual Production: 0.04
Comments:
Operator: Wallace F. Burtis
Address: 66 Dartmouth Ave.
Pueblo CO 81005-0000
Contact: Burtis Wallace Telephone: (719) 566-1669
Formation Name: Diorite Geologic Age: Tertiary

851 **Red Jasper Granite** County: Teller
T 15 S R 71 W Section: 3 Qtr Sec: Topo Map: Wrights Reservoir
Primary Product: Granite Permit ID: M1982200
2nd Product: Commodity Type: Industrial mineral
3rd Product: Mine Type: Surface
Estimated Annual Production: Intermittent production
Comments:
Operator: Colorado Quarries, Inc.
Address: 270 S. 15th St.
Canon City CO 81212-0000
Contact: Tezak Bill Telephone: (719) 275-6894
Formation Name: Granite Geologic Age: Precambrian

853 **Chesapeake Mine** County: Teller
T 15 S R 69 W Section: 29 Qtr Sec: SE Topo Map: Big Bull Mtn.
Primary Product: Gold Permit ID: M1989079
2nd Product: Silver Commodity Type: Metal
3rd Product: Mine Type: underground
Estimated Annual Production: None reported in 2002
Comments: Shut-in
Operator: Gold States Mining Corporation
Address: 550 Range View Rd.
Victor CO 80860-0000
Contact: Watson, Jr James Telephone: (719) 689-3126
Formation Name: Quartz veins Geologic Age: Oligocene

854 **Cresson Project** County: Teller
T 15 S R 69 W Section: 30 Qtr Sec: S Topo Map: Big Bull Mtn.
Primary Product: Gold Permit ID: M1980244
2nd Product: Commodity Type: Metal
3rd Product: Mine Type: Surface
Estimated Annual Production: 214,000 ounces gold, 91,000 ounces silver
Comments: Gold disseminated in alkalic volcanics in a diatreme complex.
Operator: Cripple Creek & Victor Gold
Address: P.O. Box 191
Victor CO 80860-0000
Contact: Largent Ron Telephone: (719) 689-4041
Formation Name: Alkalic volcanics Geologic Age: Mid-Tertiary

856 **Jerry Johnson Group** County: Teller
T 15 S R 69 W Section: 17 Qtr Sec: S Topo Map: Big Bull Mtn.
Primary Product: Gold Permit ID: M1981156
2nd Product: Silver Commodity Type: Metal
3rd Product: Mine Type: Surface
Estimated Annual Production: None reported in 2002
Comments: Adjacent to Anglogold pit and incorporated into mine plan to be mined in 2-3 years.
Operator: Little Pedro Mining Company
Address: 2454 Waynoka Rd.
Colorado Spring CO 80915-0000
Contact: Ward Timothy Telephone: (719) 591-0909
Formation Name: Quartz latite Geologic Age: Oligocene

858 **Jim Cline Pit #2** County: Washington
T 5 N R 49 W Section: 25 Qtr Sec: S Topo Map: Lone Star
Primary Product: Sand and gravel Permit ID: M1998079
2nd Product: Commodity Type: Aggregate
3rd Product: Mine Type: Surface
Estimated Annual Production: Minimal
Comments:
Operator: Jim Cline
Address: 39435 CR J
Yuma CO 80759-0000
Contact: Cline Jim Telephone: (970) 848-2486
Formation Name: Ogallala-derived gravel Geologic Age: Tertiary

855 **Golden Enterprises** County: Teller
T 15 S R 70 W Section: 24 Qtr Sec: NE Topo Map: Cripple Creek South
Primary Product: Silver Permit ID: M1981160
2nd Product: Gold Commodity Type: Metal
3rd Product: Mine Type: underground
Estimated Annual Production: None reported in 2002
Comments: Shut-in
Operator: Golden Enterprises
Address: 400 W. Mill St.
Belton MO 64012-0000
Contact: Huffman William Telephone: (816) 331-2152
Formation Name: Quartz veins Geologic Age: Oligocene

857 **Elrick Pit** County: Washington
T 2 N R 51 W Section: 10 Qtr Sec: Topo Map: Platner
Primary Product: Sand and gravel Permit ID: M1997015
2nd Product: Commodity Type: Aggregate
3rd Product: Mine Type: Surface
Estimated Annual Production: Minimal
Comments:
Operator: Akron Ready Mix
Address: 100 S. Cedar
Akron CO 80720-0000
Contact: Darrell Jill Telephone: (970) 345-2003
Formation Name: Ogallala-derived gravel Geologic Age: Tertiary

859 **Langley Pit** County: Washington
T 2 N R 50 W Section: 6 Qtr Sec: S Topo Map: Platner
Primary Product: Sand and gravel Permit ID: M1991121
2nd Product: Commodity Type: Aggregate
3rd Product: Mine Type: Surface
Estimated Annual Production: Minimal
Comments:
Operator: Akron Ready Mix Concrete Co.
Address: 100 S. Cedar
Akron CO 80720-0000
Contact: Darrell Jill Telephone: (970) 345-2002
Formation Name: Ogallala-derived gravel Geologic Age: Tertiary

860 **Page Pit** County: Washington
T 5 S R 50 W Section: 5 Qtr Sec: NE Topo Map: Cope NW
Primary Product: Borrow rock Permit ID: M1997029
2nd Product: Commodity Type: Aggregate
3rd Product: Mine Type: Surface
Estimated Annual Production: None reported in 2002
Comments: Shut-in
Operator: Grasser Construction, Inc.
Address: 18071 CR 31
Stratton CO 80836-0000
Contact: Grasser Daniel Telephone: (719) 348-5383
Formation Name: Alluvium Geologic Age: Quaternary

862 **State Gravel Pit** County: Washington
T 2 N R 51 W Section: 16 Qtr Sec: S Topo Map: Platner
Primary Product: Gravel Permit ID: M1988083
2nd Product: Commodity Type: Aggregate
3rd Product: Mine Type: Surface
Estimated Annual Production: 500
Comments:
Operator: Hottinger Excavating
Address: 776 E. 2nd St.
Akron CO 80720-0000
Contact: Hottinger Gene Telephone: (970) 345-2541
Formation Name: Ogallala-derived gravel Geologic Age: Tertiary

864 **Arnusch Grav Pit 3** County: Weld
T 1 N R 63 W Section: 23 Qtr Sec: SE Topo Map: Prospect Valley
Primary Product: Sand and gravel Permit ID: M1981287
2nd Product: Commodity Type: Aggregate
3rd Product: Mine Type: Surface
Estimated Annual Production: None reported in 2002
Comments: Shut-in
Operator: Nikolaus Arnusch
Address: 34527 WCR 6
Keenesburg CO 80643-0000
Contact: Arnusch Nik Telephone: (303) 732-4427
Formation Name: Alluvium Geologic Age: Quaternary

861 **Reynolds Pit** County: Washington
T 5 N R 49 W Section: 25 Qtr Sec: S Topo Map: Lone Star
Primary Product: Sand and gravel Permit ID: M1987006
2nd Product: Commodity Type: Aggregate
3rd Product: Mine Type: Surface
Estimated Annual Production: Minimal
Comments:
Operator: James F Cline
Address: 39435 CR J
Yuma CO 80759-0000
Contact: Cline Jim Telephone: (970) 848-2486
Formation Name: Ogallala-derived gravel Geologic Age: Tertiary

863 **83rd Joint Venture** County: Weld
T 6 N R 66 W Section: 35 Qtr Sec: S Topo Map: Greeley
Primary Product: Sand and gravel Permit ID: M1992069
2nd Product: Commodity Type: Aggregate
3rd Product: Mine Type: Surface
Estimated Annual Production: 500,000
Comments:
Operator: Aggregate Industries - WCR, Inc.
Address: 3605 S. Teller St.
Lakewood CO 80235-0000
Contact: Refer Mike Telephone: (303) 985-1070
Formation Name: Gravel Geologic Age: Quaternary

865 **Bailey Pit** County: Weld
T 3 N R 68 W Section: 36 Qtr Sec: Topo Map: Gowanda
Primary Product: Sand and gravel Permit ID: M1984099
2nd Product: Commodity Type: Aggregate
3rd Product: Mine Type: Surface
Estimated Annual Production: 500,000
Comments:
Operator: Goose Haven Sand & Gravel, Inc.
Address: P.O. Box 17130
Boulder CO 80308-0000
Contact: Tiefel Doug Telephone: (303) 665-9390
Formation Name: Alluvium Geologic Age: Quaternary

866 Baseline Resource County: Weld
T 1 N R 67 W Section: 36 Qtr Sec: SE Topo Map: Fort Lupton
Primary Product: Sand and gravel Permit ID: M1997058
2nd Product: Commodity Type: Aggregate
3rd Product: Mine Type: Surface
Estimated Annual Production: 500,000
Comments:
Operator: Hall-Irwin Corporation
Address: P O Box 519
Greeley CO 80632-0000
Contact: McFarland Jim Telephone: (303) 654-1684
Formation Name: Alluvium Geologic Age: Quaternary

868 Bucklen Equipment Co County: Weld
T 6 N R 65 W Section: 31 Qtr Sec: S Topo Map: Greeley
Primary Product: Sand and gravel Permit ID: M1982131
2nd Product: Commodity Type: Aggregate
3rd Product: Mine Type: Surface
Estimated Annual Production: 100,000
Comments:
Operator: Bucklen Equipment Company
Address: 804 N. 25th Ave.
Greeley CO 80631-0000
Contact: Bucklen Dawn Telephone: (303) 623-8259
Formation Name: Alluvium Geologic Age: Quaternary

870 Carmin Pit County: Weld
T 4 N R 63 W Section: 5 Qtr Sec: Topo Map: Hardin
Primary Product: Borrow rock Permit ID: M1999082
2nd Product: Commodity Type: Aggregate
3rd Product: Mine Type: Surface
Estimated Annual Production: None reported in 2002
Comments: Shut-in
Operator: Bemas Construction, Inc.
Address: 6890 S. Tuscon Wy.
Englewood CO 80112-0000
Contact: Ames Larry Telephone: (303) 662-1877
Formation Name: Alluvium Geologic Age: Quaternary

867 Brighton Pit County: Weld
T 1 N R 66 W Section: 31 Qtr Sec: N Topo Map: Fort Lupton
Primary Product: Sand and gravel Permit ID: M1982160
2nd Product: Commodity Type: Aggregate
3rd Product: Mine Type: Surface
Estimated Annual Production: 540,000
Comments:
Operator: Cat Construction, Inc.
Address: 6804 Lowell Blvd.
Denver CO 80221-0000
Contact: Felix James Telephone: (303) 428-9038
Formation Name: Alluvium Geologic Age: Quaternary

869 Buxman Pit County: Weld
T 6 N R 66 W Section: 33 Qtr Sec: N Topo Map: Bracewell
Primary Product: Sand and gravel Permit ID: M1989099
2nd Product: Commodity Type: Aggregate
3rd Product: Mine Type: Surface
Estimated Annual Production: None reported in 2002
Comments: Shut-in
Operator: Daniel Buxman
Address: 30598 WCR 29
Greeley CO 80634-0000
Contact: Buxman Daniel Telephone: (970) 352-4622
Formation Name: Alluvium Geologic Age: Quaternary

871 Carr Gravel Resource County: Weld
T 11 N R 67 W Section: 26 Qtr Sec: N Topo Map: Carr East
Primary Product: Sand and gravel Permit ID: M1988048
2nd Product: Commodity Type: Aggregate
3rd Product: Mine Type: Surface
Estimated Annual Production: Not disclosed
Comments:
Operator: Andesite Rock Company
Address: 7321 E. 88th Ave., Ste. 200
Henderson CO 80640-0000
Contact: Mayer Lynn Telephone: (303) 287-4656
Formation Name: Gravel Geologic Age: Quaternary

872 **Centennial Resources** County: Weld
T 4 N R 67 W Section: 13 Qtr Sec: N Topo Map: Millikin
Primary Product: Sand and gravel Permit ID: M2000145
2nd Product: Commodity Type: Aggregate
3rd Product: Mine Type: Surface
Estimated Annual Production: 200,000
Comments:
Operator: Hall-Irwin Corporation
Address: 3026 4th Ave.
Greeley CO 80631-0000
Contact: McFarland Jim Telephone: (970) 352-6057
Formation Name: Alluvium Geologic Age: Quaternary

874 **Cottonwood Pit** County: Weld
T 2 N R 68 W Section: 17 Qtr Sec: Topo Map: Longmont
Primary Product: Sand and gravel Permit ID: M1988042
2nd Product: Commodity Type: Aggregate
3rd Product: Mine Type: Surface
Estimated Annual Production: N/A; part of LaFarge's total of 12 M tons per year
Comments: Owned by Lafarge
Operator: Western Mobile Boulder, Inc.
Address: 1590 W. 12th Ave.
Denver CO 80204-0000
Contact: Reckentine Eric Telephone: (303) 657-4330
Formation Name: Alluvium Geologic Age: Quaternary

876 **Del Camino Sand and Gravel Mine** County: Weld
T 3 N R 67 W Section: 32 Qtr Sec: N Topo Map: Gowanda
Primary Product: Sand and gravel Permit ID: M1996052
2nd Product: Commodity Type: Aggregate
3rd Product: Mine Type: Surface
Estimated Annual Production: None reported in 2002
Comments: New mine
Operator: Owens Brothers Concrete Company
Address: 5550 Sheridan Blvd.
Arvada CO 80002-0000
Contact: Owens William Telephone: (303) 429-5850
Formation Name: Alluvium Geologic Age: Quaternary

873 **Challenger Pit** County: Weld
T 5 N R 67 W Section: 29 Qtr Sec: S Topo Map: Johnstown
Primary Product: Sand and gravel Permit ID: M1985026
2nd Product: Commodity Type: Aggregate
3rd Product: Mine Type: Surface
Estimated Annual Production: 200,000
Comments:
Operator: Coulson Excavating Co., Inc.
Address: 3609 N. CR 13
Loveland CO 80538-0000
Contact: Coulson Richard Telephone: (970) 667-2178
Formation Name: Alluvium Geologic Age: Quaternary

875 **Dakolios Pit No. 1** County: Weld
T 3 N R 67 W Section: 31 Qtr Sec: S Topo Map: Gowanda
Primary Product: Sand and gravel Permit ID: M1984036
2nd Product: Commodity Type: Aggregate
3rd Product: Mine Type: Surface
Estimated Annual Production: None reported in 2002
Comments: Shut-in
Operator: Varra Companies, Inc.
Address: 12910 WCR 13
Longmont CO 80504-0000
Contact: Varra Christophe Telephone: (303) 666-6657
Formation Name: Alluvium Geologic Age: Quaternary

877 **Durham Sand & Gravel Pit** County: Weld
T 5 N R 65 W Section: 10 Qtr Sec: Topo Map: Greeley
Primary Product: Sand and gravel Permit ID: M1978056
2nd Product: Commodity Type: Aggregate
3rd Product: Mine Type: Surface
Estimated Annual Production: 500,000
Comments:
Operator: Varra Companies, Inc.
Address: P.O. Box 2049
Broomfield CO 80038-2049
Contact: Varra Christophe Telephone: (303) 666-6657
Formation Name: Alluvium Geologic Age: Quaternary

878 **E 8th Street Operation** County: Weld
T 5 N R 65 W Section: 4 Qtr Sec: S Topo Map: Greeley
Primary Product: Sand and gravel Permit ID: M2000082
2nd Product: Commodity Type: Aggregate
3rd Product: Mine Type: Surface
Estimated Annual Production: None reported in 2002
Comments: Future mining
Operator: Aggregate Industries - WCR, Inc.
Address: 3605 S. Teller St.
Lakewood CO 80235-0000
Contact: Refer Mike Telephone: (303) 985-1070
Formation Name: Gravel Geologic Age: Quaternary

880 **Fort Lupton Pit** County: Weld
T 1 N R 67 W Section: 12 Qtr Sec: NE Topo Map: Fort Lupton
Primary Product: Sand and gravel Permit ID: M1985088
2nd Product: Commodity Type: Aggregate
3rd Product: Mine Type: Surface
Estimated Annual Production: N/A; part of LaFarge's total of 12 M tons per year
Comments: Owned by Lafarge
Operator: Western Mobile Denver
Address: 1590 W. 12th Ave.
Denver CO 80204-0000
Contact: Reckentine Eric Telephone: (303) 657-4330
Formation Name: Alluvium Geologic Age: Quaternary

883 **Greeley Pit** County: Weld
T 6 N R 66 W Section: 35 Qtr Sec: Topo Map: Greeley
Primary Product: Sand and gravel Permit ID: M1977036
2nd Product: Commodity Type: Aggregate
3rd Product: Mine Type: Surface
Estimated Annual Production: N/A; part of LaFarge's total of 12 M tons per year
Comments: Owned by Lafarge
Operator: Lafarge West, Inc.
Address: 1590 W. 12th Ave.
Denver CO 80204-0000
Contact: Reckentine Eric Telephone: (303) 657-4330
Formation Name: Alluvium Geologic Age: Quaternary

879 **Firestien Pit** County: Weld
T 6 N R 66 W Section: 31 Qtr Sec: Topo Map: Bracewell
Primary Product: Sand and gravel Permit ID: M1996060
2nd Product: Commodity Type: Aggregate
3rd Product: Mine Type: Surface
Estimated Annual Production: 400,000
Comments:
Operator: Hall-Irwin Corporation
Address: P.O. Box 519
Greeley CO 80632-0000
Contact: Gregg Jeff Telephone: (970) 352-6057
Formation Name: Alluvium Geologic Age: Quaternary

881 **Ft. Lupton Sand and Gravel Mine** County: Weld
T 2 N R 66 W Section: 30 Qtr Sec: N Topo Map: Fort Lupton
Primary Product: Borrow rock Permit ID: M1999120
2nd Product: Commodity Type: Aggregate
3rd Product: Mine Type: Surface
Estimated Annual Production: Not disclosed
Comments:
Operator: L. G. Everist, Inc.
Address: 7321 E. 88th Ave. Ste. 200
Henderson CO 80640-0000
Contact: Mayer Lynn Telephone: (303) 287-4656
Formation Name: Alluvium Geologic Age: Quaternary

882 **Greeley Pit** County: Weld
T 6 N R 66 W Section: 36 Qtr Sec: NE Topo Map: Greeley
Primary Product: Sand and gravel Permit ID: M1977151
2nd Product: Commodity Type: Aggregate
3rd Product: Mine Type: Surface
Estimated Annual Production: None reported in 2002
Comments: Shut-in
Operator: R M Hiner Construction Co., Inc.
Address: 2220 "O" St
Greeley CO 80631-0000
Contact: Hiner Rex Telephone: (970) 356-2660
Formation Name: Alluvium Geologic Age: Quaternary

884 **Greeley West Pit** County: Weld
T 6 N R 66 W Section: 36 Qtr Sec: Topo Map: Greeley
Primary Product: Sand and gravel Permit ID: M1977081
2nd Product: Commodity Type: Aggregate
3rd Product: Mine Type: Surface
Estimated Annual Production: N/A; part of LaFarge's total of 12 M tons per year
Comments: Owned by Lafarge
Operator: Lafarge West, Inc.
Address: 1590 W. 12th Ave.
Denver CO 80204-0000
Contact: Reckentine Eric Telephone: (303) 657-4330
Formation Name: Alluvium Geologic Age: Quaternary

886 **Hamm Pit** County: Weld
T 2 N R 68 W Section: 4 Qtr Sec: SE Topo Map: Longmont
Primary Product: Sand and gravel Permit ID: M1987176
2nd Product: Commodity Type: Aggregate
3rd Product: Mine Type: Surface
Estimated Annual Production: N/A; part of LaFarge's total of 12 M tons per year
Comments: Owned by Lafarge
Operator: Western Mobile Boulder, Inc.
Address: 1590 W. 12th Ave.
Denver CO 80204-0000
Contact: Reckentine Eric Telephone: (303) 657-4330
Formation Name: Alluvium Geologic Age: Quaternary

888 **Industrial Property** County: Weld
T 1 N R 66 W Section: 34 Qtr Sec: NE Topo Map: Fort Lupton
Primary Product: Borrow rock Permit ID: M1990133
2nd Product: Commodity Type: Aggregate
3rd Product: Mine Type: Surface
Estimated Annual Production: None reported in 2002
Comments: Shut-in
Operator: Johns Meats, Inc.
Address: 12185 N. Dumont Wy
Littleton CO 80125-0000
Contact: Yevoli Mark Telephone: (303) 683-0200
Formation Name: Alluvium Geologic Age: Quaternary

885 **Green/Croissant Property Sand and G** County: Weld
T 5 N R 67 W Section: 30 Qtr Sec: NE Topo Map: Windsor
Primary Product: Sand and gravel Permit ID: M2001022
2nd Product: Commodity Type: Aggregate
3rd Product: Mine Type: Surface
Estimated Annual Production: Start up
Comments: New mine
Operator: Loveland Ready Mix Concrete, Inc.
Address: P O Box 299
Loveland CO 80539-0000
Contact: Fancher Steve Telephone: (970) 667-2680
Formation Name: Alluvium Geologic Age: Quaternary

887 **Herman Feit Pit** County: Weld
T 6 N R 66 W Section: 26 Qtr Sec: SE Topo Map: Greeley
Primary Product: Sand and gravel Permit ID: M1977522
2nd Product: Commodity Type: Aggregate
3rd Product: Mine Type: Surface
Estimated Annual Production: 150,000
Comments:
Operator: River Valley Rock, Inc.
Address: P.O. Box 967
Greeley CO 80632-0000
Contact: Lunbery Al Telephone: (303) 353-9939
Formation Name: Alluvium Geologic Age: Quaternary

889 **Kobobel Gravel Pit** County: Weld
T 2 N R 68 W Section: 15 Qtr Sec: N Topo Map: Gowanda
Primary Product: Sand Gravel Permit ID: M1998043
2nd Product: Commodity Type: Aggregate
3rd Product: Mine Type: Surface
Estimated Annual Production: 80,000
Comments:
Operator: Idaho Creek Gravel Company, Inc.
Address: 3279 Weld CR 20 1/2
Longmont CO 80501-0000
Contact: Kobobel William Telephone: (303) 772-6916
Formation Name: Alluvium Geologic Age: Quaternary

890 Kurtz Resource Recovery & Land Dev County: Weld
T 3 N R 67 W Section: 28 Qtr Sec: Topo Map: Gowanda
Primary Product: Sand and gravel Permit ID: M1999006
2nd Product: Commodity Type: Aggregate
3rd Product: Mine Type: Surface
Estimated Annual Production: 900,000
Comments:
Operator: Sand Land, Inc.
Address: 12910 WCR 13
Longmont CO 80504-0000
Contact: Varra Christophe Telephone: (303) 666-6657
Formation Name: Alluvium Geologic Age: Quaternary

892 Lohmann Sand and Gravel Mine County: Weld
T 2 N R 67 W Section: 6 Qtr Sec: N Topo Map: Gowanda
Primary Product: Sand and gravel Permit ID: M2001017
2nd Product: Commodity Type: Aggregate
3rd Product: Mine Type: Surface
Estimated Annual Production: N/A
Comments:
Operator: L.G. Everist, Inc.
Address: 7321 E. 88th Ave. Suite 200
Henderson CO 80640-0000
Contact: Mayer Lynn Telephone: (303) 287-4656
Formation Name: Alluvium Geologic Age: Quaternary

894 Longmont Distel Operations County: Weld
T 2 N R 68 W Section: 8 Qtr Sec: S Topo Map: Longmont
Primary Product: Sand and gravel Permit ID: M1989029
2nd Product: Commodity Type: Aggregate
3rd Product: Mine Type: Surface
Estimated Annual Production: 500,000
Comments:
Operator: Aggregate Industries - WCR, Inc.
Address: 3605 S. Teller St.
Lakewood CO 80235-0000
Contact: Refer Mike Telephone: (303) 985-1070
Formation Name: Gravel Geologic Age: Quaternary

891 Lewis Farm Sand and Gravel Mine County: Weld
T 1 N R 67 W Section: 13 Qtr Sec: SE Topo Map: Fort Lupton
Primary Product: Sand and gravel Permit ID: M2000065
2nd Product: Commodity Type: Aggregate
3rd Product: Mine Type: Surface
Estimated Annual Production: None reported in 2002
Comments: Future mining
Operator: Aggregate Industries, West Central Region, Inc.
Address: 3605 S. Teller St.
Lakewood CO 80235-0000
Contact: Refer Mike Telephone: (303) 716-5304
Formation Name: Alluvium Geologic Age: Quaternary

893 Loloff Mine County: Weld
T 5 N R 65 W Section: 4 Qtr Sec: Topo Map: Greeley
Primary Product: Sand and gravel Permit ID: M1985112
2nd Product: Commodity Type: Aggregate
3rd Product: Mine Type: Surface
Estimated Annual Production: None reported in 2002
Comments: Future mining
Operator: Aggregate Industries - WCR, Inc.
Address: 3605 S. Teller St.
Lakewood CO 80235-0000
Contact: Refer Mike Telephone: (303) 985-1070
Formation Name: Gravel Geologic Age: Quaternary

895 Longmont Operation County: Weld
T 2 N R 68 W Section: 16 Qtr Sec: N Topo Map: Longmont
Primary Product: Sand and gravel Permit ID: M1994027
2nd Product: Commodity Type: Aggregate
3rd Product: Mine Type: Surface
Estimated Annual Production: None reported in 2002
Comments: Future mining
Operator: Aggregate Industries - WCR, Inc.
Address: 3605 S. Teller St.
Lakewood CO 80235-0000
Contact: Refer Mike Telephone: (303) 985-1070
Formation Name: Alluvium Geologic Age: Quaternary

896 **Milliken Resource** County: Weld
T 4 N R 66 W Section: 8 Qtr Sec: S Topo Map: Millikin
Primary Product: Sand and gravel Permit ID: M2000087
2nd Product: Commodity Type: Aggregate
3rd Product: Mine Type: Surface
Estimated Annual Production: None reported in 2002
Comments: Future mining
Operator: Aggregate Industries, Inc.
Address: 3605 S. Teller St.
Lakewood CO 80235-0000
Contact: Refer Mike Telephone: (303) 985-1070
Formation Name: Alluvium Geologic Age: Quaternary

898 **Odenbaugh Pit No 1** County: Weld
T 3 N R 66 W Section: 12 Qtr Sec: S Topo Map: Milton Reservoir
Primary Product: Gravel Permit ID: M1993026
2nd Product: Commodity Type: Aggregate
3rd Product: Mine Type: Surface
Estimated Annual Production: None reported in 2002
Comments: Shut-in
Operator: Stanley & Shirley Odenbaugh
Address: 16124 WCR 23
Platteville CO 80651-0000
Contact: Odenbaugh Shirley Telephone: (970) 785-6181
Formation Name: Alluvium Geologic Age: Quaternary

900 **Perry Pit** County: Weld
T 1 N R 66 W Section: 30 Qtr Sec: NE Topo Map: Fort Lupton
Primary Product: Sand and gravel Permit ID: M1990098
2nd Product: Commodity Type: Aggregate
3rd Product: Mine Type: Surface
Estimated Annual Production: Not disclosed
Comments:
Operator: Asphalt Paving Company
Address: 14802 W. 44th Ave.
Golden CO 80403-0000
Contact: Keller Jeff Telephone: (303) 279-6611
Formation Name: Alluvium Geologic Age: Quaternary

897 **North Weld Gravel** County: Weld
T 8 N R 65 W Section: 7 Qtr Sec: NE Topo Map: Antelope Reservoir
Primary Product: Sand and gravel Permit ID: M1976018
2nd Product: Commodity Type: Aggregate
3rd Product: Mine Type: Surface
Estimated Annual Production: Intermittent production
Comments:
Operator: North Weld Gravel
Address: 13480 WCR 100
Nunn CO 80648-9700
Contact: Bellmore Leroy Telephone: (970) 897-2252
Formation Name: Gravel Geologic Age: Quaternary

899 **Orchard Pit** County: Weld
T 4 N R 61 W Section: 23 Qtr Sec: SE Topo Map: Masters
Primary Product: Gravel Permit ID: M1993009
2nd Product: Commodity Type: Aggregate
3rd Product: Mine Type: Surface
Estimated Annual Production: None reported in 2002
Comments: Shut-in
Operator: Sterling Redi-Mix Company
Address: P.O. Box 1908
Sterling CO 80751-0000
Contact: Lauer William Telephone: (970) 521-0651
Formation Name: Alluvium Geologic Age: Quaternary

901 **Phillip Camenisch Resource** County: Weld
T 2 N R 68 W Section: 10 Qtr Sec: S Topo Map: Gowanda
Primary Product: Sand and gravel Permit ID: M1997093
2nd Product: Commodity Type: Aggregate
3rd Product: Mine Type: Surface
Estimated Annual Production: Not disclosed
Comments:
Operator: Andesite Rock Company
Address: 7321 E. 88th Ave., Ste. 200
Henderson CO 80640-0000
Contact: Mayer Lynn Telephone: (303) 287-4656
Formation Name: Alluvium Geologic Age: Quaternary

902 Pit No. 1 County: Weld
T 3 N R 67 W Section: 31 Qtr Sec: N Topo Map: Gowanda
Primary Product: Sand and gravel Permit ID: M1974052
2nd Product: Commodity Type: Aggregate
3rd Product: Mine Type: Surface
Estimated Annual Production: 400,000
Comments:
Operator: Varra Companies, Inc.
Address: P.O. Box 2049
Broomfield CO 80038-2049
Contact: Varra Christophe Telephone: (303) 666-6657
Formation Name: Alluvium Geologic Age: Quaternary

904 Poudre Tech Center County: Weld
T 6 N R 67 W Section: 28 Qtr Sec: Topo Map: Windsor
Primary Product: Sand and gravel Permit ID: M1990124
2nd Product: Commodity Type: Aggregate
3rd Product: Mine Type: Surface
Estimated Annual Production: Not disclosed
Comments:
Operator: Poudre Tech Aggregates, Inc.
Address: 8200 Eastman Park Dr.
Windsor CO 80550-0000
Contact: Lind Martin Telephone: (970) 686-5828
Formation Name: Alluvium Geologic Age: Quaternary

906 S & H Mine County: Weld
T 4 N R 67 W Section: 35 Qtr Sec: NE Topo Map: Millikin
Primary Product: Sand and gravel Permit ID: M2000158
2nd Product: Commodity Type: Aggregate
3rd Product: Mine Type: Surface
Estimated Annual Production: None reported in 2002
Comments: New mine
Operator: Platte Sand & Gravel LLC
Address: P.O. Box 180
Littleton CO 80160-0000
Contact: Hoffschneider Rocky Telephone: (303) 274-4474
Formation Name: Alluvium Geologic Age: Quaternary

903 Platte Valley Operation County: Weld
T 1 N R 66 W Section: 30 Qtr Sec: S Topo Map: Fort Lupton
Primary Product: Sand and gravel Permit ID: M1989120
2nd Product: Commodity Type: Aggregate
3rd Product: Mine Type: Surface
Estimated Annual Production: 1,500,000
Comments:
Operator: Aggregate Industries - WCR, Inc.
Address: 3605 S. Teller St.
Lakewood CO 80235-0000
Contact: Refer Mike Telephone: (303) 985-1070
Formation Name: Alluvium Geologic Age: Quaternary

905 Riverview Resources County: Weld
T 6 N R 66 W Section: 32 Qtr Sec: N Topo Map: Bracewell
Primary Product: Sand and gravel Permit ID: M1999098
2nd Product: Commodity Type: Aggregate
3rd Product: Mine Type: Surface
Estimated Annual Production: None reported in 2002
Comments: Future mining
Operator: Aggregate Industries - WCR, Inc.
Address: 3605 S. Teller St.
Lakewood CO 80235-0000
Contact: Refer Mike Telephone: (303) 985-1070
Formation Name: Alluvium Geologic Age: Quaternary

907 Select Materials County: Weld
T 1 N R 66 W Section: 1 Qtr Sec: S Topo Map: Hudson
Primary Product: Sand and gravel Permit ID: M1980205
2nd Product: Commodity Type: Aggregate
3rd Product: Mine Type: Surface
Estimated Annual Production: 61,750
Comments:
Operator: Select Materials
Address: P. O. Box 280
Fort Lupton CO 80621-0000
Contact: Oman Robert Telephone: (303) 637-0178
Formation Name: Gravel Geologic Age: Quaternary

908 **Shaw Pit** County: Weld
T 2 N R 68 W Section: 20 Qtr Sec: NE Topo Map: Longmont
Primary Product: Sand and gravel Permit ID: M2001094
2nd Product: Commodity Type: Aggregate
3rd Product: Mine Type: Surface
Estimated Annual Production: None reported in 2002
Comments: New mine
Operator: Lafarge West, Inc.
Address: 1400 W. 64th Ave.
Denver CO 80221-0000
Contact: Reckentine Eric Telephone: (303) 657-4000
Formation Name: Alluvium Geologic Age: Quaternary

910 **Stoneham Pit** County: Weld
T 11 N R 57 W Section: 25 Qtr Sec: NE Topo Map: Vim School
Primary Product: Sand and gravel Permit ID: M2002071
2nd Product: Borrow rock Commodity Type: Aggregate
3rd Product: Mine Type: Surface
Estimated Annual Production: None reported in 2002
Comments: New mine
Operator: Lafarge West, Inc.
Address: 1800 N. Taft Hill
Fort Collins CO 80522-0000
Contact: Goettemoeller Julie Telephone: (970) 407-3669
Formation Name: Alluvium Geologic Age: Quaternary

912 **Tucker Aggregate Pit** County: Weld
T 11 N R 67 W Section: 5 Qtr Sec: Topo Map: Carr West
Primary Product: Sand and gravel Permit ID: M1980002
2nd Product: Commodity Type: Aggregate
3rd Product: Mine Type: Surface
Estimated Annual Production: None reported in 2002
Comments: Shut-in
Operator: Varra Companies, Inc.
Address: 12910 WCR 13
Longmont CO 80504-0000
Contact: Varra Christophe Telephone: (303) 666-6657
Formation Name: Gravel Geologic Age: Quaternary

909 **Smith Pit** County: Weld
T 4 N R 63 W Section: 5 Qtr Sec: NE Topo Map: Hardin
Primary Product: Borrow rock Permit ID: M2000043
2nd Product: Commodity Type: Aggregate
3rd Product: Mine Type: Surface
Estimated Annual Production: None reported in 2002
Comments: Shut-in
Operator: Bemis Construction, Inc.
Address: 6890 Tuscon Wy
Englewood CO 80112-0000
Contact: Ames Larry Telephone: (303) 662-1877
Formation Name: Alluvium Geologic Age: Quaternary

911 **The Shores** County: Weld
T 2 N R 68 W Section: 1 Qtr Sec: Topo Map: Gowanda
Primary Product: Sand and gravel Permit ID: M1998013
2nd Product: Commodity Type: Aggregate
3rd Product: Mine Type: Surface
Estimated Annual Production: 600,000
Comments:
Operator: Hall-Irwin Construction Co.
Address: P.O. Box 519
Greeley CO 80632-0000
Contact: McFarland Jim Telephone: (303) 654-1684
Formation Name: Alluvium Geologic Age: Quaternary

913 **Varra Pit No 5** County: Weld
T 3 N R 68 W Section: 36 Qtr Sec: S Topo Map: Gowanda
Primary Product: Sand and gravel Permit ID: M1984110
2nd Product: Commodity Type: Aggregate
3rd Product: Mine Type: Surface
Estimated Annual Production: None reported in 2002
Comments: Shut-in
Operator: Siegrist Construction Company
Address: 875 W. 64th Ave.
Denver CO 80221-0000
Contact: Siegrist Mike Telephone: (303) 427-8472
Formation Name: Alluvium Geologic Age: Quaternary

914 Von Ohlen Pit County: Weld
T 3 N R 67 W Section: 31 Qtr Sec: SE Topo Map: Gowanda
Primary Product: Gravel Permit ID: M1989128
2nd Product: Commodity Type: Aggregate
3rd Product: Mine Type: Surface
Estimated Annual Production: None reported in 2002
Comments: Shut-in
Operator: Varra Companies, Inc.
Address: 12910 WCR 13
Longmont CO 80504-0000
Contact: Varra Christophe Telephone: (303) 666-6657
Formation Name: Alluvium Geologic Age: Quaternary

916 Mathies 22 County: Yuma
T 5 N R 48 W Section: 22 Qtr Sec: N Topo Map: Clarkville
Primary Product: Gravel Permit ID: M2000120
2nd Product: Commodity Type: Aggregate
3rd Product: Mine Type: Surface
Estimated Annual Production: Intermittent production
Comments:
Operator: Glen S. and Zenelda A. Mathies
Address: 7329 CR 54
Yuma CO 80759-0000
Contact: Mathies Glen Telephone: (970) 848-2859
Formation Name: Ogallala-derived gravel Geologic Age: Tertiary

918 Ritchey Mine County: Yuma
T 1 N R 43 W Section: 6 Qtr Sec: Topo Map: Wray
Primary Product: Gravel Permit ID: M2001102
2nd Product: Commodity Type: Aggregate
3rd Product: Mine Type: Surface
Estimated Annual Production: None reported in 2002
Comments: Shut-in
Operator: Ritchey's Redi-Mix, Inc.
Address: P.O. Box 334
Wray CO 80758-0334
Contact: Ritchey Marvin Telephone: (970) 332-4355
Formation Name: Alluvium Geologic Age: Quaternary

915 Fryrear Gravel Pit County: Yuma
T 5 N R 47 W Section: 2 Qtr Sec: S Topo Map: Clarkville NE
Primary Product: Sand and gravel Permit ID: M1998071
2nd Product: Commodity Type: Aggregate
3rd Product: Mine Type: Surface
Estimated Annual Production: 36,000
Comments:
Operator: Richard Fryrear
Address: 8085 CR 13
Haxtun CO 80731-0000
Contact: Fryrear Richard Telephone: (970) 774-6551
Formation Name: Ogallala-derived gravel Geologic Age: Tertiary

917 Paulene R Cook County: Yuma
T 5 N R 48 W Section: 31 Qtr Sec: NE Topo Map: Lone Star
Primary Product: Sand and gravel Permit ID: M1987090
2nd Product: Commodity Type: Aggregate
3rd Product: Mine Type: Surface
Estimated Annual Production: Intermittent production
Comments:
Operator: Paulene R Cook
Address: 54283 CR D
Yuma CO 80759-0000
Contact: Cook Paulene Telephone: (970) 848-2378
Formation Name: Ogallala-derived gravel Geologic Age: Tertiary

919 Robb Mine County: Yuma
T 2 N R 44 W Section: 32 Qtr Sec: NE Topo Map: Robb
Primary Product: Sand and gravel Permit ID: M2001058
2nd Product: Commodity Type: Aggregate
3rd Product: Mine Type: Surface
Estimated Annual Production: None reported in 2002
Comments: Shut-in
Operator: Ritchey's Redi-Mix, Inc.
Address: P.O. Box 334
Wray CO 80758-0334
Contact: Ritchey Marvin Telephone: (970) 332-4355
Formation Name: Alluvium Geologic Age: Quaternary

920 **Wages Pit** County: Yuma
T 5 N R 46 W Section: 15 Qtr Sec: S Topo Map: Fiddler Peak
Primary Product: Sand and gravel Permit ID: M1986056
2nd Product: Commodity Type: Aggregate
3rd Product: Mine Type: Surface
Estimated Annual Production: Intermittent production
Comments:
Operator: James P Brophy III
Address: 200 Centennial Rd.
Yuma CO 80759-0000
Contact: Brophy, Sr. James Telephone: (970) 848-2725
Formation Name: Ogallala-derived gravel Geologic Age: Tertiary

922 **Wray Redi Mix** County: Yuma
T 1 N R 44 W Section: 12 Qtr Sec: NE Topo Map: Wray
Primary Product: Sand and gravel Permit ID: M1982218
2nd Product: Commodity Type: Aggregate
3rd Product: Mine Type: Surface
Estimated Annual Production: 600
Comments:
Operator: Wray Redi Mix
Address: 1038 W 9th
Wray CO 80758-0000
Contact: Smith Richard Telephone: (970) 332-4868
Formation Name: Alluvium Geologic Age: Quaternary

924 **Debetz Pit** County: Adams
T 1 S R 67 W Section: 26 Qtr Sec: N Topo Map: Brighton
Primary Product: Sand and gravel Permit ID: M1977283
2nd Product: Commodity Type: Aggregate
3rd Product: Mine Type: Surface
Estimated Annual Production: Minimal
Comments: Close to reclamation
Operator: Adams County (government)
Address: 4955 E. 74th Ave.
Commerce City CO 80022-0000
Contact: Tessmer Craig Telephone: (303) 853-7003
Formation Name: Alluvium Geologic Age: Quaternary

921 **Weathers Mine #1** County: Yuma
T 1 S R 48 W Section: 9 Qtr Sec: N Topo Map: De Nova NE
Primary Product: Borrow rock Permit ID: M1999089
2nd Product: Sand Commodity Type: Aggregate
3rd Product: Clay Mine Type: Surface
Estimated Annual Production: None reported in 2002
Comments: Looking for more rock and clay
Operator: Byron J. & LaLani R. Weathers
Address: 11955 CR 37
Yuma CO 80759-0000
Contact: Weathers Byron Telephone: (970) 848-2912
Formation Name: Ogallala-derived gravel Geologic Age: Tertiary

923 **Adams Pit** County: Adams
T 2 S R 68 W Section: 30 Qtr Sec: SE Topo Map: Arvada
Primary Product: Sand and gravel Permit ID: M1977139
2nd Product: Commodity Type: Aggregate
3rd Product: Mine Type: Surface
Estimated Annual Production: Minimal
Comments: Material being mined in berm between pits to consolidate for water storage reservoir
Operator: City of Thornton (government)
Address: 9500 Civic Center Dr.
Thornton CO 80229-0000
Contact: Hart Bud Telephone: (303) 255-7722
Formation Name: Alluvium Geologic Age: Quaternary

925 **Henderson Development** County: Adams
T 1 S R 67 W Section: 35 Qtr Sec: NE Topo Map: Brighton
Primary Product: Sand and gravel Permit ID: M1980110
2nd Product: Commodity Type: Aggregate
3rd Product: Mine Type: Surface
Estimated Annual Production: Not disclosed
Comments:
Operator: E-470 Public Highway Authority (government)
Address: 22470 E. 6th Pkwy
Aurora CO 80018-0000
Contact: Callis D. Michae Telephone: (303) 537-3470
Formation Name: Alluvium Geologic Age: Quaternary

926 Henderson Industrial Pit County: Adams
T 2 S R 67 W Section: 3 Qtr Sec: NE Topo Map: Brighton
Primary Product: Sand and gravel Permit ID: M1980221
2nd Product: Commodity Type: Aggregate
3rd Product: Mine Type: Surface
Estimated Annual Production: 900,000
Comments:
Operator: Denver Water Department (government)
Address: 1600 W. 12th Ave.
Denver CO 80204-0000
Contact: Barry H. Telephone: (303) 628-6000
Formation Name: Alluvium Geologic Age: Quaternary

928 Sprat - Platte Ranch County: Adams
T 2 S R 67 W Section: 20 Qtr Sec: N Topo Map: Commerce City
Primary Product: Sand and gravel Permit ID: M1986146
2nd Product: Commodity Type: Aggregate
3rd Product: Mine Type: Surface
Estimated Annual Production: Minimal
Comments: Material being mined in berm between pits to consolidate for water storage reservoir
Operator: City of Thornton (government)
Address: 9500 Civic Center Dr.
Thornton CO 80229-0000
Contact: Legg Andrew Telephone: (303) 255-7722
Formation Name: Alluvium Geologic Age: Quaternary

930 Gravel Pit No 13 County: Baca
T 28 S R 48 W Section: 33 Qtr Sec: SE Topo Map: McEndree Ranch
Primary Product: Sand and gravel Permit ID: M1977490
2nd Product: Commodity Type: Aggregate
3rd Product: Mine Type: Surface
Estimated Annual Production: Intermittent production
Comments:
Operator: Baca County (government)
Address: 741 Main St.
Springfield CO 81073-0000
Contact: Crane Troy Telephone: (719) 523-6532
Formation Name: Ogallala-derived gravel Geologic Age: Tertiary

927 Medlin Gravel County: Adams
T 1 S R 67 W Section: 12 Qtr Sec: N Topo Map: Brighton
Primary Product: Sand and gravel Permit ID: M1983204
2nd Product: Commodity Type: Aggregate
3rd Product: Mine Type: Surface
Estimated Annual Production: N/A
Comments:
Operator: Adams County (government)
Address: 9755 Henderson Rd.
Brighton CO 80601-0000
Contact: Anderson Rick Telephone: (306) 637-8000
Formation Name: Alluvium Geologic Age: Quaternary

929 Bill Eaton Pit #33 County: Baca
T 31 S R 44 W Section: 36 Qtr Sec: N Topo Map: Walsh SE
Primary Product: Gravel Permit ID: M1999056
2nd Product: Commodity Type: Aggregate
3rd Product: Mine Type: Surface
Estimated Annual Production: Intermittent production
Comments:
Operator: Baca County (government)
Address: 741 Main St.
Springfield CO 81073-0000
Contact: Lasley Ted Telephone: (719) 523-6532
Formation Name: Alluvium Geologic Age: Quaternary

931 Gravel Pit No 17 County: Baca
T 34 S R 43 W Section: 13 Qtr Sec: S Topo Map: Midway SW
Primary Product: Sand and gravel Permit ID: M1981138
2nd Product: Commodity Type: Aggregate
3rd Product: Mine Type: Surface
Estimated Annual Production: Intermittent production
Comments:
Operator: Baca County (government)
Address: 741 Main St.
Springfield CO 81073-0000
Contact: Lasley Ted Telephone: (719) 523-6532
Formation Name: Alluvium Geologic Age: Quaternary

932 **Gravel Pit No 23** County: Baca
T 34 S R 48 W Section: 16 Qtr Sec: S Topo Map: Tubs Springs
Primary Product: Sand and gravel Permit ID: M1985100
2nd Product: Commodity Type: Aggregate
3rd Product: Mine Type: Surface
Estimated Annual Production: Intermittent production
Comments:
Operator: Baca County (government)
Address: 741 Main St.
Springfield CO 81073-0000
Contact: Lasley Ted Telephone: (719) 523-6532
Formation Name: Alluvium Geologic Age: Quaternary

934 **Gravel Pit No 8** County: Baca
T 34 S R 48 W Section: 8 Qtr Sec: S Topo Map: Tubs Springs
Primary Product: Sand and gravel Permit ID: M1977485
2nd Product: Commodity Type: Aggregate
3rd Product: Mine Type: Surface
Estimated Annual Production: Intermittent production
Comments:
Operator: Baca County (government)
Address: 741 Main St.
Springfield CO 81073-0000
Contact: Crane Troy Telephone: (719) 523-6532
Formation Name: Ogallala-derived gravel Geologic Age: Tertiary

936 **McVey Pit** County: Baca
T 31 S R 50 W Section: 9 Qtr Sec: S Topo Map: Uteville
Primary Product: Sand and gravel Permit ID: M1978225L
2nd Product: Commodity Type: Aggregate
3rd Product: Mine Type: Surface
Estimated Annual Production: Intermittent production
Comments:
Operator: Baca County (government)
Address: 741 Main St.
Springfield CO 81073-0000
Contact: Crane Troy Telephone: (719) 523-6532
Formation Name: Ogallala-derived gravel Geologic Age: Tertiary

933 **Gravel Pit No 7** County: Baca
T 30 S R 48 W Section: 25 Qtr Sec: SE Topo Map: Harbord
Primary Product: Sand and gravel Permit ID: M1977484
2nd Product: Commodity Type: Aggregate
3rd Product: Mine Type: Surface
Estimated Annual Production: Intermittent production
Comments:
Operator: Baca County (government)
Address: 741 Main St.
Springfield CO 81073-0000
Contact: Crane Troy Telephone: (719) 523-6532
Formation Name: Ogallala-derived gravel Geologic Age: Tertiary

935 **Gunkel Pit No 31** County: Baca
T 28 S R 47 W Section: 29 Qtr Sec: N Topo Map: Big Rock Grange
Primary Product: Gravel Permit ID: M1993088
2nd Product: Commodity Type: Aggregate
3rd Product: Mine Type: Surface
Estimated Annual Production: Intermittent production
Comments:
Operator: Baca County (government)
Address: 741 Main St.
Springfield CO 81073-0000
Contact: Miller Ray Telephone: (719) 523-6532
Formation Name: Ogallala-derived gravel Geologic Age: Tertiary

937 **Mundell Estate No. 32** County: Baca
T 30 S R 42 W Section: 3 Qtr Sec: NE Topo Map: Bartlett
Primary Product: Gravel Permit ID: M1995019
2nd Product: Commodity Type: Aggregate
3rd Product: Mine Type: Surface
Estimated Annual Production: Intermittent production
Comments:
Operator: Baca County (government)
Address: 741 Main St.
Springfield CO 81073-0000
Contact: Miller Ray Telephone: (719) 523-6532
Formation Name: Alluvium Geologic Age: Quaternary

938 **Walsh Pit No. 2** County: Baca
T 30 S R 43 W Section: 30 Qtr Sec: N Topo Map: Tree Top Ranch
Primary Product: Sand and gravel Permit ID: M1977479
2nd Product: Commodity Type: Aggregate
3rd Product: Mine Type: Surface
Estimated Annual Production: Intermittent production
Comments:
Operator: Baca County (government)
Address: 741 Main St.
Springfield CO 81073-0000
Contact: Miller Commissi Telephone: (719) 523-6532
Formation Name: Alluvium Geologic Age: Quaternary

940 **Limestone Creek Gravel Pit** County: Bent
T 22 S R 49 W Section: 26 Qtr Sec: S Topo Map: Hasty
Primary Product: Gravel Permit ID: M2000112
2nd Product: Commodity Type: Aggregate
3rd Product: Mine Type: Surface
Estimated Annual Production: 18,245
Comments:
Operator: Bent County (government)
Address: P.O. Box 350
Las Animas CO 81054-0350
Contact: Pritchard Gary Telephone: (719) 456-2223
Formation Name: Gravel Geologic Age: Quaternary

942 **Verhoeff Pit No 2** County: Bent
T 22 S R 49 W Section: 32 Qtr Sec: NE Topo Map: Hasty
Primary Product: Sand and gravel Permit ID: M1992113
2nd Product: Commodity Type: Aggregate
3rd Product: Mine Type: Surface
Estimated Annual Production: 17,761
Comments:
Operator: Bent County (government)
Address: P.O. Box 350
Las Animas CO 81054-0350
Contact: Pritchard Gary Telephone: (719) 456-2223
Formation Name: Gravel Geologic Age: Quaternary

939 **Bent County Pit** County: Bent
T 22 S R 51 W Section: 24 Qtr Sec: NE Topo Map: Tree Top Ranch
Primary Product: Sand and gravel Permit ID: M1983178
2nd Product: Commodity Type: Aggregate
3rd Product: Mine Type: Surface
Estimated Annual Production: 10,000
Comments:
Operator: Bent County (government)
Address: P.O. Box 350
Las Animas CO 81054-0000
Contact: Pritchard Gary Telephone: (719) 456-2223
Formation Name: Gravel Geologic Age: Quaternary

941 **Sniff Pit** County: Bent
T 22 S R 49 W Section: 36 Qtr Sec: SE Topo Map: Prowers
Primary Product: Sand and gravel Permit ID: M1987041
2nd Product: Commodity Type: Aggregate
3rd Product: Mine Type: Surface
Estimated Annual Production: 350
Comments:
Operator: Bent County (government)
Address: P.O. Box 350
Las Animas CO 81054-0350
Contact: Pritchard Gary Telephone: (719) 456-2223
Formation Name: Gravel Geologic Age: Quaternary

943 **Dickens Farm** County: Boulder
T 2 N R 69 W Section: 10 Qtr Sec: Topo Map: Longmont
Primary Product: Sand and gravel Permit ID: M1985197
2nd Product: Commodity Type: Aggregate
3rd Product: Mine Type: Surface
Estimated Annual Production: Intermittent production
Comments:
Operator: City of Longmont (government)
Address: 350 Kimbark St.
Longmont CO 80501-0000
Contact: Stoecker Mayor Leo Telephone: (303) 651-8601
Formation Name: Alluvium Geologic Age: Quaternary

944 Kenosha Ponds Mine County: Boulder

T 1 N R 69 W Section: 12 Qtr Sec: NE Topo Map: Erie
Primary Product: Sand and gravel Permit ID: M1994094
2nd Product: Commodity Type: Aggregate
3rd Product: Mine Type: Surface
Estimated Annual Production: 512,000

Comments:

Operator: Boulder County (government)

Address: 1288 Alaska Ave.
Longmont CO 80501-0000

Contact: Hershman Dan Telephone: (303) 441-3962

Formation Name: Alluvium Geologic Age: Quaternary

946 Pit No 6 County: Chaffee

T 14 S R 78 W Section: 30 Qtr Sec: N Topo Map: Buena Vista West
Primary Product: Sand and gravel Permit ID: M1978192
2nd Product: Commodity Type: Aggregate
3rd Product: Mine Type: Surface
Estimated Annual Production: Minimal

Comments: Pit expansion underway in 2002

Operator: Chaffee County (government)

Address: P.O. Box 699
Salida CO 81201-0000

Contact: Moore Cheri Telephone: (719) 539-6961

Formation Name: Gravel Geologic Age: Quaternary

948 Salida Pit County: Chaffee

T 49 N R 9 E Section: 8 Qtr Sec: N Topo Map: Salida West
Primary Product: Sand and gravel Permit ID: M1985091
2nd Product: Commodity Type: Aggregate
3rd Product: Mine Type: Surface
Estimated Annual Production: Minimal

Comments:

Operator: Chaffee County (government)

Address: P.O. Box 699
Salida CO 81201-0000

Contact: Moore Cheri Telephone: (719) 539-6961

Formation Name: Gravel Geologic Age: Quaternary

945 K O A Pit County: Chaffee

T 14 S R 78 W Section: 22 Qtr Sec: SE Topo Map: Buena Vista East
Primary Product: Sand and gravel Permit ID: M1986092
2nd Product: Commodity Type: Aggregate
3rd Product: Mine Type: Surface
Estimated Annual Production: Minimal

Comments:

Operator: Chaffee County (government)

Address: P.O. Box 699
Salida CO 81201-0000

Contact: Moore Cheri Telephone: (719) 539-6961

Formation Name: Gravel Geologic Age: Quaternary

947 Red Deer Pit County: Chaffee

T 14 S R 79 W Section: 15 Qtr Sec: SE Topo Map: Buena Vista West
Primary Product: Sand and gravel Permit ID: M1985049
2nd Product: Commodity Type: Aggregate
3rd Product: Mine Type: Surface
Estimated Annual Production: Not disclosed

Comments:

Operator: Chaffee County (government)

Address: P.O. Box 699
Salida CO 81201-0000

Contact: Moore Cheri Telephone: (719) 539-6961

Formation Name: Gravel Geologic Age: Quaternary

949 Cheyenne Cnty Pit 1 County: Cheyenne

T 14 S R 44 W Section: 12 Qtr Sec: N Topo Map: Cheyenne Wells
Primary Product: Sand and gravel Permit ID: M1983105
2nd Product: Commodity Type: Aggregate
3rd Product: Mine Type: Surface
Estimated Annual Production: None reported in 2002

Comments: Shut-in

Operator: Cheyenne County (government)

Address: P.O. Box 567
Cheyenne Wells CO 80810-0000

Contact: Crowell Lara Telephone: (719) 767-5872

Formation Name: Eolian sand Geologic Age: Quaternary

950 **Don Allen Pit** County: Cheyenne
T 13 S R 42 W Section: 7 Qtr Sec: SE Topo Map: Arapahoe NW
Primary Product: Gravel Permit ID: M1997013
2nd Product: Commodity Type: Aggregate
3rd Product: Mine Type: Surface
Estimated Annual Production: 6,500
Comments:
Operator: Cheyenne County (government)
Address: P.O. Box 567
Cheyenne Wells CO 80810-0000
Contact: Crowell Lara Telephone: (719) 767-5872
Formation Name: Eolian sand Geologic Age: Quaternary

952 **Ferris Pit** County: Cheyenne
T 16 S R 51 W Section: 28 Qtr Sec: NE Topo Map: Galatea NE
Primary Product: Gravel Permit ID: M1991073
2nd Product: Commodity Type: Aggregate
3rd Product: Mine Type: Surface
Estimated Annual Production: 9,490
Comments:
Operator: Kiowa County (government)
Address: P.O. Box 100
Eads CO 81036-0000
Contact: Spady Rick Telephone: (719) 438-5810
Formation Name: Gravel Geologic Age: Quaternary

954 **Gerstner Pit** County: Cheyenne
T 13 S R 43 W Section: 36 Qtr Sec: NE Topo Map: Arapahoe NW
Primary Product: Sand and gravel Permit ID: M2002005
2nd Product: Commodity Type: Aggregate
3rd Product: Mine Type: Surface
Estimated Annual Production: None reported in 2002
Comments: Shut-in
Operator: Cheyenne County (government)
Address: 51 South 1st
Cheyenne Wells CO 80810-0000
Contact: Rehfeld Commissi Telephone: (719) 767-5872
Formation Name: Eolian sand Geologic Age: Quaternary

951 **F G Ackerman Pit** County: Cheyenne
T 14 S R 43 W Section: 34 Qtr Sec: SE Topo Map: Arapahoe
Primary Product: Sand and gravel Permit ID: M1987099
2nd Product: Commodity Type: Aggregate
3rd Product: Mine Type: Surface
Estimated Annual Production: 6,500
Comments:
Operator: Cheyenne County (government)
Address: P.O. Box 567
Cheyenne Wells CO 80810-0000
Contact: Crowell Lara Telephone: (719) 767-5872
Formation Name: Eolian sand Geologic Age: Quaternary

953 **Ferris Pit** County: Cheyenne
T 16 S R 51 W Section: 28 Qtr Sec: NE Topo Map: Galatea NE
Primary Product: Sand and gravel Permit ID: M1988014
2nd Product: Commodity Type: Aggregate
3rd Product: Mine Type: Surface
Estimated Annual Production: None reported in 2002
Comments: Shut-in
Operator: Cheyenne County (government)
Address: P.O. Box 567
Cheyenne Wells CO 80810-0000
Contact: Crowell Lara Telephone: (719) 767-5872
Formation Name: Gravel Geologic Age: Quaternary

955 **Jolly Pit #2** County: Cheyenne
T 12 S R 48 W Section: 10 Qtr Sec: NE Topo Map: Stratton 3 SE
Primary Product: Gravel Permit ID: M1999009
2nd Product: Commodity Type: Aggregate
3rd Product: Mine Type: Surface
Estimated Annual Production: 1,250
Comments:
Operator: Cheyenne County (government)
Address: P.O. Box 567
Cheyenne Wells CO 80810-0000
Contact: Crowell Lara Telephone: (719) 767-5872
Formation Name: Eolian sand Geologic Age: Quaternary

956 **Lowe Pit #4** County: Cheyenne
T 14 S R 46 W Section: 25 Qtr Sec: N Topo Map: Firstview
Primary Product: Gravel Permit ID: M1998078
2nd Product: Commodity Type: Aggregate
3rd Product: Mine Type: Surface
Estimated Annual Production: 1,100
Comments:
Operator: Cheyenne County (government)
Address: P.O. Box 567
Cheyenne Well CO 80810-0000
Contact: Crowell Lara Telephone: (719) 767-5872
Formation Name: Ogallala-derived gravel Geologic Age: Tertiary

958 **Marvin Lowe Pit No 3** County: Cheyenne
T 14 S R 46 W Section: 25 Qtr Sec: NE Topo Map: Firstview
Primary Product: Gravel Permit ID: M1995042
2nd Product: Commodity Type: Aggregate
3rd Product: Mine Type: Surface
Estimated Annual Production: None reported in 2002
Comments: Shut-in
Operator: Cheyenne County (government)
Address: P.O. Box 567
Cheyenne Wells CO 80810-0000
Contact: Crowell Lara Telephone: (719) 767-5872
Formation Name: Ogallala-derived gravel Geologic Age: Tertiary

960 **Munsch Pit** County: Cheyenne
T 15 S R 44 W Section: 8 Qtr Sec: N Topo Map: Cheyenne Wells
Primary Product: Sand and gravel Permit ID: M2000018
2nd Product: Commodity Type: Aggregate
3rd Product: Mine Type: Surface
Estimated Annual Production: 250
Comments:
Operator: Cheyenne County (government)
Address: P.O. Box 567
Cheyenne Wells CO 80810-0000
Contact: Crowell Lara Telephone: (719) 767-5872
Formation Name: Eolian sand Geologic Age: Quaternary

957 **Marvin Lowe Pit 1** County: Cheyenne
T 13 S R 45 W Section: 11 Qtr Sec: SE Topo Map: Cheyenne Wells NW
Primary Product: Gravel Permit ID: M1987118
2nd Product: Commodity Type: Aggregate
3rd Product: Mine Type: Surface
Estimated Annual Production: 600
Comments:
Operator: Cheyenne County (government)
Address: P.O. Box 567
Cheyenne Wells CO 80810-0000
Contact: Crowell Lara Telephone: (719) 767-5872
Formation Name: Eolian sand Geologic Age: Quaternary

959 **Milton Smith Pit** County: Cheyenne
T 14 S R 45 W Section: 12 Qtr Sec: Topo Map: Cheyenne Wells SW
Primary Product: Gravel Permit ID: M1991045
2nd Product: Commodity Type: Aggregate
3rd Product: Mine Type: Surface
Estimated Annual Production: None reported in 2002
Comments: Shut-in
Operator: Cheyenne County (government)
Address: P.O. Box 567
Cheyenne Wells CO 80810-0000
Contact: Crowell Lara Telephone: (719) 767-5872
Formation Name: Eolian sand Geologic Age: Quaternary

961 **Pit No 2** County: Cheyenne
T 14 S R 50 W Section: 22 Qtr Sec: NE Topo Map: Sorrento
Primary Product: Sand and gravel Permit ID: M1983106
2nd Product: Commodity Type: Aggregate
3rd Product: Mine Type: Surface
Estimated Annual Production: None reported in 2002
Comments: Shut-in
Operator: Cheyenne County (government)
Address: P.O. Box 567
Cheyenne Wells CO 80810-0000
Contact: Crowell Lara Telephone: (719) 767-5872
Formation Name: Pierre Shale Geologic Age: Cretaceous

962 **Alamosa County Pit No. 1** County: Conejos
T 36 N R 8 E Section: 4 Qtr Sec: SE Topo Map: Waverley
Primary Product: Sand and gravel Permit ID: M2001108
2nd Product: Commodity Type: Aggregate
3rd Product: Mine Type: Surface
Estimated Annual Production: 50,000
Comments:
Operator: Alamosa County (government)
Address: P.O. Box 178
Alamosa CO 81101-0000
Contact: West Phil Telephone: (719) 589-3841
Formation Name: Gravel and sand Geologic Age: Quaternary-Tertiary

964 **San Acacio Gravel Pit** County: Costilla
T 3 N R 73 W Section: 28 Qtr Sec: Topo Map: San Acaio
Primary Product: Gravel Permit ID: M1999024
2nd Product: Commodity Type: Aggregate
3rd Product: Mine Type: Surface
Estimated Annual Production: 9,100
Comments:
Operator: Costilla County (government)
Address: P.O. Box 100
San Luis CO 81552-0000
Contact: Valdez Mathew Telephone: (719) 672-3372
Formation Name: Gravel Geologic Age: Quaternary

966 **Crowley Cnty Grav 2** County: Crowley
T 22 S R 58 W Section: 7 Qtr Sec: S Topo Map: Olney Springs
Primary Product: Sand and gravel Permit ID: M1982126
2nd Product: Commodity Type: Aggregate
3rd Product: Mine Type: Surface
Estimated Annual Production: 5,000
Comments:
Operator: Crowley County (government)
Address: 603 Main St. Ste. 2
Ordway CO 81063-0000
Contact: Harris Deana Telephone: (719) 267-3248
Formation Name: Alluvium Geologic Age: Quaternary

963 **La Florida Grav Pit** County: Conejos
T 32 N R 10 E Section: 6 Qtr Sec: NE Topo Map: Lobatos
Primary Product: Sand and gravel Permit ID: M1987097
2nd Product: Commodity Type: Aggregate
3rd Product: Mine Type: Surface
Estimated Annual Production: 19,700
Comments:
Operator: Conejos County (government)
Address: 6683 County Rd. 13
Conejos CO 81129-0000
Contact: Lucero Bob Telephone: (719) 376-5772
Formation Name: Gravel and sand Geologic Age: Quaternary-Tertiary

965 **Sierra Grande Site** County: Costilla
T 30 S R 72 W Section: 20 Qtr Sec: N Topo Map: Fort Garland
Primary Product: Sand and gravel Permit ID: M1994103
2nd Product: Commodity Type: Aggregate
3rd Product: Mine Type: Surface
Estimated Annual Production: N/A
Comments:
Operator: Costilla County (government)
Address: P.O. Box 100
San Luis CO 81152-0000
Contact: Pacheco Elizabeth Telephone: (719) 672-3372
Formation Name: Gravel Geologic Age: Quaternary

967 **Peters Pit** County: Crowley
T 20 S R 55 W Section: 25 Qtr Sec: SE Topo Map: Todd Point
Primary Product: Gravel Permit ID: M1991078
2nd Product: Commodity Type: Aggregate
3rd Product: Mine Type: Surface
Estimated Annual Production: 1,950
Comments:
Operator: Kiowa County (government)
Address: P.O. Box 100
Eads CO 81036-0000
Contact: Spady Rick Telephone: (719) 438-5810
Formation Name: Gravel Geologic Age: Quaternary

968 **Custer County Pit 2** County: Custer
T 22 S R 72 W Section: 7 Qtr Sec: N Topo Map: Westcliffe
Primary Product: Sand and gravel Permit ID: M1981190
2nd Product: Commodity Type: Aggregate
3rd Product: Mine Type: Surface
Estimated Annual Production: None reported in 2002
Comments: Shut-in
Operator: Custer County (government)
Address: P.O. Box 1669
Westcliffe CO 81252-0000
Contact: Havens Gary Telephone: (719) 783-0391
Formation Name: Gravel Geologic Age: Quaternary

970 **Weigel Pit** County: Custer
T 22 S R 69 W Section: 3 Qtr Sec: NE Topo Map: Wetmore
Primary Product: Sand and gravel Permit ID: M1987059
2nd Product: Commodity Type: Aggregate
3rd Product: Mine Type: Surface
Estimated Annual Production: None reported in 2002
Comments: Shut-in
Operator: Custer County (government)
Address: P.O. Box 1669
Westcliffe CO 81252-0000
Contact: Havens Gary Telephone: (719) 783-2281
Formation Name: Alluvium Geologic Age: Quaternary

972 **Antelope Hill Pit** County: Delta
T 14 S R 94 W Section: 30 Qtr Sec: NE Topo Map: Orchard City
Primary Product: Sand and gravel Permit ID: M1978172
2nd Product: Commodity Type: Aggregate
3rd Product: Mine Type: Surface
Estimated Annual Production: None reported in 2002
Comments: Shut-in
Operator: Delta County (government)
Address: 501 Palmer St., Ste. 227
Delta CO 81416-0000
Contact: Record Larry Telephone: (970) 874-2100
Formation Name: Alluvium Geologic Age: Quaternary

969 **Gravel Pit M-093** County: Custer
T 23 S R 72 W Section: 3 Qtr Sec: NE Topo Map: Aldrich Gulch
Primary Product: Gravel Permit ID: M1995026
2nd Product: Commodity Type: Aggregate
3rd Product: Mine Type: Surface
Estimated Annual Production: Intermittent production
Comments:
Operator: Custer County (government)
Address: P.O. Box 1669
Westcliffe CO 81252-0000
Contact: Havens Gary Telephone: (719) 783-2281
Formation Name: Gravel Geologic Age: Quaternary

971 **4-D Gravel Pit** County: Delta
T 15 S R 92 W Section: 14 Qtr Sec: S Topo Map: Grand View Mesa
Primary Product: Sand and gravel Permit ID: M2002048
2nd Product: Commodity Type: Aggregate
3rd Product: Mine Type: Surface
Estimated Annual Production: 130,000 (projected)
Comments:
Operator: Delta County (government)
Address: 501 Palmer St., Ste. 227
Delta CO 81416-0000
Contact: Clark Ralph Telephone: (970) 874-2100
Formation Name: Alluvium Geologic Age: Quaternary

973 **Ellison Pit** County: Delta
T 15 S R 95 W Section: 22 Qtr Sec: N Topo Map: Delta
Primary Product: Sand and gravel Permit ID: M1978170
2nd Product: Commodity Type: Aggregate
3rd Product: Mine Type: Surface
Estimated Annual Production: None reported in 2002
Comments: Shut-in
Operator: Delta County (government)
Address: 501 Palmer St., Ste. 227
Delta CO 81416-0000
Contact: Record Larry Telephone: (970) 874-2100
Formation Name: Gravel Geologic Age: Quaternary

974 Escalante Canyon Pit County: Delta
T 4 S R 3 E Section: 34 Qtr Sec: S Topo Map: Dominguez
Primary Product: Sand and gravel Permit ID: M1979121
2nd Product: Commodity Type: Aggregate
3rd Product: Mine Type: Surface
Estimated Annual Production: None reported in 2002
Comments: Shut-in
Operator: Delta County (government)
Address: 501 Palmer St., Ste. 227
Delta CO 81416-0000
Contact: Record Larry Telephone: (970) 874-2100
Formation Name: Gravel Geologic Age: Quaternary

976 Pig Mesa Pit County: Delta
T 15 S R 95 W Section: 4 Qtr Sec: NE Topo Map: North Delta
Primary Product: Sand and gravel Permit ID: M1978168
2nd Product: Commodity Type: Aggregate
3rd Product: Mine Type: Surface
Estimated Annual Production: Several thousand
Comments: Only open to complete road graveling job
Operator: Delta County (government)
Address: 501 Palmer St., Ste. 227
Delta CO 81416-0000
Contact: Record LARRY Telephone: (970) 874-2100
Formation Name: Alluvium Geologic Age: Quaternary

978 Bartley Gravel Pit County: Dolores
T 40 N R 19 W Section: 15 Qtr Sec: SE Topo Map: Champagne Spring
Primary Product: Sand and gravel Permit ID: M1984155
2nd Product: Commodity Type: Aggregate
3rd Product: Mine Type: Surface
Estimated Annual Production: None reported in 2002
Comments: Shut-in
Operator: Dolores County (government)
Address: P.O. Box 608
Dove Creek CO 81324-0000
Contact: Huskey Tim Telephone: (970) 677-2328
Formation Name: Alluvium Geologic Age: Quaternary

975 Lemoine Gravel Pit County: Delta
T 14 S R 92 W Section: 20 Qtr Sec: SE Topo Map: Hotchkiss
Primary Product: Sand and gravel Permit ID: M1979140
2nd Product: Commodity Type: Aggregate
3rd Product: Mine Type: Surface
Estimated Annual Production: None reported in 2002
Comments: Shut-in
Operator: Delta County (government)
Address: 501 Palmer St., Ste. 227
Delta CO 81416-0000
Contact: Record Larry Telephone: (970) 874-2100
Formation Name: Alluvium Geologic Age: Quaternary

977 Triantos Gravel Pit County: Delta
T 15 S R 96 W Section: 21 Qtr Sec: S Topo Map: Roubideau
Primary Product: Sand and gravel Permit ID: M1978304
2nd Product: Commodity Type: Aggregate
3rd Product: Mine Type: Surface
Estimated Annual Production: None reported in 2002
Comments: Shut-in
Operator: Delta County (government)
Address: 501 Palmer St., Ste. 227
Delta CO 81416-0000
Contact: Record Larry Telephone: (970) 874-2100
Formation Name: Alluvium Geologic Age: Quaternary

979 Black Snag County: Dolores
T 42 N R 16 W Section: 25 Qtr Sec: Topo Map: Glade Mountain
Primary Product: Gravel Permit ID: M1995010
2nd Product: Commodity Type: Aggregate
3rd Product: Mine Type: Surface
Estimated Annual Production: None reported in 2002
Comments: Shut-in
Operator: Dolores County (government)
Address: P.O. Box 608
Dove Creek CO 81324-0000
Contact: Huskey Tim Telephone: (970) 677-2328
Formation Name: Alluvium Geologic Age: Quaternary

980 **Ormiston Gravel Pit** County: Dolores
T 39 N R 17 W Section: 16 Qtr Sec: NE Topo Map: Doe Canyon
Primary Product: Sand and gravel Permit ID: M1999077
2nd Product: Commodity Type: Aggregate
3rd Product: Mine Type: Surface
Estimated Annual Production: 78,000
Comments:
Operator: Montezuma County (government)
Address: 1680 Hwy 145
Cortez CO 81321-0000
Contact: Everett Lloyd Telephone: (970) 565-8666
Formation Name: Alluvium Geologic Age: Quaternary

982 **Dotsero Cinder Pit** County: Eagle
T 4 S R 86 W Section: 33 Qtr Sec: SE Topo Map: Dotsero
Primary Product: Basalt Permit ID: M1979155
2nd Product: Commodity Type: Aggregate
3rd Product: Mine Type: Surface
Estimated Annual Production: None reported in 2002
Comments: Shut-in
Operator: Colorado Division of Highways (government)
Address: 4340 E. Louisiana Ave.
Denver CO 80222-0000
Contact: Prieve Eric Telephone: (303) 757-9269
Formation Name: Basalt flows Geologic Age: Quaternary

984 **Clear Spring Ranch Pit** County: El Paso
T 16 S R 65 W Section: 20 Qtr Sec: S Topo Map: Fountain
Primary Product: Gravel Permit ID: M1992074
2nd Product: Commodity Type: Aggregate
3rd Product: Mine Type: Surface
Estimated Annual Production: 37,000
Comments:
Operator: City of Colorado Springs (government)
Address: P.O. Box 1103 Mail Code 940
Colorado Spring CO 08094-7000
Contact: Davies Rebecca Telephone: (719) 668-8672
Formation Name: Alluvium Geologic Age: Quaternary

981 **Spring Canyon Gravel** County: Douglas
T 9 S R 68 W Section: 9 Qtr Sec: SE Topo Map: Devils Head
Primary Product: Gravel Permit ID: M1991046
2nd Product: Commodity Type: Aggregate
3rd Product: Mine Type: Surface
Estimated Annual Production: None reported in 2002
Comments: Shut-in
Operator: Perry Park Metropolitan Dist (government)
Address: c/o Collins Cockrel and Cole
Denver CO 08022-8000
Contact: Worley Keith Telephone: (303) 986-1551
Formation Name: Alluvium Geologic Age: Quaternary

983 **Schmidt Gypsum Ranch** County: Eagle
T 5 S R 85 W Section: 4 Qtr Sec: Topo Map: Gypsum
Primary Product: Sand and gravel Permit ID: M1978220
2nd Product: Commodity Type: Aggregate
3rd Product: Mine Type: Surface
Estimated Annual Production: None reported in 2002
Comments: Shut-in
Operator: Eagle County - Airport (government)
Address: P.O. Box 850
Eagle CO 81631-0000
Contact: Elwood James Telephone: (970) 524-8246
Formation Name: Gravel Geologic Age: Quaternary

985 **Continental Pit No 1** County: El Paso
T 15 S R 66 W Section: 4 Qtr Sec: N Topo Map: Colorado Springs
Primary Product: Sand and gravel Permit ID: M1977312
2nd Product: Commodity Type: Aggregate
3rd Product: Mine Type: Surface
Estimated Annual Production: None reported in 2002
Comments: Shut-in
Operator: Colorado Springs Utilities, Water Resources (government)
Address: 121 S. Tejon St.
Colorado Spring CO 80947-0940
Contact: Thomason Keith Telephone: (719) 668-8673
Formation Name: Alluvium Geologic Age: Quaternary

986 Allison Gravel Pit County: Elbert
T 11 S R 59 W Section: 2 Qtr Sec: Topo Map: Matheson SW
Primary Product: Sand and gravel Permit ID: M2001010
2nd Product: Commodity Type: Aggregate
3rd Product: Mine Type: Surface
Estimated Annual Production: None reported in 2002
Comments: New mine
Operator: Elbert County (government)
Address: 809 Ute Ave.
Simla CO 80835-0000
Contact: Sheridan Tim Telephone: (719) 541-2268
Formation Name: Gravel Geologic Age: Quaternary

988 Belveal Gravel Pit County: Elbert
T 13 S R 58 W Section: 6 Qtr Sec: Topo Map: Kutch NW
Primary Product: Sand and gravel Permit ID: M2001056
2nd Product: Commodity Type: Aggregate
3rd Product: Mine Type: Surface
Estimated Annual Production: None reported in 2002
Comments: New mine
Operator: Elbert County (government)
Address: 809 Ute Ave
Simla CO 80835-0000
Contact: Sheridan Tim Telephone: (719) 541-2268
Formation Name: Gravel Geologic Age: Quaternary

990 Fondis Pit County: Elbert
T 10 S R 62 W Section: 4 Qtr Sec: SE Topo Map: Fondis
Primary Product: Sand and gravel Permit ID: M1988101
2nd Product: Commodity Type: Aggregate
3rd Product: Mine Type: Surface
Estimated Annual Production: None reported in 2002
Comments: Shut-in
Operator: Elbert County (government)
Address: 809 Ute
Simla CO 80835-0000
Contact: Spruch Marilyn Telephone: (719) 541-2268
Formation Name: Alluvium Geologic Age: Quaternary

987 Ashcraft Pit County: Elbert
T 11 S R 58 W Section: 28 Qtr Sec: N Topo Map: Matheson SW
Primary Product: Sand and gravel Permit ID: M1985093
2nd Product: Commodity Type: Aggregate
3rd Product: Mine Type: Surface
Estimated Annual Production: 65,000
Comments:
Operator: Elbert County (government)
Address: 809 Ute Ave.
Simla CO 80835-0000
Contact: Spruch Marilyn Telephone: (719) 541-2268
Formation Name: Gravel Geologic Age: Quaternary

989 Elbert County Pit County: Elbert
T 9 S R 64 W Section: 27 Qtr Sec: S Topo Map: Elbert
Primary Product: Sand and gravel Permit ID: M1985129
2nd Product: Commodity Type: Aggregate
3rd Product: Mine Type: Surface
Estimated Annual Production: 100,000
Comments:
Operator: Elbert County (government)
Address: 215 Comanche
Kiowa CO 80117-0000
Contact: Ramer Todd Telephone: (303) 621-3153
Formation Name: Alluvium Geologic Age: Quaternary

991 Hertneky Pit County: Elbert
T 10 S R 62 W Section: 12 Qtr Sec: S Topo Map: Fondis
Primary Product: Sand and gravel Permit ID: M1985094
2nd Product: Commodity Type: Aggregate
3rd Product: Mine Type: Surface
Estimated Annual Production: 39,000
Comments:
Operator: Elbert County (government)
Address: 809 Ute Ave.
Simla CO 80835-0000
Contact: Spruch Marilyn Telephone: (719) 541-2268
Formation Name: Alluvium Geologic Age: Quaternary

992 **Thompson Pit 3-2-82** County: Elbert
T 6 S R 60 W Section: 27 Qtr Sec: N Topo Map: Cattle Gulch
Primary Product: Sand and gravel Permit ID: M1982211
2nd Product: Commodity Type: Aggregate
3rd Product: Mine Type: Surface
Estimated Annual Production: 65,000
Comments:
Operator: Elbert County (government)
Address: 809 Ute Ave.
Simla CO 80835-0000
Contact: Spruch Marilyn Telephone: (719) 541-2268
Formation Name: Alluvium Geologic Age: Quaternary

994 **Coaldale Gravel Pit** County: Fremont
T 47 N R 11 E Section: 5 Qtr Sec: NE Topo Map: Coaldale
Primary Product: Sand and gravel Permit ID: M1978096
2nd Product: Commodity Type: Aggregate
3rd Product: Mine Type: Surface
Estimated Annual Production: None reported in 2002
Comments:
Operator: Fremont County (government)
Address: Fremont County Commissioners
Canon City CO 81212-0000
Contact: Garrett Paul Telephone: (719) 276-7320
Formation Name: Gravel Geologic Age: Quaternary

996 **Howard Pit #1 & #2** County: Fremont
T 48 N R 10 E Section: 6 Qtr Sec: SE Topo Map: Wellsville
Primary Product: Gravel Permit ID: M1999033
2nd Product: Commodity Type: Aggregate
3rd Product: Mine Type: Surface
Estimated Annual Production: 5,000
Comments:
Operator: Fremont County (government)
Address: 615 Macon Ave., Room #105
Canon City CO 81212-0000
Contact: Telephone: (719) 276-7320
Formation Name: Gravel Geologic Age: Quaternary

993 **West Pit** County: Elbert
T 13 S R 59 W Section: 18 Qtr Sec: NE Topo Map: Holtwood Store
Primary Product: Sand and gravel Permit ID: M1983130
2nd Product: Commodity Type: Aggregate
3rd Product: Mine Type: Surface
Estimated Annual Production: None reported in 2002
Comments: Shut-in
Operator: Elbert County (government)
Address: 809 Ute Ave.
Simla CO 80835-0000
Contact: Sproch Marilyn Telephone: (719) 541-2268
Formation Name: Gravel Geologic Age: Quaternary

995 **Cottonwood Pit** County: Fremont
T 16 S R 73 W Section: 36 Qtr Sec: SE Topo Map: Gribble Mtn
Primary Product: Sand and gravel Permit ID: M1986010
2nd Product: Commodity Type: Aggregate
3rd Product: Mine Type: Surface
Estimated Annual Production: 11,000
Comments:
Operator: Fremont County (government)
Address: Fremont County Commissioners
Canon City CO 81212-0000
Contact: Stone Curtis Telephone: (719) 276-7320
Formation Name: Gravel Geologic Age: Quaternary

997 **Indian Springs Park Pit** County: Fremont
T 19 S R 73 W Section: 36 Qtr Sec: SE Topo Map: McIntyre Hills
Primary Product: Gravel Permit ID: M2001087
2nd Product: Commodity Type: Aggregate
3rd Product: Mine Type: Surface
Estimated Annual Production: 4,000
Comments:
Operator: Fremont County (government)
Address: 615 Macon Ave.
Canon City CO 81212-0000
Contact: Rall Commissi Telephone: (719) 275-1515
Formation Name: Gravel Geologic Age: Quaternary

998 **Iron Mountain Road Gravel Pit** County: Fremont
T 19 S R 72 W Section: 32 Qtr Sec: N Topo Map: Iron Mountain
Primary Product: Gravel Permit ID: M1994092
2nd Product: Commodity Type: Aggregate
3rd Product: Mine Type: Surface
Estimated Annual Production: 13,000
Comments:
Operator: Fremont County (government)
Address: Fremont County Commissioners
Canon City CO 81212-0000
Contact: Garrett Paul Telephone: (719) 276-7320
Formation Name: Gravel Geologic Age: Quaternary

1000 **Quargmire Creek** County: Fremont
T 49 N R 11 E Section: 2 Qtr Sec: NE Topo Map: Waugh Mountain
Primary Product: Gravel Permit ID: M1990047
2nd Product: Commodity Type: Aggregate
3rd Product: Mine Type: Surface
Estimated Annual Production: 2,500
Comments:
Operator: Fremont County (government)
Address: Fremont County Commissioners
Canon City CO 81212-0000
Contact: Garrett Paul Telephone: (719) 276-7320
Formation Name: Gravel Geologic Age: Quaternary

1002 **Union Hill Gravel Pit** County: Fremont
T 19 S R 69 W Section: 15 Qtr Sec: N Topo Map: Florence
Primary Product: Gravel Permit ID: M2000056
2nd Product: Commodity Type: Aggregate
3rd Product: Mine Type: Surface
Estimated Annual Production: None reported in 2002
Comments: Shut-in
Operator: Fremont County (government)
Address: Fremont County Commissioners
Canon City CO 81212-0000
Contact: Telephone: (719) 276-7320
Formation Name: Alluvium Geologic Age: Quaternary

999 **Oak Creek Gravel Pit** County: Fremont
T 20 S R 71 W Section: 23 Qtr Sec: Topo Map: Curley Peak
Primary Product: Gravel Permit ID: M1989084
2nd Product: Commodity Type: Aggregate
3rd Product: Mine Type: Surface
Estimated Annual Production: 19,500
Comments:
Operator: Fremont County (government)
Address: Fremont County Commissioners
Canon City CO 81212-0000
Contact: Lee Oscar Telephone: (719) 276-7320
Formation Name: Gravel Geologic Age: Quaternary

1001 **Stirrup Pit** County: Fremont
T 51 N R 12 E Section: 21 Qtr Sec: NE Topo Map: Black Mtn.
Primary Product: Gravel Permit ID: M1990138
2nd Product: Commodity Type: Aggregate
3rd Product: Mine Type: Surface
Estimated Annual Production: 10,000
Comments:
Operator: Fremont County (government)
Address: Fremont County Commissioners
Canon City CO 81212-0000
Contact: Stone Curtis Telephone: (719) 276-7320
Formation Name: Gravel Geologic Age: Quaternary

1003 **BLM Burnt Shale Pit** County: Garfield
T 7 S R 102 W Section: 9 Qtr Sec: N Topo Map: Howard Canyon
Primary Product: Sandstone Permit ID: M1985170
2nd Product: Commodity Type: Aggregate
3rd Product: Mine Type: Surface
Estimated Annual Production: None reported in 2002
Comments: Shut-in
Operator: Colorado Division of Highways (government)
Address: 4340 E. Louisiana Ave.
Denver CO 80222-0000
Contact: Prieve Eric Telephone: (303) 757-9269
Formation Name: Sego Sandstone Geologic Age: Cretaceous

1004 Benson Pit County: Grand
T 1 S R 76 W Section: 13 Qtr Sec: N Topo Map: Fraser
Primary Product: Sand and gravel Permit ID: M1977256
2nd Product: Commodity Type: Aggregate
3rd Product: Mine Type: Surface
Estimated Annual Production: None reported in 2002
Comments: Shut-in
Operator: Grand County (government)
Address: 467 E. Topaz Ave.
Granby CO 80446-0000
Contact: Branstetter M Telephone: (970) 887-2123
Formation Name: Gravel Geologic Age: Quaternary

1006 Borrow Area C County: Grand
T 2 N R 76 W Section: 17 Qtr Sec: Topo Map: Trail Mountain
Primary Product: Sand and gravel Permit ID: M1981086
2nd Product: Commodity Type: Aggregate
3rd Product: Mine Type: Surface
Estimated Annual Production: 48,100
Comments:
Operator: N Colo Water Conservancy Dist (government)
Address: P.O. Box 679
Loveland CO 80539-0000
Contact: Westbrook Jerry Telephone: (970) 667-2437
Formation Name: Alluvium Geologic Age: Quaternary

1008 Grand Cnty No 201 aka Scholl Gravel County: Grand
T 1 N R 79 W Section: 8 Qtr Sec: Topo Map: Junction Butte
Primary Product: Sand and gravel Permit ID: M1984156
2nd Product: Commodity Type: Aggregate
3rd Product: Mine Type: Surface
Estimated Annual Production: None reported in 2002
Comments: Shut-in
Operator: Grand County (government)
Address: 467 E. Topaz Ave.
Granby CO 80446-0000
Contact: Branstetter M Telephone: (970) 887-2123
Formation Name: Alluvium Geologic Age: Quaternary

1005 BLM Pit County: Grand
T 2 N R 80 W Section: 35 Qtr Sec: Topo Map: Junction Butte
Primary Product: Sand and gravel Permit ID: M1978292
2nd Product: Commodity Type: Aggregate
3rd Product: Mine Type: Surface
Estimated Annual Production: None reported in 2002
Comments: Shut-in
Operator: Grand County (government)
Address: 467 E. Topaz Ave.
Granby CO 80446-0000
Contact: Branstetter M Telephone: (970) 887-2123
Formation Name: Alluvium Geologic Age: Quaternary

1007 Granby Airport Pit County: Grand
T 2 N R 76 W Section: 33 Qtr Sec: Topo Map: Granby
Primary Product: Sand and gravel Permit ID: M1977254
2nd Product: Commodity Type: Aggregate
3rd Product: Mine Type: Surface
Estimated Annual Production: None reported in 2002
Comments: Shut-in
Operator: Grand County (government)
Address: 467 E. Topaz Ave.
Granby CO 80446-0000
Contact: Branstetter M Telephone: (970) 887-2123
Formation Name: Gravel Geologic Age: Quaternary

1009 Grand Gravel Pit County: Grand
T 1 N R 80 W Section: 12 Qtr Sec: SE Topo Map: Junction Butte
Primary Product: Gravel Permit ID: M1998019
2nd Product: Commodity Type: Aggregate
3rd Product: Mine Type: Surface
Estimated Annual Production: None reported in 2002
Comments: Shut-in
Operator: Grand Gravel (government)
Address: P.O. Box 566
Hotchkiss CO 81419-0000
Contact: Curry Richard Telephone: (970) 872-3545
Formation Name: Gravel Geologic Age: Quaternary

1010 Inspiration Point County: Grand
T 1 S R 81 W Section: 17 Qtr Sec: S Topo Map: Sheephorn Mountain
Primary Product: Gravel Permit ID: M1995004
2nd Product: Commodity Type: Aggregate
3rd Product: Mine Type: Surface
Estimated Annual Production: None reported in 2002
Comments: Shut-in
Operator: Grand County (government)
Address: 467 E. Topaz Ave.
Granby CO 80446-0000
Contact: Branstetter M Telephone: (970) 887-2123
Formation Name: Alluvium Geologic Age: Quaternary

1012 Riprap Quarry Area County: Grand
T 2 N R 76 W Section: 8 Qtr Sec: SE Topo Map: Trail Mountain
Primary Product: Basalt Permit ID: M1981085
2nd Product: Commodity Type: Aggregate
3rd Product: Mine Type: Surface
Estimated Annual Production: Intermittent production
Comments:
Operator: N Colo Water Conservancy Dist (government)
Address: P.O. Box 679
Loveland CO 80539-0000
Contact: Westbrook Jerry Telephone: (970) 667-2437
Formation Name: Basalt flows Geologic Age: Pliocene-Miocene

1014 Williams Fork Pit 2 County: Grand
T 1 S R 79 W Section: 24 Qtr Sec: SE Topo Map: Battle Mountain
Primary Product: Sand and gravel Permit ID: M1977255
2nd Product: Commodity Type: Aggregate
3rd Product: Mine Type: Surface
Estimated Annual Production: None reported in 2002
Comments: Shut-in
Operator: Grand County (government)
Address: 467 E. Topaz Ave.
Granby CO 80446-0000
Contact: Branstetter M Telephone: (970) 887-2123
Formation Name: Gravel Geologic Age: Quaternary

1011 Kremmling Airport County: Grand
T 1 N R 80 W Section: 16 Qtr Sec: N Topo Map: Junction Butte
Primary Product: Sand and gravel Permit ID: M1978143
2nd Product: Commodity Type: Aggregate
3rd Product: Mine Type: Surface
Estimated Annual Production: 82,758
Comments:
Operator: Grand County (government)
Address: 467 E. Topaz Ave.
Granby CO 80446-0000
Contact: Branstetter M Telephone: (970) 887-2123
Formation Name: Alluvium Geologic Age: Quaternary

1013 Williams Fork No 1 County: Grand
T 1 N R 78 W Section: 30 Qtr Sec: SE Topo Map: Parshall
Primary Product: Sand and gravel Permit ID: M1978180
2nd Product: Commodity Type: Aggregate
3rd Product: Mine Type: Surface
Estimated Annual Production: None reported in 2002
Comments: Shut-in
Operator: Grand County (government)
Address: 467 E. Topaz Ave.
Granby CO 80446-0000
Contact: Branstetter M Telephone: (970) 887-2123
Formation Name: Gravel Geologic Age: Quaternary

1015 Mountain View Pit County: Gunnison
T 14 S R 86 W Section: 2 Qtr Sec: SE Topo Map: Crested Butte
Primary Product: Sand and gravel Permit ID: M1981002
2nd Product: Commodity Type: Aggregate
3rd Product: Mine Type: Surface
Estimated Annual Production: None reported in 2002
Comments: Shut-in
Operator: Town of Crested Butte (government)
Address: 507 Maroon Ave.
Crested Butte CO 81224-0000
Contact: Crank William Telephone: (970) 349-5338
Formation Name: Glacial drift Geologic Age: Quaternary

1016 **Nicolas Pit** County: Gunnison
T 47 N R 6 W Section: 2 Qtr Sec: NE Topo Map: Lost Lake
Primary Product: Gravel Permit ID: M1991104
2nd Product: Borrow rock Commodity Type: Aggregate
3rd Product: Mine Type: Surface
Estimated Annual Production: 1,500
Comments:
Operator: Gunnison County (government)
Address: 811 Rio Grande
Gunnison CO 81230-0000
Contact: Crosby Marlene Telephone: (970) 641-0044
Formation Name: Alluvium Geologic Age: Quaternary

1018 **Spring Creek Pass** County: Hinsdale
T 42 N R 3 W Section: 35 Qtr Sec: SE Topo Map: Hermit Lakes
Primary Product: Sand and gravel Permit ID: M1996007
2nd Product: Commodity Type: Aggregate
3rd Product: Mine Type: Surface
Estimated Annual Production: 494
Comments:
Operator: Colorado Department of Transportation (government)
Address: 4340 E. Louisiana Ave.
Denver CO 80222-0000
Contact: Prieve Eric Telephone: (303) 757-9269
Formation Name: Glacial drift Geologic Age: Quaternary

1020 **Cisneros Pit II** County: Huerfano
T 27 S R 70 W Section: 18 Qtr Sec: NE Topo Map: Red Wing
Primary Product: Sand and gravel Permit ID: M1991065
2nd Product: Commodity Type: Aggregate
3rd Product: Mine Type: Surface
Estimated Annual Production: Intermittent production
Comments:
Operator: Huerfano County (government)
Address: 401 Main St., Ste. 201
Walsenburg CO 81089-0000
Contact: Brunelli Bill Telephone: (719) 738-2370
Formation Name: Alluvium Geologic Age: Quaternary

1017 **Taramarcaz Pit** County: Gunnison
T 48 N R 3 E Section: 2 Qtr Sec: N Topo Map: Doyleville
Primary Product: Sand and gravel Permit ID: M1985072
2nd Product: Commodity Type: Aggregate
3rd Product: Mine Type: Surface
Estimated Annual Production: 2,500
Comments:
Operator: Gunnison County (government)
Address: 811 Rio Grande
Gunnison CO 81230-0000
Contact: Crosby Marlene Telephone: (970) 641-0044
Formation Name: Alluvium Geologic Age: Quaternary

1019 **Andreatta Pit** County: Huerfano
T 30 S R 67 W Section: 4 Qtr Sec: N Topo Map: Spanish Peaks
Primary Product: Sand and gravel Permit ID: M1991006
2nd Product: Commodity Type: Aggregate
3rd Product: Mine Type: Surface
Estimated Annual Production: Intermittent production
Comments:
Operator: Huerfano County (government)
Address: 401 Main St., Ste 105
Walsenburg CO 81089-2045
Contact: Brunelli Bill Telephone: (719) 738-2420
Formation Name: Alluvium Geologic Age: Quaternary

1021 **Hribar Pit** County: Huerfano
T 26 S R 67 W Section: 35 Qtr Sec: NE Topo Map: Walsenburg North
Primary Product: Sand and gravel Permit ID: M1998066
2nd Product: Commodity Type: Aggregate
3rd Product: Mine Type: Surface
Estimated Annual Production: Intermittent production
Comments:
Operator: Huerfano County (government)
Address: 401 Main St., Ste 105
Walsenburg CO 81089-0000
Contact: Brunelli Bill Telephone: (719) 738-2420
Formation Name: Alluvium Geologic Age: Quaternary

1022 Hriber II Pit County: Huerfano
T 26 S R 67 W Section: 35 Qtr Sec: NE Topo Map: Walsenburg North
Primary Product: Sand and gravel Permit ID: M1999110
2nd Product: Commodity Type: Aggregate
3rd Product: Mine Type: Surface
Estimated Annual Production: Intermittent production
Comments:
Operator: Huerfano County (government)
Address: 401 Main St., Ste 105
Walsenburg CO 8108-9719
Contact: Brunelli Bill Telephone: (719) 738-2420
Formation Name: Alluvium Geologic Age: Quaternary

1024 Shroul Gravel Pit County: Huerfano
T 29 S R 68 W Section: 7 Qtr Sec: NE Topo Map: La Veta
Primary Product: Sand and gravel Permit ID: M1981104
2nd Product: Commodity Type: Aggregate
3rd Product: Mine Type: Surface
Estimated Annual Production: Intermittent production
Comments:
Operator: Huerfano County (government)
Address: 401 Main St., Ste 105
Walsenburg CO 81089-2045
Contact: DeHerrera Oress Telephone: (719) 738-2370
Formation Name: Alluvium Geologic Age: Quaternary

1026 Pearl Gravel Pit County: Jackson
T 12 N R 82 W Section: 27 Qtr Sec: S Topo Map: Pearl
Primary Product: Sand and gravel Permit ID: M1985071
2nd Product: Commodity Type: Aggregate
3rd Product: Mine Type: Surface
Estimated Annual Production: None reported in 2002
Comments: County not mining, forest service occasionally takes out minimal amounts of material.
Operator: Jackson County (government)
Address: P.O. Box 488
Walden CO 80480-0000
Contact: Geer Harold Telephone: (970) 723-4481
Formation Name: Gravel Geologic Age: Quaternary

1023 Orlando Pit County: Huerfano
T 26 S R 69 W Section: 19 Qtr Sec: SE Topo Map: Bandito Cone
Primary Product: Sand and gravel Permit ID: M2001106
2nd Product: Commodity Type: Aggregate
3rd Product: Mine Type: Surface
Estimated Annual Production: Intermittent production
Comments:
Operator: Huerfano County (government)
Address: 401 Main St., Ste 201
Walsenburg CO 81089-0000
Contact: Nigrini Drew Telephone: (719) 738-2370
Formation Name: Alluvium Geologic Age: Quaternary

1025 Walsenburg Gravel Pit County: Huerfano
T 27 S R 66 W Section: 35 Qtr Sec: SE Topo Map: Maria Reservoir
Primary Product: Sand and gravel Permit ID: M2000092
2nd Product: Commodity Type: Aggregate
3rd Product: Mine Type: Surface
Estimated Annual Production: None reported in 2002
Comments:
Operator: City of Walsenburg (government)
Address: 525 S. Albert
Walsenburg CO 00000-0000
Contact: Rodriquez Fred Telephone: (719) 738-1048
Formation Name: Alluvium Geologic Age: Quaternary

1027 Riley Gravel Pit County: Jackson
T 7 N R 78 W Section: 15 Qtr Sec: Topo Map: Owl Ridge
Primary Product: Sand and gravel Permit ID: M1978266
2nd Product: Commodity Type: Aggregate
3rd Product: Mine Type: Surface
Estimated Annual Production: 2,000
Comments:
Operator: Jackson County (government)
Address: P.O. Box 488
Walden CO 80480-0000
Contact: Geer Harold Telephone: (970) 723-4481
Formation Name: Gravel Geologic Age: Quaternary

1028 **Goltra Quarry** County: Jefferson
T 3 S R 71 W Section: 24 Qtr Sec: SE Topo Map: Ralston Buttes
Primary Product: Sand and gravel Permit ID: M1980084
2nd Product: Commodity Type: Aggregate
3rd Product: Mine Type: Surface
Estimated Annual Production: None reported in 2002
Comments: Shut-in
Operator: Jefferson County (government)
Address: 21401 Golden Gate Canyon Rd.
Golden CO 80403-8108
Contact: Rice Paul Telephone: (303) 271-5205
Formation Name: Alluvium Geologic Age: Quaternary

1030 **Barnes Pit** County: Kiowa
T 19 S R 42 W Section: 34 Qtr Sec: N Topo Map: Towner SE
Primary Product: Gravel Permit ID: M1991075
2nd Product: Commodity Type: Aggregate
3rd Product: Mine Type: Surface
Estimated Annual Production: None reported in 2002
Comments:
Operator: Kiowa County (government)
Address: P.O. Box 100
Eads CO 81036-0000
Contact: McDaniel Dick Telephone: (719) 438-5810
Formation Name: Ogallala-derived gravel Geologic Age: Tertiary

1032 **Chivington Grazing** County: Kiowa
T 18 S R 46 W Section: 7 Qtr Sec: S Topo Map: Kit Carson 4 SE
Primary Product: Sand and gravel Permit ID: M1983119
2nd Product: Commodity Type: Aggregate
3rd Product: Mine Type: Surface
Estimated Annual Production: None reported in 2002
Comments:
Operator: Kiowa County (government)
Address: P.O. Box 100
Eads CO 81036-0000
Contact: Hopkins Rodney Telephone: (719) 438-5810
Formation Name: Alluvium Geologic Age: Quaternary

1029 **Pine Junction Pit** County: Jefferson
T 7 S R 72 W Section: 1 Qtr Sec: SE Topo Map: Bailey
Primary Product: Sand and gravel Permit ID: M1977245
2nd Product: Commodity Type: Aggregate
3rd Product: Mine Type: Surface
Estimated Annual Production: 60,000
Comments:
Operator: Jefferson County (government)
Address: 21401 Golden Gate Canyon Rd.
Golden CO 80403-8108
Contact: Rice Paul Telephone: (303) 271-5205
Formation Name: Alluvium Geologic Age: Quaternary

1031 **Barnett Pit** County: Kiowa
T 18 S R 49 W Section: 33 Qtr Sec: SE Topo Map: Hawkins
Primary Product: Gravel Permit ID: M1991074
2nd Product: Commodity Type: Aggregate
3rd Product: Mine Type: Surface
Estimated Annual Production: 13,650
Comments:
Operator: Kiowa County (government)
Address: P.O. Box 100
Eads CO 81036-0000
Contact: Hopkins Rodney Telephone: (719) 438-5810
Formation Name: Gravel Geologic Age: Quaternary

1033 **Gray Pit** County: Kiowa
T 18 S R 53 W Section: 8 Qtr Sec: NE Topo Map: Bluff Spring
Primary Product: Gravel Permit ID: M1990148
2nd Product: Commodity Type: Aggregate
3rd Product: Mine Type: Surface
Estimated Annual Production: 11,700
Comments:
Operator: Kiowa County (government)
Address: P.O. Box 100
Eads CO 81036-0000
Contact: Spady Rick Telephone: (719) 438-5810
Formation Name: Alluvium Geologic Age: Quaternary

1034 **Murdock Gravel Pit** County: **Kiowa**
T 19 S R 44 W Section: 27 Qtr Sec: SE Topo Map: Sheridan Lake SE
Primary Product: Sand and gravel Permit ID: M1983112
2nd Product: Commodity Type: Aggregate
3rd Product: Mine Type: Surface
Estimated Annual Production: 23,855
Comments:
Operator: Kiowa County (government)
Address: P.O. Box 100
Eads CO 81036-0000
Contact: McDaniel Richard Telephone: (719) 438-5810
Formation Name: Ogallala-derived gravel Geologic Age: Tertiary

1036 **Schmidt Gravel Pit** County: **Kiowa**
T 17 S R 42 W Section: 26 Qtr Sec: NE Topo Map: Cheyenne Wells 4 SE
Primary Product: Gravel Permit ID: M2000048
2nd Product: Commodity Type: Aggregate
3rd Product: Mine Type: Surface
Estimated Annual Production: 3,120
Comments:
Operator: Kiowa County (government)
Address: 1305 Goff St.
Eads CO 81036-0000
Contact: Splitter Mike Telephone: (719) 438-5810
Formation Name: Ogallala-derived gravel Geologic Age: Tertiary

1038 **Beeson Pit** County: **Kit Carson**
T 10 S R 45 W Section: 21 Qtr Sec: N Topo Map: Burlington 3 NW
Primary Product: Sand and gravel Permit ID: M1982186
2nd Product: Commodity Type: Aggregate
3rd Product: Mine Type: Surface
Estimated Annual Production: N/A
Comments:
Operator: Kit Carson County (government)
Address: P.O. Box 160
Burlington CO 80807-0000
Contact: Brownfield Lynda Telephone: (719) 346-8133
Formation Name: Ogallala-derived gravel Geologic Age: Tertiary

1035 **Rother Gravel Pit** County: **Kiowa**
T 17 S R 44 W Section: 18 Qtr Sec: S Topo Map: Cheyenne Wells 3 S
Primary Product: Sand and gravel Permit ID: M1985173
2nd Product: Commodity Type: Aggregate
3rd Product: Mine Type: Surface
Estimated Annual Production: 19,500
Comments:
Operator: Kiowa County (government)
Address: P.O. Box 100
Eads CO 81036-0000
Contact: McDaniel Richard Telephone: (719) 438-5810
Formation Name: Ogallala-derived gravel Geologic Age: Tertiary

1037 **Beattie Pit #1** County: **Kit Carson**
T 7 S R 46 W Section: 7 Qtr Sec: S Topo Map: Tuttle
Primary Product: Sand and gravel Permit ID: M1982098
2nd Product: Commodity Type: Aggregate
3rd Product: Mine Type: Surface
Estimated Annual Production: N/A
Comments:
Operator: Kit Carson County (government)
Address: P.O. Box 160
Burlington CO 80807-0000
Contact: Brownfield Lynda Telephone: (719) 346-8133
Formation Name: Alluvium Geologic Age: Quaternary

1039 **Bledsoe Pit** County: **Kit Carson**
T 11 S R 51 W Section: 33 Qtr Sec: N Topo Map: Hugo 4 SE
Primary Product: Sand and gravel Permit ID: M1982067
2nd Product: Commodity Type: Aggregate
3rd Product: Mine Type: Surface
Estimated Annual Production: N/A
Comments:
Operator: Kit Carson County (government)
Address: P.O. Box 160
Burlington CO 80807-0000
Contact: Brownfield Lynda Telephone: (719) 346-8133
Formation Name: Alluvium Geologic Age: Quaternary

1040 **Bohnen Pit** County: Kit Carson
T 8 S R 45 W Section: 15 Qtr Sec: NE Topo Map: Bethune
Primary Product: Sand and gravel Permit ID: M1991071
2nd Product: Commodity Type: Aggregate
3rd Product: Mine Type: Surface
Estimated Annual Production: N/A
Comments:
Operator: Kit Carson County (government)
Address: P.O. Box 160
Burlington CO 80807-0000
Contact: Brownfield Lynda Telephone: (719) 346-8133
Formation Name: Ogallala-derived gravel Geologic Age: Tertiary

1042 **Corliss Pit** County: Kit Carson
T 6 S R 45 W Section: 18 Qtr Sec: SE Topo Map: Idalia SW
Primary Product: Sand and gravel Permit ID: M1982106
2nd Product: Commodity Type: Aggregate
3rd Product: Mine Type: Surface
Estimated Annual Production: N/A
Comments:
Operator: Kit Carson County (government)
Address: P.O. Box 160
Burlington CO 80807-0000
Contact: Brownfield Lynda Telephone: (719) 346-8139
Formation Name: Ogallala-derived gravel Geologic Age: Tertiary

1044 **Eberhart Pit** County: Kit Carson
T 8 S R 42 W Section: 34 Qtr Sec: NE Topo Map: Kanorado
Primary Product: Sand and gravel Permit ID: M1982054
2nd Product: Commodity Type: Aggregate
3rd Product: Mine Type: Surface
Estimated Annual Production: N/A
Comments:
Operator: Kit Carson County (government)
Address: P.O. Box 160
Burlington CO 80807-0000
Contact: Brownfield Lynda Telephone: (719) 346-8133
Formation Name: Ogallala-derived gravel Geologic Age: Tertiary

1041 **Brenner Pit** County: Kit Carson
T 6 S R 43 W Section: 2 Qtr Sec: SE Topo Map: Bonnie Reservoir S
Primary Product: Sand and gravel Permit ID: M1982079
2nd Product: Commodity Type: Aggregate
3rd Product: Mine Type: Surface
Estimated Annual Production: N/A
Comments:
Operator: Kit Carson County (government)
Address: P.O. Box 160
Burlington CO 80807-0000
Contact: Brownfield Lynda Telephone: (719) 346-8133
Formation Name: Ogallala-derived gravel Geologic Age: Tertiary

1043 **Dorsch Pit** County: Kit Carson
T 10 S R 51 W Section: 10 Qtr Sec: S Topo Map: Hugo 4 NE
Primary Product: Sand and gravel Permit ID: M1998060
2nd Product: Commodity Type: Aggregate
3rd Product: Mine Type: Surface
Estimated Annual Production: N/A
Comments:
Operator: Kit Carson County (government)
Address: P.O. Box 160
Burlington CO 80807-0000
Contact: Brownfield Lynda Telephone: (719) 346-8139
Formation Name: Alluvium Geologic Age: Quaternary

1045 **Hornung Pit** County: Kit Carson
T 7 S R 47 W Section: 14 Qtr Sec: S Topo Map: Stratton NW
Primary Product: Sand and gravel Permit ID: M1982189
2nd Product: Commodity Type: Aggregate
3rd Product: Mine Type: Surface
Estimated Annual Production: N/A
Comments:
Operator: Kit Carson County (government)
Address: P.O. Box 160
Burlington CO 80807-0000
Contact: Brownfield Lynda Telephone: (719) 346-8133
Formation Name: Alluvium Geologic Age: Quaternary

1046 **KC County Road Pit #2** County: Kit Carson

T 8 S R 45 W Section: 6 Qtr Sec: SE Topo Map: Settlement
Primary Product: Sand and gravel Permit ID: M1984205
2nd Product: Commodity Type: Aggregate
3rd Product: Mine Type: Surface
Estimated Annual Production: N/A

Comments:

Operator: Kit Carson County (government)
Address: P.O. Box 160
Burlington CO 80807-0000
Contact: Brownfield Lynda Telephone: (719) 346-8139
Formation Name: Alluvium Geologic Age: Quaternary

1048 **Klusen** County: Kit Carson

T 10 S R 47 W Section: 11 Qtr Sec: NE Topo Map: Alpine Ranch NE
Primary Product: Sand and gravel Permit ID: M1982100
2nd Product: Commodity Type: Aggregate
3rd Product: Mine Type: Surface
Estimated Annual Production: N/A

Comments:

Operator: Kit Carson County (government)
Address: P.O. Box 160
Burlington CO 80807-0000
Contact: Brownfield Lynda Telephone: (719) 346-8133
Formation Name: Ogallala-derived gravel Geologic Age: Tertiary

1050 **Leoffler Pit** County: Kit Carson

T 9 S R 46 W Section: 15 Qtr Sec: S Topo Map: Stratton
Primary Product: Sand and gravel Permit ID: M1982188
2nd Product: Commodity Type: Aggregate
3rd Product: Mine Type: Surface
Estimated Annual Production: N/A

Comments:

Operator: Kit Carson County (government)
Address: P.O. Box 160
Burlington CO 80807-0000
Contact: Brownfield Lynda Telephone: (719) 346-8133
Formation Name: Ogallala-derived gravel Geologic Age: Tertiary

1047 **Kit Carson County** County: Kit Carson

T 10 S R 47 W Section: 2 Qtr Sec: SE Topo Map: Alpine Ranch NE
Primary Product: Sand and gravel Permit ID: M1982094
2nd Product: Commodity Type: Aggregate
3rd Product: Mine Type: Surface
Estimated Annual Production: N/A

Comments:

Operator: Kit Carson County (government)
Address: P.O. Box 160
Burlington CO 80807-0000
Contact: Brownfield Lynda Telephone: (719) 346-8133
Formation Name: Alluvium Geologic Age: Quaternary

1049 **Kuhn Pit** County: Kit Carson

T 9 S R 44 W Section: 31 Qtr Sec: S Topo Map: Burlington 3 NE
Primary Product: Gravel Permit ID: M1988058
2nd Product: Commodity Type: Aggregate
3rd Product: Mine Type: Surface
Estimated Annual Production: N/A

Comments:

Operator: Kit Carson County (government)
Address: P.O. Box 160
Burlington CO 80807-0000
Contact: Brownfield Lynda Telephone: (719) 346-8133
Formation Name: Ogallala-derived gravel Geologic Age: Tertiary

1051 **Loutzenheiser Pit** County: Kit Carson

T 9 S R 50 W Section: 13 Qtr Sec: NE Topo Map: Flagler Reservoir
Primary Product: Sand and gravel Permit ID: M1989002
2nd Product: Commodity Type: Aggregate
3rd Product: Mine Type: Surface
Estimated Annual Production: N/A

Comments:

Operator: Kit Carson County (government)
Address: P.O. Box 160
Burlington CO 80807-0000
Contact: Brownfield Lynda Telephone: (719) 346-8139
Formation Name: Ogallala-derived gravel Geologic Age: Tertiary

1052 **Lundvall Pit** County: Kit Carson
T 8 S R 45 W Section: 14 Qtr Sec: N Topo Map: Bethune
Primary Product: Sand and gravel Permit ID: M1982104
2nd Product: Commodity Type: Aggregate
3rd Product: Mine Type: Surface
Estimated Annual Production: N/A
Comments:
Operator: Kit Carson County (government)
Address: P.O. Box 160
Burlington CO 80807-0000
Contact: Brownfield Lynda Telephone: (719) 346-8133
Formation Name: Ogallala-derived gravel Geologic Age: Tertiary

1054 **Murphy Pit** County: Kit Carson
T 11 S R 49 W Section: 3 Qtr Sec: Topo Map: Stratton 3 SE
Primary Product: Sand and gravel Permit ID: M1978120
2nd Product: Commodity Type: Aggregate
3rd Product: Mine Type: Surface
Estimated Annual Production: N/A
Comments:
Operator: Kit Carson County (government)
Address: 251 15th St.
Burlington CO 80807-0000
Contact: Isenbart Walt Telephone: (719) 346-8133
Formation Name: Ogallala-derived gravel Geologic Age: Tertiary

1056 **Pierson Pit** County: Kit Carson
T 10 S R 44 W Section: 24 Qtr Sec: NE Topo Map: Burlington 3 NE
Primary Product: Sand and gravel Permit ID: M1991148
2nd Product: Commodity Type: Aggregate
3rd Product: Mine Type: Surface
Estimated Annual Production: N/A
Comments:
Operator: Kit Carson County (government)
Address: P.O. Box 160
Burlington CO 80807-0000
Contact: Brownfield Lynda Telephone: (719) 346-8133
Formation Name: Ogallala-derived gravel Geologic Age: Tertiary

1053 **Morris Pit** County: Kit Carson
T 11 S R 49 W Section: 3 Qtr Sec: S Topo Map: Stratton 3 SW
Primary Product: Sand and gravel Permit ID: M1982062
2nd Product: Commodity Type: Aggregate
3rd Product: Mine Type: Surface
Estimated Annual Production: N/A
Comments:
Operator: Kit Carson County (government)
Address: P.O. Box 160
Burlington CO 80807-0000
Contact: Brownfield Lynda Telephone: (719) 346-8139
Formation Name: Alluvium Geologic Age: Quaternary

1055 **Ostrowski Pit** County: Kit Carson
T 6 S R 51 W Section: 19 Qtr Sec: S Topo Map: Thurman
Primary Product: Gravel Permit ID: M1988115
2nd Product: Commodity Type: Aggregate
3rd Product: Mine Type: Surface
Estimated Annual Production: N/A
Comments:
Operator: Kit Carson County (government)
Address: P.O. Box 160
Burlington CO 80807-0000
Contact: Brownfield Lynda Telephone: (719) 346-8139
Formation Name: Alluvium Geologic Age: Quaternary

1057 **Pit No 18** County: Kit Carson
T 10 S R 47 W Section: 6 Qtr Sec: SE Topo Map: Alpine Ranch NW
Primary Product: Sand and gravel Permit ID: M1985195
2nd Product: Commodity Type: Aggregate
3rd Product: Mine Type: Surface
Estimated Annual Production: N/A
Comments:
Operator: Kit Carson County (government)
Address: P.O. Box 160
Burlington CO 80807-0000
Contact: Brownfield Lynda Telephone: (719) 346-8139
Formation Name: Ogallala-derived gravel Geologic Age: Tertiary

1058 R & J Ostrowski Pit County: Kit Carson

T 6 S R 51 W Section: 18 Qtr Sec: SE Topo Map: Thurman
Primary Product: Sand and gravel Permit ID: M1982065
2nd Product: Commodity Type: Aggregate
3rd Product: Mine Type: Surface
Estimated Annual Production: N/A

Comments:
Operator: Kit Carson County (government)
Address: P.O. Box 160
Burlington CO 80807-0000
Contact: Brownfield Lynda Telephone: (719) 346-8139
Formation Name: Alluvium Geologic Age: Quaternary

1060 Raymond Schulte Pit County: Kit Carson

T 8 S R 48 W Section: 6 Qtr Sec: SE Topo Map: Siebert NE
Primary Product: Gravel Permit ID: M1989003
2nd Product: Commodity Type: Aggregate
3rd Product: Mine Type: Surface
Estimated Annual Production: N/A

Comments:
Operator: Kit Carson County (government)
Address: 251 15th St.
Burlington CO 80807-0000
Contact: Isenbart Walt Telephone: (719) 346-8133
Formation Name: Ogallala-derived gravel Geologic Age: Tertiary

1062 Rhoades Pit County: Kit Carson

T 6 S R 42 W Section: 17 Qtr Sec: S Topo Map: Bonnie Reservoir SE
Primary Product: Sand and gravel Permit ID: M1982052
2nd Product: Commodity Type: Aggregate
3rd Product: Mine Type: Surface
Estimated Annual Production: N/A

Comments:
Operator: Kit Carson County (government)
Address: P.O. Box 160
Burlington CO 80807-0000
Contact: Brownfield Lynda Telephone: (719) 346-8133
Formation Name: Ogallala-derived gravel Geologic Age: Tertiary

1059 Raymond Duell Pit County: Kit Carson

T 8 S R 49 W Section: 32 Qtr Sec: S Topo Map: Flagler Reservoir
Primary Product: Sand and gravel Permit ID: M1989004
2nd Product: Commodity Type: Aggregate
3rd Product: Mine Type: Surface
Estimated Annual Production: N/A

Comments:
Operator: Kit Carson County (government)
Address: 251 15th St.
Burlington CO 80807-0000
Contact: Isenbart Walt Telephone: (719) 346-8133
Formation Name: Ogallala-derived gravel Geologic Age: Tertiary

1061 Reed Ranches County: Kit Carson

T 10 S R 43 W Section: 19 Qtr Sec: S Topo Map: Burlington 3 NE
Primary Product: Sand and gravel Permit ID: M1982055
2nd Product: Commodity Type: Aggregate
3rd Product: Mine Type: Surface
Estimated Annual Production: N/A

Comments:
Operator: Kit Carson County (government)
Address: P.O. Box 160
Burlington CO 80807-0000
Contact: Brownfield Lynda Telephone: (719) 346-8133
Formation Name: Alluvium Geologic Age: Quaternary

1063 Road Pit County: Kit Carson

T 7 S R 45 W Section: 26 Qtr Sec: N Topo Map: Settlement
Primary Product: Sand and gravel Permit ID: M1984085
2nd Product: Commodity Type: Aggregate
3rd Product: Mine Type: Surface
Estimated Annual Production: N/A

Comments:
Operator: Kit Carson County (government)
Address: P.O. Box 160
Burlington CO 80807-0000
Contact: Brownfield Lynda Telephone: (719) 346-8133
Formation Name: Alluvium Geologic Age: Quaternary

1064 Smelker Pit County: Kit Carson
T 11 S R 47 W Section: 3 Qtr Sec: S Topo Map: Alpine Ranch SW
Primary Product: Sand and gravel Permit ID: M1982187
2nd Product: Commodity Type: Aggregate
3rd Product: Mine Type: Surface
Estimated Annual Production: N/A
Comments:
Operator: Kit Carson County (government)
Address: P.O. Box 160
Burlington CO 80807-0000
Contact: Brownfield Lynda Telephone: (719) 346-8133
Formation Name: Ogallala-derived gravel Geologic Age: Tertiary

1066 V Ostrowski Pit County: Kit Carson
T 6 S R 51 W Section: 8 Qtr Sec: NE Topo Map: Anton SE
Primary Product: Sand and gravel Permit ID: M1982070
2nd Product: Commodity Type: Aggregate
3rd Product: Mine Type: Surface
Estimated Annual Production: N/A
Comments:
Operator: Kit Carson County (government)
Address: P.O. Box 160
Burlington CO 80807-0000
Contact: Brownfield Lynda Telephone: (719) 346-8133
Formation Name: Alluvium Geologic Age: Quaternary

1068 Woods Pit No. 1 County: Kit Carson
T 6 S R 46 W Section: 24 Qtr Sec: S Topo Map: Idalia SW
Primary Product: Sand and gravel Permit ID: M1982096
2nd Product: Commodity Type: Aggregate
3rd Product: Mine Type: Surface
Estimated Annual Production: N/A
Comments:
Operator: Kit Carson County (government)
Address: P.O. Box 160
Burlington CO 80807-0000
Contact: Brownfield Lynda Telephone: (719) 346-8133
Formation Name: Alluvium Geologic Age: Quaternary

1065 Smith Pit County: Kit Carson
T 10 S R 51 W Section: 9 Qtr Sec: NE Topo Map: Hugo 4 NE
Primary Product: Sand and gravel Permit ID: M1982060
2nd Product: Commodity Type: Aggregate
3rd Product: Mine Type: Surface
Estimated Annual Production: N/A
Comments:
Operator: Kit Carson County (government)
Address: P.O. Box 160
Burlington CO 80807-0000
Contact: Brownfield Lynda Telephone: (719) 346-8133
Formation Name: Alluvium Geologic Age: Quaternary

1067 Wiedman Pit County: Kit Carson
T 7 S R 44 W Section: 19 Qtr Sec: SE Topo Map: Burlington NE
Primary Product: Sand and gravel Permit ID: M1982105
2nd Product: Commodity Type: Aggregate
3rd Product: Mine Type: Surface
Estimated Annual Production: N/A
Comments:
Operator: Kit Carson County (government)
Address: P.O. Box 160
Burlington CO 80807-0000
Contact: Brownfield Lynda Telephone: (719) 346-8133
Formation Name: Ogallala-derived gravel Geologic Age: Tertiary

1069 Crader Gravel Pit County: La Plata
T 34 N R 9 W Section: 10 Qtr Sec: N Topo Map: Loma Linda
Primary Product: Sand and gravel Permit ID: M1981114
2nd Product: Commodity Type: Aggregate
3rd Product: Mine Type: Surface
Estimated Annual Production: 30,000
Comments:
Operator: La Plata County (government)
Address: 1060 Main Ave. Ste. 104
Durango CO 81301-0000
Contact: Serfoss Walter Telephone: (970) 382-6373
Formation Name: Alluvium Geologic Age: Quaternary

1070 Forest Lakes Pit #1 County: La Plata
T 35 N R 7 W Section: 3 Qtr Sec: SE Topo Map: Ludwig Mountain
Primary Product: Sand and gravel Permit ID: M1981158
2nd Product: Commodity Type: Aggregate
3rd Product: Mine Type: Surface
Estimated Annual Production: <5,000
Comments:
Operator: Forest Lakes Metro District (government)
Address: P.O. Box 440
Bayfield CO 81122-0440
Contact: Kortz Dale Telephone: (970) 884-2925
Formation Name: Alluvium Geologic Age: Quaternary

1072 Half Moon Pit County: Lake
T 10 S R 80 W Section: 7 Qtr Sec: SE Topo Map: Leadville South
Primary Product: Sand and gravel Permit ID: M1977071
2nd Product: Commodity Type: Aggregate
3rd Product: Mine Type: Surface
Estimated Annual Production: Intermittent production
Comments:
Operator: Lake County (government)
Address: County Administrator
Leadville CO 80461-0000
Contact: Kleeberger Steven Telephone: (719) 486-0259
Formation Name: Gravel Geologic Age: Quaternary

1074 Horton Gravel Pit County: Larimer
T 10 N R 69 W Section: 16 Qtr Sec: Topo Map: Buckeye
Primary Product: Sand and gravel Permit ID: M1985135
2nd Product: Commodity Type: Aggregate
3rd Product: Mine Type: Surface
Estimated Annual Production: 8,000
Comments:
Operator: Larimer County (government)
Address: P.O. Box 1190
Fort Collins CO 80522-0000
Contact: Morrison Dennis Telephone: (970) 498-5652
Formation Name: Gravel Geologic Age: Quaternary

1071 Marvel Pit County: La Plata
T 33 N R 12 W Section: 27 Qtr Sec: NE Topo Map: Redmesa
Primary Product: Sand and gravel Permit ID: M1977575
2nd Product: Commodity Type: Aggregate
3rd Product: Mine Type: Surface
Estimated Annual Production: Intermittent production
Comments:
Operator: La Plata County (government)
Address: 26616 U.S. Hwy. 160 S.
Durango CO 81301-0000
Contact: Bedau Nanette Telephone: (970) 247-2617
Formation Name: Gravel Geologic Age: Quaternary

1073 Lake County Grav Pit County: Lake
T 9 S R 80 W Section: 27 Qtr Sec: SE Topo Map: Leadville South
Primary Product: Sand and gravel Permit ID: M1977459
2nd Product: Commodity Type: Aggregate
3rd Product: Mine Type: Surface
Estimated Annual Production: Intermittent production
Comments:
Operator: Lake County (government)
Address: P.O. Box 964
Leadville CO 80461-0000
Contact: Schiro Robin Telephone: (719) 486-0259
Formation Name: Alluvium Geologic Age: Quaternary

1075 Landon Farm County: Larimer
T 7 N R 68 W Section: 20 Qtr Sec: NE Topo Map: Fort Collins
Primary Product: Sand and gravel Permit ID: M1978044
2nd Product: Commodity Type: Aggregate
3rd Product: Mine Type: Surface
Estimated Annual Production: N/A
Comments:
Operator: City of Fort Collins (government)
Address: 281 N. College Ave.
Ft. Collins CO 80522-0580
Contact: Shoemaker Tom Telephone: (970) 221-6263
Formation Name: Alluvium Geologic Age: Quaternary

1076 **Resource Recovery Farm (RRF)** County: Larimer
T 7 N R 68 W Section: 21 Qtr Sec: SE Topo Map: Fort Collins
Primary Product: Sand and gravel Permit ID: M1999078
2nd Product: Commodity Type: Aggregate
3rd Product: Mine Type: Surface
Estimated Annual Production: Intermittent production
Comments:
Operator: City of Fort Collins (government)
Address: P.O. Box 580
Ft. Collins CO 80522-0000
Contact: Sears Mark Telephone: (970) 416-2096
Formation Name: Alluvium Geologic Age: Quaternary

1078 **Timberline Pit** County: Larimer
T 7 N R 68 W Section: 17 Qtr Sec: Topo Map: Fort Collins
Primary Product: Sand and gravel Permit ID: M1977184
2nd Product: Commodity Type: Aggregate
3rd Product: Mine Type: Surface
Estimated Annual Production: N/A
Comments:
Operator: City of Fort Collins (government)
Address: 281 N. College Ave.
Fort Collins CO 80522-0000
Contact: Sears Mark Telephone: (970) 221-6600
Formation Name: Alluvium Geologic Age: Quaternary

1080 **Airport Gravel Pit** County: Las Animas
T 32 S R 62 W Section: 21 Qtr Sec: N Topo Map: Mooney Hills
Primary Product: Sand and gravel Permit ID: M1983039
2nd Product: Commodity Type: Aggregate
3rd Product: Mine Type: Surface
Estimated Annual Production: 10,000
Comments:
Operator: Las Animas County (government)
Address: 2000 N. Linden Ave.
Trinidad CO 81082-0000
Contact: Dorenkamp Phil Telephone: (719) 846-4766
Formation Name: Gravel Geologic Age: Quaternary

1077 **Strang Gravel Pit** County: Larimer
T 7 N R 68 W Section: 33 Qtr Sec: NE Topo Map: Fort Collins
Primary Product: Sand and gravel Permit ID: M1977425
2nd Product: Commodity Type: Aggregate
3rd Product: Mine Type: Surface
Estimated Annual Production: 52,000
Comments:
Operator: Larimer County (government)
Address: P.O. Box 1190
Fort Collins CO 80522-0000
Contact: Morrison Dennis Telephone: (970) 498-5652
Formation Name: Alluvium Geologic Age: Quaternary

1079 **Upper Lone Pine Mine** County: Larimer
T 10 N R 74 W Section: 23 Qtr Sec: NE Topo Map: South Bald Mountain
Primary Product: Gravel Permit ID: M1994123
2nd Product: Commodity Type: Aggregate
3rd Product: Mine Type: Surface
Estimated Annual Production: Intermittent production
Comments:
Operator: Crystal Lakes Water & Sewer (government)
Address: 300 Tami Rd.
Red Feather Lak CO 80545-0000
Contact: Rosecrans Dick Telephone: (970) 881-2250
Formation Name: Alluvium Geologic Age: Quaternary

1081 **Branson Gravel Pit** County: Las Animas
T 35 S R 57 W Section: 7 Qtr Sec: S Topo Map: Branson SE
Primary Product: Gravel Permit ID: M1997100
2nd Product: Commodity Type: Aggregate
3rd Product: Mine Type: Surface
Estimated Annual Production: 2,000
Comments:
Operator: Las Animas County (government)
Address: 2000 N. Linden Ave.
Trinidad CO 81082-0000
Contact: Dorenkamp Phil Telephone: (719) 846-2931
Formation Name: Alluvium Geologic Age: Quaternary

1082 Doherty Pit County: Las Animas

T 35 S R 60 W Section: 4 Qtr Sec: S Topo Map: Abeyta
Primary Product: Sand and gravel Permit ID: M1987148
2nd Product: Commodity Type: Aggregate
3rd Product: Mine Type: Surface
Estimated Annual Production: 2000

Comments:
Operator: Las Animas County (government)
Address: 2000 N. Linden Ave.
Trinidad CO 81082-0000
Contact: Dorenkamp Phil Telephone: (719) 846-4486
Formation Name: Alluvium Geologic Age: Quaternary

1084 Shannon Pit County: Las Animas

T 33 S R 53 W Section: 15 Qtr Sec: S Topo Map: Kim South
Primary Product: Sand and gravel Permit ID: M1979163
2nd Product: Commodity Type: Aggregate
3rd Product: Mine Type: Surface
Estimated Annual Production: 1,000

Comments:
Operator: Las Animas County (government)
Address: 2000 N. Linden Ave.
Trinidad CO 81082-0000
Contact: Dorenkamp Phil Telephone: (719) 846-4486
Formation Name: Alluvium Geologic Age: Quaternary

1086 Arthur L Schmeiser County: Lincoln

T 14 S R 58 W Section: 6 Qtr Sec: N Topo Map: Kutch SW
Primary Product: Sand and gravel Permit ID: M1985109
2nd Product: Commodity Type: Aggregate
3rd Product: Mine Type: Surface
Estimated Annual Production: None reported in 2002

Comments: Shut-in
Operator: Lincoln County (government)
Address: P.O. Box 39
Hugo CO 80821-0000
Contact: Blake Don Telephone: (719) 743-2337
Formation Name: Gravel Geologic Age: Quaternary

1083 Sandoval Land and Cattle Pit County: Las Animas

T 33 S R 62 W Section: 25 Qtr Sec: S Topo Map: Mooney Hills
Primary Product: Sand and gravel Permit ID: M2001015
2nd Product: Commodity Type: Aggregate
3rd Product: Mine Type: Surface
Estimated Annual Production: 5,000

Comments:
Operator: Las Animas County (government)
Address: 2000 N. Linden Ave.
Trinidad CO 81082-0000
Contact: Dorenkamp Phil Telephone: (719) 846-4766
Formation Name: Alluvium Geologic Age: Quaternary

1085 Unwin Gravel Pit County: Las Animas

T 33 S R 52 W Section: 1 Qtr Sec: NE Topo Map: Pintada Creek
Primary Product: Gravel Permit ID: M1998011
2nd Product: Commodity Type: Aggregate
3rd Product: Mine Type: Surface
Estimated Annual Production: 1,000

Comments:
Operator: Las Animas County (government)
Address: 2000 N. Linden Ave.
Trinidad CO 81082-0000
Contact: Dorenmore Phil Telephone: (719) 846-4766
Formation Name: Alluvium Geologic Age: Quaternary

1087 Brent Pit County: Lincoln

T 7 S R 53 W Section: 36 Qtr Sec: S Topo Map: Arriba NE
Primary Product: Borrow rock Permit ID: M1978072
2nd Product: Commodity Type: Aggregate
3rd Product: Mine Type: Surface
Estimated Annual Production: None reported in 2002

Comments: Shut-in
Operator: Lincoln County (government)
Address: P.O. Box 39
Hugo CO 80821-0000
Contact: Blake Don Telephone: (719) 743-2337
Formation Name: Ogallala-derived gravel Geologic Age: Tertiary

1088 **C & D Farms No. 2** County: Lincoln

T 6 S R 56 W Section: 33 Qtr Sec: SE Topo Map: T Draw
Primary Product: Sand and gravel Permit ID: M1999043
2nd Product: Commodity Type: Aggregate
3rd Product: Mine Type: Surface
Estimated Annual Production: 49,175

Comments:

Operator: Lincoln County (government)

Address: P.O. Box 39
Hugo CO 80821-0000

Contact: Blake Don Telephone: (719) 743-2337

Formation Name: Alluvium Geologic Age: Quaternary

1090 **County Line Pit** County: Lincoln

T 6 S R 55 W Section: 5 Qtr Sec: N Topo Map: Lusto Springs
Primary Product: Sand and gravel Permit ID: M1987016
2nd Product: Commodity Type: Aggregate
3rd Product: Mine Type: Surface
Estimated Annual Production: 26,549

Comments:

Operator: Lincoln County (government)

Address: P.O. Box 39
Hugo CO 80821-0000

Contact: Blake Don Telephone: (719) 743-2337

Formation Name: Ogallala-derived gravel Geologic Age: Tertiary

1092 **Daugherty Pit** County: Lincoln

T 16 S R 55 W Section: 26 Qtr Sec: NE Topo Map: Karval
Primary Product: Sand and gravel Permit ID: M1978079
2nd Product: Commodity Type: Aggregate
3rd Product: Mine Type: Surface
Estimated Annual Production: 4,814

Comments:

Operator: Lincoln County (government)

Address: P.O. Box 39
Hugo CO 80821-0000

Contact: Blake Don Telephone: (719) 743-2815

Formation Name: Gravel Geologic Age: Quaternary

1089 **Charles Lane** County: Lincoln

T 11 S R 52 W Section: 5 Qtr Sec: SE Topo Map: Bledsoe Ranch
Primary Product: Sand and gravel Permit ID: M1984183
2nd Product: Commodity Type: Aggregate
3rd Product: Mine Type: Surface
Estimated Annual Production: 23,784

Comments:

Operator: Lincoln County (government)

Address: P.O. Box 39
Hugo CO 80821-0000

Contact: Blake Don Telephone: (719) 743-2337

Formation Name: Ogallala-derived gravel Geologic Age: Tertiary

1091 **Covington Pit** County: Lincoln

T 10 S R 55 W Section: 34 Qtr Sec: NE Topo Map: Barron Creek
Primary Product: Sand and gravel Permit ID: M1986107
2nd Product: Commodity Type: Aggregate
3rd Product: Mine Type: Surface
Estimated Annual Production: 5,000

Comments:

Operator: Colorado Division of Highways (government)

Address: 4340 E. Louisiana
Denver CO 00802-2200

Contact: Montoya Gilbert Telephone: (303) 757-9133

Formation Name: Alluvium Geologic Age: Quaternary

1093 **Ellis Allen Pit** County: Lincoln

T 7 S R 54 W Section: 7 Qtr Sec: N Topo Map: Arriba NW
Primary Product: Sand and gravel Permit ID: M1984185
2nd Product: Commodity Type: Aggregate
3rd Product: Mine Type: Surface
Estimated Annual Production: 2,459

Comments:

Operator: Lincoln County (government)

Address: P.O. Box 39
Hugo CO 80821-0000

Contact: Blake Don Telephone: (719) 743-2337

Formation Name: Ogallala-derived gravel Geologic Age: Tertiary

1094 Elmer Stone Gravel Pit County: Lincoln
T 15 S R 56 W Section: 15 Qtr Sec: N Topo Map: Forder
Primary Product: Sand and gravel Permit ID: M1978080
2nd Product: Commodity Type: Aggregate
3rd Product: Mine Type: Surface
Estimated Annual Production: None reported in 2002
Comments: Shut-in
Operator: Lincoln County (government)
Address: P.O. Box 39
Hugo CO 80821-0000
Contact: Blake Don Telephone: (719) 743-2337
Formation Name: Gravel Geologic Age: Quaternary

1096 Fisher Pit County: Lincoln
T 9 S R 55 W Section: 15 Qtr Sec: N Topo Map: Genoa West
Primary Product: Sand and gravel Permit ID: M1977163SG
2nd Product: Commodity Type: Aggregate
3rd Product: Mine Type: Surface
Estimated Annual Production: None reported in 2002
Comments: Shut-in
Operator: Lincoln County (government)
Address: P.O. Box 39
Hugo CO 80821-0000
Contact: Blake Ron Telephone: (719) 743-2337
Formation Name: Alluvium Geologic Age: Quaternary

1098 George Ansley Pit County: Lincoln
T 16 S R 52 W Section: 22 Qtr Sec: Topo Map: Stacy Lakes Draw
Primary Product: Sand and gravel Permit ID: M1978078SG
2nd Product: Commodity Type: Aggregate
3rd Product: Mine Type: Surface
Estimated Annual Production: 2,821
Comments:
Operator: Lincoln County (government)
Address: P O Box 39
Hugo CO 80821-0000
Contact: Blake Don Telephone: (719) 743-2815
Formation Name: Gravel Geologic Age: Quaternary

1095 Enderson Pit County: Lincoln
T 7 S R 52 W Section: 6 Qtr Sec: Topo Map: Arriba NE
Primary Product: Sand and gravel Permit ID: M1979111
2nd Product: Commodity Type: Aggregate
3rd Product: Mine Type: Surface
Estimated Annual Production: 5,000
Comments:
Operator: Colorado Division of Highways (government)
Address: 4340 E. Louisiana Ave.
Denver CO 80222-0000
Contact: Montoya Gilbert Telephone: (303) 757-9133
Formation Name: Alluvium Geologic Age: Quaternary

1097 Gaede Pit County: Lincoln
T 9 S R 56 W Section: 1 Qtr Sec: NE Topo Map: Genoa West
Primary Product: Sand and gravel Permit ID: M1978051
2nd Product: Commodity Type: Aggregate
3rd Product: Mine Type: Surface
Estimated Annual Production: 20
Comments:
Operator: Lincoln County (government)
Address: P.O. Box 39
Hugo CO 80821-0000
Contact: Blake Don Telephone: (719) 743-2337
Formation Name: Alluvium Geologic Age: Quaternary

1099 Harold Eichman Gravel Pit County: Lincoln
T 16 S R 59 W Section: 1 Qtr Sec: Topo Map: Sanborn Reservoir
Primary Product: Sand and gravel Permit ID: M1985105
2nd Product: Commodity Type: Aggregate
3rd Product: Mine Type: Surface
Estimated Annual Production: 7,095
Comments:
Operator: Lincoln County (government)
Address: P.O. Box 39
Hugo CO 80821-0000
Contact: Blake Don Telephone: (719) 743-2337
Formation Name: Alluvium Geologic Age: Quaternary

1100 Holladay Pit County: Lincoln
T 9 S R 56 W Section: 18 Qtr Sec: S Topo Map: Limon
Primary Product: Sand and gravel Permit ID: M1978129
2nd Product: Commodity Type: Aggregate
3rd Product: Mine Type: Surface
Estimated Annual Production: 5,000
Comments:
Operator: Colorado Division of Highways (government)
Address: 4340 E. Louisiana Ave.
Denver CO 80222-0000
Contact: Montoya Gilbert Telephone: (303) 757-9133
Formation Name: Alluvium Geologic Age: Quaternary

1102 Mosher Gravel Pit County: Lincoln
T 14 S R 54 W Section: 12 Qtr Sec: N Topo Map: McKenzie Draw
Primary Product: Sand and gravel Permit ID: M1985107
2nd Product: Commodity Type: Aggregate
3rd Product: Mine Type: Surface
Estimated Annual Production: 820
Comments:
Operator: Lincoln County (government)
Address: P.O. Box 39
Hugo CO 80821-0000
Contact: Blake Don Telephone: (719) 743-2337
Formation Name: Gravel Geologic Age: Quaternary

1104 Pickenpaugh Gravel Pit County: Lincoln
T 14 S R 58 W Section: 14 Qtr Sec: NE Topo Map: Kutch Se
Primary Product: Sand and gravel Permit ID: M1978078
2nd Product: Commodity Type: Aggregate
3rd Product: Mine Type: Surface
Estimated Annual Production: 13,294
Comments:
Operator: Lincoln County (government)
Address: P.O. Box 39
Hugo CO 80821-0000
Contact: Aragon Pete Telephone: (719) 743-2337
Formation Name: Gravel Geologic Age: Quaternary

1101 Melvin Savage Pit County: Lincoln
T 17 S R 56 W Section: 21 Qtr Sec: S Topo Map: Sharpe Lake
Primary Product: Sand and gravel Permit ID: M1987018
2nd Product: Commodity Type: Aggregate
3rd Product: Mine Type: Surface
Estimated Annual Production: None reported in 2002
Comments: Shut-in
Operator: Lincoln County (government)
Address: P.O. Box 39
Hugo CO 80821-0000
Contact: Blake Don Telephone: (719) 743-2337
Formation Name: Alluvium Geologic Age: Quaternary

1103 O'Dwyer County: Lincoln
T 7 S R 55 W Section: 20 Qtr Sec: N Topo Map: Walks Camp Park
Primary Product: Sand and gravel Permit ID: M2002017
2nd Product: Commodity Type: Aggregate
3rd Product: Mine Type: Surface
Estimated Annual Production: None reported in 2002
Comments: New mine
Operator: Lincoln County (government)
Address: 103 3rd.
Hugo CO 80821-0000
Contact: Blake Don Telephone: (719) 743-2337
Formation Name: Ogallala-derived gravel Geologic Age: Tertiary

1105 Ravenkamp Pit No 1 County: Lincoln
T 11 S R 55 W Section: 8 Qtr Sec: SE Topo Map: Lake SE
Primary Product: Gravel Permit ID: M1991060
2nd Product: Commodity Type: Aggregate
3rd Product: Mine Type: Surface
Estimated Annual Production: 33,544
Comments:
Operator: Lincoln County (government)
Address: P.O. Box 39
Hugo CO 80821-0000
Contact: Blake Don Telephone: (719) 743-2337
Formation Name: Alluvium Geologic Age: Quaternary

1106 Raymond Enderson Pit County: Lincoln
T 7 S R 53 W Section: 11 Qtr Sec: N Topo Map: Arriba NE
Primary Product: Sand and gravel Permit ID: M2000066
2nd Product: Commodity Type: Aggregate
3rd Product: Mine Type: Surface
Estimated Annual Production: 10,003
Comments:
Operator: Lincoln County (government)
Address: P.O. Box 39
Hugo CO 80821-0000
Contact: Blake Don Telephone: (719) 743-2337
Formation Name: Ogallala-derived gravel Geologic Age: Tertiary

1108 Smith Ranch Pit No 2 County: Lincoln
T 15 S R 56 W Section: 10 Qtr Sec: S Topo Map: Punkin Center
Primary Product: Gravel Permit ID: M1988022
2nd Product: Commodity Type: Aggregate
3rd Product: Mine Type: Surface
Estimated Annual Production: 16,689
Comments:
Operator: Lincoln County (government)
Address: P.O. Box 39
Hugo CO 80821-0000
Contact: Blake Don Telephone: (719) 743-2337
Formation Name: Alluvium Geologic Age: Quaternary

1110 Taylor Pit County: Lincoln
T 15 S R 55 W Section: 25 Qtr Sec: SE Topo Map: Karval
Primary Product: Sand and gravel Permit ID: M1978049
2nd Product: Commodity Type: Aggregate
3rd Product: Mine Type: Surface
Estimated Annual Production: 2,348
Comments:
Operator: Lincoln County (government)
Address: P.O. Box 39
Hugo CO 80821-0000
Contact: Blake Don Telephone: (719) 743-2337
Formation Name: Gravel Geologic Age: Quaternary

1107 Rohrbaugh Pit County: Lincoln
T 7 S R 55 W Section: 10 Qtr Sec: S Topo Map: Walks Camp Park
Primary Product: Sand and gravel Permit ID: M2000143
2nd Product: Commodity Type: Aggregate
3rd Product: Mine Type: Surface
Estimated Annual Production: 13,344
Comments:
Operator: Lincoln County (government)
Address: 103 3rd St.
Hugo CO 80821-0000
Contact: Blake Don Telephone: (719) 743-2337
Formation Name: Ogallala-derived gravel Geologic Age: Tertiary

1109 Stavely Pit County: Lincoln
T 16 S R 53 W Section: 33 Qtr Sec: S Topo Map: Bluff Spring
Primary Product: Sand and gravel Permit ID: M1985110
2nd Product: Commodity Type: Aggregate
3rd Product: Mine Type: Surface
Estimated Annual Production: None reported in 2002
Comments: Shut-in
Operator: Lincoln County (government)
Address: P.O. Box 39
Hugo CO 80821-0000
Contact: Blake Don Telephone: (719) 743-2337
Formation Name: Gravel Geologic Age: Quaternary

1111 Bornhoft II Pit County: Logan
T 7 N R 49 W Section: 25 Qtr Sec: NE Topo Map: Saint Petersburg
Primary Product: Sand and gravel Permit ID: M1997048
2nd Product: Commodity Type: Aggregate
3rd Product: Mine Type: Surface
Estimated Annual Production: 13,000
Comments:
Operator: Logan County (government)
Address: 315 Main St.
Sterling CO 80751-0000
Contact: Strohsen Ken Telephone: (970) 522-7879
Formation Name: Ogallala-derived gravel Geologic Age: Tertiary

1112 **Etl Gravel Pit** County: Logan
T 7 N R 50 W Section: 14 Qtr Sec: SE Topo Map: Leroy
Primary Product: Sand and gravel Permit ID: M1993068
2nd Product: Commodity Type: Aggregate
3rd Product: Mine Type: Surface
Estimated Annual Production: 5,200
Comments:
Operator: Logan County (government)
Address: 315 Main St.
Sterling CO 80751-0000
Contact: Strohson Ken Telephone: (970) 522-0888
Formation Name: Ogallala-derived gravel Geologic Age: Tertiary

1114 **Guenzi S & G Pit** County: Logan
T 7 N R 54 W Section: 2 Qtr Sec: SE Topo Map: Willard
Primary Product: Sand and gravel Permit ID: M1987159
2nd Product: Commodity Type: Aggregate
3rd Product: Mine Type: Surface
Estimated Annual Production: 9,750
Comments:
Operator: Logan County (government)
Address: 315 Main St.
Sterling CO 80751-0000
Contact: Strohson Ken Telephone: (970) 522-0888
Formation Name: Alluvium Geologic Age: Quaternary

1116 **Kerschner Pit** County: Logan
T 7 N R 55 W Section: 13 Qtr Sec: NE Topo Map: Willard
Primary Product: Sand and gravel Permit ID: M1998041
2nd Product: Commodity Type: Aggregate
3rd Product: Mine Type: Surface
Estimated Annual Production: 2,600
Comments:
Operator: Logan County (government)
Address: 315 Main St.
Sterling CO 80751-0000
Contact: Hickox Byron Telephone: (970) 522-0888
Formation Name: Gravel Geologic Age: Quaternary

1113 **Eugene D Meier S & G** County: Logan
T 10 N R 51 W Section: 25 Qtr Sec: NE Topo Map: Hiff
Primary Product: Sand and gravel Permit ID: M1978296
2nd Product: Commodity Type: Aggregate
3rd Product: Mine Type: Surface
Estimated Annual Production: 2,600
Comments:
Operator: Logan County (government)
Address: 315 Main St.
Sterling CO 80751-0000
Contact: Strohson Ken Telephone: (303) 522-7879
Formation Name: Alluvium Geologic Age: Quaternary

1115 **Jackson II Gravel Pit** County: Logan
T 8 N R 53 W Section: 11 Qtr Sec: NE Topo Map: Atwood NE
Primary Product: Sand and gravel Permit ID: M1999026
2nd Product: Commodity Type: Aggregate
3rd Product: Mine Type: Surface
Estimated Annual Production: 19,050
Comments:
Operator: Logan County (government)
Address: 315 Main St.
Sterling CO 80751-0000
Contact: McFadden Judy Telephone: (970) 522-0888
Formation Name: Alluvium Geologic Age: Quaternary

1117 **Koester Gravel Pit** County: Logan
T 10 N R 53 W Section: 25 Qtr Sec: SE Topo Map: Padroni
Primary Product: Sand and gravel Permit ID: M1996042
2nd Product: Commodity Type: Aggregate
3rd Product: Mine Type: Surface
Estimated Annual Production: 5,200
Comments:
Operator: Logan County (government)
Address: 315 Main St.
Sterling CO 80751-0000
Contact: Strohson Ken Telephone: (970) 522-7879
Formation Name: Alluvium Geologic Age: Quaternary

1118 **Kokes Gravel Pit** County: Logan
T 12 N R 49 W Section: 34 Qtr Sec: N Topo Map: Twin Buttes
Primary Product: Sand and gravel Permit ID: M1978249
2nd Product: Commodity Type: Aggregate
3rd Product: Mine Type: Surface
Estimated Annual Production: 2,600
Comments:
Operator: Logan County (government)
Address: 315 Main St.
Sterling CO 80751-0000
Contact: Strohson Ken Telephone: (970) 522-0888
Formation Name: Ogallala-derived gravel Geologic Age: Tertiary

1120 **Lindstrom Gravel Pit** County: Logan
T 6 N R 51 W Section: 17 Qtr Sec: N Topo Map: Buffalo Springs Ranc
Primary Product: Sand and gravel Permit ID: M1993069
2nd Product: Commodity Type: Aggregate
3rd Product: Mine Type: Surface
Estimated Annual Production: 19,500
Comments:
Operator: Logan County (government)
Address: 315 Main St.
Sterling CO 80751-0000
Contact: Strohson Ken Telephone: (970) 522-7879
Formation Name: Ogallala-derived gravel Geologic Age: Tertiary

1122 **Stephens Pit** County: Logan
T 9 N R 48 W Section: 3 Qtr Sec: SE Topo Map: Tamarack Ranch
Primary Product: Sand and gravel Permit ID: M1978146
2nd Product: Commodity Type: Aggregate
3rd Product: Mine Type: Surface
Estimated Annual Production: 5,850
Comments:
Operator: Logan County (government)
Address: 315 Main St.
Sterling CO 80751-0000
Contact: Strohson Ken Telephone: (303) 522-7879
Formation Name: Ogallala-derived gravel Geologic Age: Tertiary

1119 **Kues Gravel Pit** County: Logan
T 8 N R 50 W Section: 10 Qtr Sec: N Topo Map: Uhler Ranch
Primary Product: Sand and gravel Permit ID: M1983187
2nd Product: Commodity Type: Aggregate
3rd Product: Mine Type: Surface
Estimated Annual Production: 13,000
Comments:
Operator: Logan County (government)
Address: 315 Main St.
Sterling CO 80751-0000
Contact: Strohson Ken Telephone: (970) 522-0888
Formation Name: Ogallala-derived gravel Geologic Age: Tertiary

1121 **Schumacher Pit** County: Logan
T 11 N R 52 W Section: 11 Qtr Sec: S Topo Map: Padroni NW
Primary Product: Sand and gravel Permit ID: M1995063
2nd Product: Commodity Type: Aggregate
3rd Product: Mine Type: Surface
Estimated Annual Production: 6,500
Comments:
Operator: Logan County (government)
Address: 315 Main St.
Sterling CO 80751-0000
Contact: Strohson Ken Telephone: (970) 522-7879
Formation Name: Alluvium Geologic Age: Quaternary

1123 **Sterling Project** County: Logan
T 8 N R 52 W Section: 34 Qtr Sec: N Topo Map: Sterling South
Primary Product: Sand and gravel Permit ID: M1995101
2nd Product: Commodity Type: Aggregate
3rd Product: Mine Type: Surface
Estimated Annual Production: None reported in 2002
Comments: Shut-in
Operator: City of Sterling (government)
Address: 12403 CR 29
Sterling CO 80751-0400
Contact: Jackson Mike Telephone: (970) 522-9700
Formation Name: Alluvium Geologic Age: Quaternary

1124 **Bob Terrill Clay Pit** County: Logan
T 7 N R 51 W Section: 6 Qtr Sec: SE Topo Map: Reiradon Hill
Primary Product: Bentonite Permit ID: M1999029
2nd Product: Commodity Type: Industrial mineral
3rd Product: Mine Type: Surface
Estimated Annual Production: 2,600
Comments: Mined for landfill capping and lining
Operator: Logan County (government)
Address: 315 Main St.
Sterling CO 80751-0000
Contact: Strohsen Ken Telephone: (970) 522-0888
Formation Name: Pierre Shale Geologic Age: Upper Cretaceous

1126 **Big Burn Pit No 17** County: Moffat
T 11 N R 90 W Section: 33 Qtr Sec: N Topo Map: Willow Creek Butte
Primary Product: Sand and gravel Permit ID: M1978007
2nd Product: Commodity Type: Aggregate
3rd Product: Mine Type: Surface
Estimated Annual Production: None reported in 2002
Comments: Shut-in
Operator: Moffat County (government)
Address: P.O. Box 667
Craig CO 81626-0000
Contact: Jones Dennis Telephone: (970) 824-3211
Formation Name: Gravel Geologic Age: Quaternary

1128 **Cross Mountain Pit 1** County: Moffat
T 7 N R 98 W Section: 17 Qtr Sec: S Topo Map: Lone Mountain
Primary Product: Borrow rock Permit ID: M1993023
2nd Product: Commodity Type: Aggregate
3rd Product: Mine Type: Surface
Estimated Annual Production: None reported in 2002
Comments: Shut-in
Operator: Moffat County (government)
Address: P.O. Box 667
Craig CO 81626-0000
Contact: Jones Dennis Telephone: (970) 824-3211
Formation Name: Alluvium Geologic Age: Quaternary

1125 **Mineral County Pit** County: Mineral
T 40 N R 1 W Section: 32 Qtr Sec: Topo Map: Workman Creek
Primary Product: Sand and gravel Permit ID: M1984097
2nd Product: Commodity Type: Aggregate
3rd Product: Mine Type: Surface
Estimated Annual Production: 16,250
Comments:
Operator: Mineral County (government)
Address: P.O. Box 70
Creede CO 81130-0000
Contact: Cahill Leslie Telephone: (719) 658-2360
Formation Name: Glacial drift Geologic Age: Quaternary

1127 **Butler Sand No 34** County: Moffat
T 8 N R 91 W Section: 20 Qtr Sec: NE Topo Map: Craig NE
Primary Product: Sand and gravel Permit ID: M1983098
2nd Product: Commodity Type: Aggregate
3rd Product: Mine Type: Surface
Estimated Annual Production: None reported in 2002
Comments: Shut-in
Operator: Moffat County (government)
Address: P.O. Box 667
Craig CO 81626-0000
Contact: Jones Dennis Telephone: (970) 824-3211
Formation Name: Alluvium Geologic Age: Quaternary

1129 **Levkulich Pit No 1** County: Moffat
T 12 N R 90 W Section: 15 Qtr Sec: NE Topo Map: Savery
Primary Product: Sand and gravel Permit ID: M1989087
2nd Product: Commodity Type: Aggregate
3rd Product: Mine Type: Surface
Estimated Annual Production: None reported in 2002
Comments: Shut-in
Operator: Moffat County (government)
Address: P.O. Box 667
Craig CO 81626-0000
Contact: Jones Dennis Telephone: (970) 824-3211
Formation Name: Alluvium Geologic Age: Quaternary

1130 Little Snake Pit #26 County: Moffat
T 9 N R 96 W Section: 9 Qtr Sec: NE Topo Map: The Nipple
Primary Product: Sand and gravel Permit ID: M1999048
2nd Product: Commodity Type: Aggregate
3rd Product: Mine Type: Surface
Estimated Annual Production: None reported in 2002
Comments: Shut-in
Operator: Moffat County (government)
Address: P.O. Box 667
Craig CO 81626-0000
Contact: Jones Dennis Telephone: (970) 824-3211
Formation Name: Alluvium Geologic Age: Quaternary

1132 Mantle Pit #3 County: Moffat
T 5 N R 102 W Section: 18 Qtr Sec: NE Topo Map: Hells Canyon
Primary Product: Sand and gravel Permit ID: M1998047
2nd Product: Commodity Type: Aggregate
3rd Product: Mine Type: Surface
Estimated Annual Production: None reported in 2002
Comments: Shut-in
Operator: Moffat County (government)
Address: P.O. Box 667
Craig CO 81626-0000
Contact: Jones Dennis Telephone: (970) 823-3211
Formation Name: Alluvium Geologic Age: Quaternary

1134 Raftopoulos Pit #1 County: Moffat
T 11 N R 95 W Section: 9 Qtr Sec: S Topo Map: The Nipple NE
Primary Product: Sand and gravel Permit ID: M1998003
2nd Product: Commodity Type: Aggregate
3rd Product: Mine Type: Surface
Estimated Annual Production: None reported in 2002
Comments: Shut-in
Operator: Moffat County (government)
Address: P.O. Box 667
Craig CO 81626-0000
Contact: Mack Billy Telephone: (970) 824-3211
Formation Name: Alluvium Geologic Age: Quaternary

1131 Lyons Pit No 2 County: Moffat
T 6 N R 90 W Section: 2 Qtr Sec: S Topo Map: Ralph White Lake
Primary Product: Sand and gravel Permit ID: M1980248
2nd Product: Commodity Type: Aggregate
3rd Product: Mine Type: Surface
Estimated Annual Production: None reported in 2002
Comments: Shut-in
Operator: Moffat County (government)
Address: P.O. Box 667
Craig CO 81626-0000
Contact: Jones Dennis Telephone: (970) 824-3211
Formation Name: Alluvium Geologic Age: Quaternary

1133 Powderwash Pit No 19 County: Moffat
T 11 N R 97 W Section: 20 Qtr Sec: N Topo Map: Powder Wash
Primary Product: Sand and gravel Permit ID: M1978008
2nd Product: Commodity Type: Aggregate
3rd Product: Mine Type: Surface
Estimated Annual Production: None reported in 2002
Comments: Shut-in
Operator: Moffat County (government)
Address: P.O. Box 667
Craig CO 81626-0000
Contact: Mack Billy Telephone: (970) 824-3211
Formation Name: Gravel Geologic Age: Quaternary

1135 Refuge Pit #1 County: Moffat
T 10 N R 103 W Section: 10 Qtr Sec: S Topo Map: Lodore School
Primary Product: Sand and gravel Permit ID: M1989112
2nd Product: Commodity Type: Aggregate
3rd Product: Mine Type: Surface
Estimated Annual Production: None reported in 2002
Comments: Shut-in
Operator: Moffat County (government)
Address: P.O. Box 667
Craig CO 81626-0000
Contact: Jones Dennis Telephone: (970) 824-3211
Formation Name: Alluvium Geologic Age: Quaternary

1136 Sandrock Mine No 2 County: Moffat
T 7 N R 96 W Section: 22 Qtr Sec: NE Topo Map: Sunbeam
Primary Product: Sand and gravel Permit ID: M1988124
2nd Product: Commodity Type: Aggregate
3rd Product: Mine Type: Surface
Estimated Annual Production: 48,000
Comments:
Operator: Moffat County (government)
Address: P.O. Box 667
Craig CO 81626-0000
Contact: Mack Billy Telephone: (970) 824-3211
Formation Name: Alluvium Geologic Age: Quaternary

1138 Sunbeam Pit #1 County: Moffat
T 7 N R 96 W Section: 16 Qtr Sec: S Topo Map: Sunbeam
Primary Product: Sand and gravel Permit ID: M2002059
2nd Product: Commodity Type: Aggregate
3rd Product: Mine Type: Surface
Estimated Annual Production: 2,000 (projected)
Comments:
Operator: Moffat County (government)
Address: 822 E 1st
Craig CO 81626-0000
Contact: Mack Billy Telephone: (970) 824-3211
Formation Name: Alluvium Geologic Age: Quaternary

1140 Tuttle Pit No 1 County: Moffat
T 5 N R 99 W Section: 26 Qtr Sec: NE Topo Map: Elk Springs
Primary Product: Borrow rock Permit ID: M1992007
2nd Product: Commodity Type: Aggregate
3rd Product: Mine Type: Surface
Estimated Annual Production: 44,937
Comments:
Operator: Moffat County (government)
Address: P.O. Box 667
Craig CO 81626-0000
Contact: Mack Billy Telephone: (970) 824-3211
Formation Name: Landslide alluvium Geologic Age: Quaternary

1137 Smith Pit No 20 County: Moffat
T 12 N R 93 W Section: 18 Qtr Sec: N Topo Map: McPherson Springs
Primary Product: Sand and gravel Permit ID: M1978085
2nd Product: Commodity Type: Aggregate
3rd Product: Mine Type: Surface
Estimated Annual Production: None reported in 2002
Comments: Shut-in
Operator: Moffat County (government)
Address: P.O. Box 667
Craig CO 81626-0000
Contact: Mack Billy Telephone: (970) 824-3211
Formation Name: Alluvium Geologic Age: Quaternary

1139 Sweeney Pit No 30 County: Moffat
T 6 N R 94 W Section: 35 Qtr Sec: NE Topo Map: Juniper Hot Springs
Primary Product: Sand and gravel Permit ID: M1980239
2nd Product: Commodity Type: Aggregate
3rd Product: Mine Type: Surface
Estimated Annual Production: None reported in 2002
Comments: Shut-in
Operator: Moffat County (government)
Address: P.O. Box 667
Craig CO 81626-0000
Contact: Jones Dennis Telephone: (970) 824-9249
Formation Name: Alluvium Geologic Age: Quaternary

1141 Villard Pit #2 County: Moffat
T 10 N R 90 W Section: 31 Qtr Sec: SE Topo Map: Fortification
Primary Product: Sand and gravel Permit ID: M2000033
2nd Product: Commodity Type: Aggregate
3rd Product: Mine Type: Surface
Estimated Annual Production: None reported in 2002
Comments: Shut-in
Operator: Moffat County (government)
Address: P.O. Box 667
Craig CO 81626-0000
Contact: Mack Billy Telephone: (970) 824-3211
Formation Name: Landslide alluvium Geologic Age: Quaternary

1142 West of Maybell Pit County: Moffat
T 7 N R 95 W Section: 31 Qtr Sec: S Topo Map: Maybell
Primary Product: Sand and gravel Permit ID: M1979142
2nd Product: Commodity Type: Aggregate
3rd Product: Mine Type: Surface
Estimated Annual Production: 2,700
Comments:
Operator: Colorado Division of Highways (government)
Address: 4340 E. Louisiana Ave.
Denver CO 80222-0000
Contact: Prieve Eric Telephone: (303) 757-9269
Formation Name: Alluvium Geologic Age: Quaternary

1144 Baumgartner Gravel Pit County: Montezuma
T 37 N R 19 W Section: 8 Qtr Sec: NE Topo Map: Negro Canyon
Primary Product: Sandstone Permit ID: M1999068
2nd Product: Gravel Commodity Type: Aggregate
3rd Product: Mine Type: Surface
Estimated Annual Production: None reported in 2002
Comments: Shut-in
Operator: Montezuma County (government)
Address: 109 W. Main, Rm. 302
Cortez CO 81321-0000
Contact: Weaver Tom Telephone: (970) 565-8252
Formation Name: Dakota Sandstone Geologic Age: Cretaceous

1146 Mancos Gravel Pit County: Montezuma
T 36 N R 13 W Section: 22 Qtr Sec: Topo Map: Mancos
Primary Product: Sand and gravel Permit ID: M1985031
2nd Product: Commodity Type: Aggregate
3rd Product: Mine Type: Surface
Estimated Annual Production: 45,500
Comments:
Operator: Montezuma County (government)
Address: 1680 Hwy. 145
Cortez CO 81321-0000
Contact: Everett Lloyd Telephone: (970) 565-8666
Formation Name: Gravel Geologic Age: Quaternary

1143 Wilderness Ranch County: Moffat
T 11 N R 89 W Section: 21 Qtr Sec: NE Topo Map: Bakers Peak
Primary Product: Sand and gravel Permit ID: M1986089
2nd Product: Commodity Type: Aggregate
3rd Product: Mine Type: Surface
Estimated Annual Production: None reported in 2002
Comments: Shut-in
Operator: Moffat County (government)
Address: P.O. Box 667
Craig CO 81626-0000
Contact: Jones Dennis Telephone: (970) 824-3211
Formation Name: Alluvium Geologic Age: Quaternary

1145 Gardner Pit County: Montezuma
T 37 N R 15 W Section: 13 Qtr Sec: SE Topo Map: Dolores East
Primary Product: Sand and gravel Permit ID: M1985172
2nd Product: Commodity Type: Aggregate
3rd Product: Mine Type: Surface
Estimated Annual Production: 88,400
Comments:
Operator: Montezuma County (government)
Address: 1680 Hwy. 145
Cortez CO 81321-0000
Contact: Everett Lloyd Telephone: (970) 565-8666
Formation Name: Alluvium Geologic Age: Quaternary

1147 Tozer Pit County: Montezuma
T 36 N R 18 W Section: 36 Qtr Sec: SE Topo Map: Battle Rock
Primary Product: Sand and gravel Permit ID: M1978107
2nd Product: Commodity Type: Aggregate
3rd Product: Mine Type: Surface
Estimated Annual Production: None reported in 2002
Comments: Shut-in
Operator: Montezuma County (government)
Address: 1680 Hwy. 145
Cortez CO 81321-0000
Contact: Everett Lloyd Telephone: (970) 565-8666
Formation Name: Alluvium Geologic Age: Quaternary

1148 **BLM Olathe Pit** County: Montrose
T 50 N R 11 W Section: 26 Qtr Sec: N Topo Map: Hoovers Corner
Primary Product: Sandstone Permit ID: M1986037
2nd Product: Commodity Type: Aggregate
3rd Product: Mine Type: Surface
Estimated Annual Production: None reported in 2002
Comments: Shut-in
Operator: Colorado Division of Highways (government)
Address: 4340 E. Louisiana Ave.
Denver CO 80222-0000
Contact: Prieve Eric Telephone: (303) 757-9269
Formation Name: Dakota Sandstone Geologic Age: Cretaceous

1150 **Cedar Creek Pit** County: Montrose
T 49 N R 8 W Section: 25 Qtr Sec: SE Topo Map: Cerro Summit
Primary Product: Sand and gravel Permit ID: M1977407
2nd Product: Commodity Type: Aggregate
3rd Product: Mine Type: Surface
Estimated Annual Production: 7,000
Comments:
Operator: Montrose County (government)
Address: 161 S. Townsend
Montrose CO 81401-0000
Contact: Wilson Brian Telephone: (970) 249-7755
Formation Name: Gravel Geologic Age: Quaternary

1152 **Fruitland Mesa Pit** County: Montrose
T 51 N R 6 W Section: 20 Qtr Sec: Topo Map: Crawford
Primary Product: Gravel Permit ID: M1991010
2nd Product: Commodity Type: Aggregate
3rd Product: Mine Type: Surface
Estimated Annual Production: None reported in 2002
Comments: Shut-in
Operator: Delta County (government)
Address: 501 Palmer St., Ste. 227
Delta CO 81416-0000
Contact: Record Larry Telephone: (970) 874-2100
Formation Name: Alluvium Geologic Age: Quaternary

1149 **BLM/West End Pit** County: Montrose
T 46 N R 15 W Section: 17 Qtr Sec: N Topo Map: Naturita
Primary Product: Sand and gravel Permit ID: M1992017
2nd Product: Commodity Type: Aggregate
3rd Product: Mine Type: Surface
Estimated Annual Production: 12,000
Comments:
Operator: Montrose County (government)
Address: 161 S. Townsend
Montrose CO 81401-0000
Contact: Wilson Brian Telephone: (970) 249-7755
Formation Name: Alluvium Geologic Age: Quaternary

1151 **City of Montrose Pit** County: Montrose
T 48 N R 9 W Section: 5 Qtr Sec: NE Topo Map: Montrose West
Primary Product: Sand and gravel Permit ID: M1983155
2nd Product: Commodity Type: Aggregate
3rd Product: Mine Type: Surface
Estimated Annual Production: 200
Comments:
Operator: City of Montrose (government)
Address: P.O. Box 790
Montrose CO 81402-0000
Contact: Ryser Larry Telephone: (970) 240-1482
Formation Name: Alluvium Geologic Age: Quaternary

1153 **Grizzly Ridge Pit** County: Montrose
T 50 N R 7 W Section: 10 Qtr Sec: N Topo Map: Grizzley Ridge
Primary Product: Sand and gravel Permit ID: M1984152
2nd Product: Commodity Type: Aggregate
3rd Product: Mine Type: Surface
Estimated Annual Production: 2,000
Comments:
Operator: Montrose County (government)
Address: 161 S. Townsend
Montrose CO 81401-0000
Contact: Wilson Brian Telephone: (970) 249-7755
Formation Name: Alluvium Geologic Age: Quaternary

1154 Hogback Pit County: Montrose
T 48 N R 9 W Section: 5 Qtr Sec: S Topo Map: Montrose West
Primary Product: Sand and gravel Permit ID: M1983207
2nd Product: Commodity Type: Aggregate
3rd Product: Mine Type: Surface
Estimated Annual Production: 7,000
Comments:
Operator: Montrose County (government)
Address: 161 S. Townsend
Montrose CO 81401-0000
Contact: Wilson Brian Telephone: (970) 249-9791
Formation Name: Alluvium Geologic Age: Quaternary

1156 Shavano Pit County: Montrose
T 48 N R 10 W Section: 11 Qtr Sec: N Topo Map: Montrose West
Primary Product: Sand and gravel Permit ID: M1983208
2nd Product: Commodity Type: Aggregate
3rd Product: Mine Type: Surface
Estimated Annual Production: 11,000
Comments:
Operator: Montrose County (government)
Address: 161 S. Townsend
Montrose CO 81402-0000
Contact: Hunt Kevin Telephone: (970) 252-4522
Formation Name: Gravel Geologic Age: Quaternary

1158 Triple R Gravel Pit County: Montrose
T 47 N R 8 W Section: 7 Qtr Sec: NE Topo Map: Colona
Primary Product: Sand and gravel Permit ID: M1991097
2nd Product: Commodity Type: Aggregate
3rd Product: Mine Type: Surface
Estimated Annual Production: 56,550
Comments:
Operator: Ouray County (government)
Address: P.O. Box 456
Ridgeway CO 81432-0000
Contact: Wolford Bob Telephone: (970) 626-5391
Formation Name: Alluvium Geologic Age: Quaternary

1155 Neal Pit County: Montrose
T 50 N R 10 W Section: 17 Qtr Sec: S Topo Map: Hoovers Corner
Primary Product: Sand and gravel Permit ID: M1983148
2nd Product: Commodity Type: Aggregate
3rd Product: Mine Type: Surface
Estimated Annual Production: 12,000
Comments:
Operator: Montrose County (government)
Address: 161 S. Townsend
Montrose CO 81401-0000
Contact: Wilson Brian Telephone: (970) 249-9791
Formation Name: Gravel Geologic Age: Quaternary

1157 Soderquist Pit County: Montrose
T 48 N R 6 W Section: 29 Qtr Sec: SE Topo Map: Cimarron
Primary Product: Sand and gravel Permit ID: M1987151
2nd Product: Commodity Type: Aggregate
3rd Product: Mine Type: Surface
Estimated Annual Production: 1,000
Comments:
Operator: Montrose County (government)
Address: 161 S. Townsend
Montrose CO 81401-0000
Contact: Wilson Brian Telephone: (970) 249-7755
Formation Name: Landslide alluvium Geologic Age: Quaternary

1159 Etchison Pit County: Morgan
T 4 N R 60 W Section: 8 Qtr Sec: N Topo Map: Masters
Primary Product: Sand and gravel Permit ID: M1978253
2nd Product: Commodity Type: Aggregate
3rd Product: Mine Type: Surface
Estimated Annual Production: None reported in 2002
Comments: Shut-in
Operator: Colorado Division of Highways (government)
Address: 4340 E. Louisiana Ave.
Denver CO 80222-0000
Contact: Ksouri Ilyess Telephone: (303) 757-9432
Formation Name: Alluvium Geologic Age: Quaternary

1160 **Harvey Green Pit** County: Morgan
T 6 N R 56 W Section: 24 Qtr Sec: S Topo Map: Antelope Springs
Primary Product: Sand and gravel Permit ID: M1978162
2nd Product: Commodity Type: Aggregate
3rd Product: Mine Type: Surface
Estimated Annual Production: 81,410
Comments:
Operator: Morgan County (government)
Address: 17303 CR S
Ft Morgan CO 80701-0000
Contact: Baltazar Joe Telephone: (970) 867-9446
Formation Name: Gravel Geologic Age: Quaternary

1162 **Nicholson Gravel Pit** County: Morgan
T 6 N R 55 W Section: 24 Qtr Sec: SE Topo Map: Messex
Primary Product: Sand and gravel Permit ID: M1986048
2nd Product: Commodity Type: Aggregate
3rd Product: Mine Type: Surface
Estimated Annual Production: None reported in 2002
Comments: Shut-in
Operator: Washington County (government)
Address: 150 Ash St.
Akron CO 80720-0000
Contact: Sanders Willie Telephone: (970) 345-2337
Formation Name: Gravel Geologic Age: Quaternary

1164 **Argo Gravel Pit** County: Otero
T 22 S R 58 W Section: 28 Qtr Sec: S Topo Map: Elder
Primary Product: Sand and gravel Permit ID: M1978267
2nd Product: Commodity Type: Aggregate
3rd Product: Mine Type: Surface
Estimated Annual Production: 25,000
Comments:
Operator: Otero County (Engineering) (government)
Address: P.O. Box 511
La Junta CO 81050-0000
Contact: Parker Kenneth Telephone: (719) 383-3035
Formation Name: Alluvium Geologic Age: Quaternary

1161 **Kula Gravel Pit** County: Morgan
T 4 N R 57 W Section: 33 Qtr Sec: S Topo Map: Fort Morgan
Primary Product: Sand and gravel Permit ID: M1985200
2nd Product: Commodity Type: Aggregate
3rd Product: Mine Type: Surface
Estimated Annual Production: None reported in 2002
Comments: Shut-in
Operator: Morgan County (government)
Address: 17303 CR S
Ft Morgan CO 80701-0000
Contact: Baltazar Joe Telephone: (970) 867-9446
Formation Name: Alluvium Geologic Age: Quaternary

1163 **Vancil Pit** County: Morgan
T 5 N R 56 W Section: 4 Qtr Sec: S Topo Map: Dead Horse Springs
Primary Product: Sand and gravel Permit ID: M1979210
2nd Product: Commodity Type: Aggregate
3rd Product: Mine Type: Surface
Estimated Annual Production: 51,940
Comments:
Operator: Morgan County (government)
Address: 17303 CR S
Ft Morgan CO 80701-0000
Contact: Baltazar Joe Telephone: (970) 867-9446
Formation Name: Gravel Geologic Age: Quaternary

1165 **Cuckow Grave Pit** County: Otero
T 23 S R 55 W Section: 30 Qtr Sec: N Topo Map: Cheraw
Primary Product: Sand and gravel Permit ID: M1983188
2nd Product: Commodity Type: Aggregate
3rd Product: Mine Type: Surface
Estimated Annual Production: None reported in 2002
Comments: Shut-in
Operator: Otero County (Engineering) (government)
Address: P.O. Box 511
La Junta CO 81050-0000
Contact: Parker Kenneth Telephone: (719) 383-3035
Formation Name: Alluvium Geologic Age: Quaternary

1166 Hancock Gravel Pit County: Otero
T 23 S R 57 W Section: 26 Qtr Sec: NE Topo Map: Rocky Ford
Primary Product: Sand and gravel Permit ID: M1981279
2nd Product: Commodity Type: Aggregate
3rd Product: Mine Type: Surface
Estimated Annual Production: 25,000
Comments:
Operator: Otero County (Engineering) (government)
Address: P.O. Box 511
La Junta CO 81050-0000
Contact: Parker Kenneth Telephone: (719) 383-3035
Formation Name: Gravel Geologic Age: Quaternary

1168 Dallas Gravel Pit County: Ouray
T 45 N R 8 W Section: 3 Qtr Sec: N Topo Map: Dallas
Primary Product: Gravel Permit ID: M1978268
2nd Product: Commodity Type: Aggregate
3rd Product: Mine Type: Surface
Estimated Annual Production: 35,750
Comments:
Operator: Ouray County (government)
Address: P.O. Box 456
Ridgeway CO 81432-0000
Contact: Wolford Bob Telephone: (970) 626-5391
Formation Name: Alluvium Geologic Age: Quaternary

1170 Chaparral 2 County: Park
T 13 S R 72 W Section: 30 Qtr Sec: S Topo Map: Elevenmile Canyon
Primary Product: Sand and gravel Permit ID: M1997035
2nd Product: Commodity Type: Aggregate
3rd Product: Mine Type: Surface
Estimated Annual Production: 50,000
Comments:
Operator: Park County (government)
Address: P.O. Box 147
Fairplay CO 80440-0000
Contact: Keith Doug Telephone: (719) 836-4270
Formation Name: Alluvium Geologic Age: Quaternary

1167 Reed Pit County: Otero
T 23 S R 55 W Section: 30 Qtr Sec: NE Topo Map: Cheraw
Primary Product: Sand and gravel Permit ID: M1991088
2nd Product: Commodity Type: Aggregate
3rd Product: Mine Type: Surface
Estimated Annual Production: 10,000
Comments:
Operator: Otero County (Engineering) (government)
Address: P.O. Box 511
La Junta CO 81050-0000
Contact: Parker Kenneth Telephone: (719) 383-3035
Formation Name: Alluvium Geologic Age: Quaternary

1169 Ansley Pit No 2 County: Park
T 10 S R 77 W Section: 11 Qtr Sec: S Topo Map: Fairplay East
Primary Product: Gravel Permit ID: M1995027
2nd Product: Commodity Type: Aggregate
3rd Product: Mine Type: Surface
Estimated Annual Production: 12,000
Comments:
Operator: Park County (government)
Address: P.O. Box 147
Fairplay CO 80440-0000
Contact: Keith Doug Telephone: (719) 836-4270
Formation Name: Gravel Geologic Age: Quaternary

1171 Dave Nash Pit County: Park
T 15 S R 72 W Section: 18 Qtr Sec: NE Topo Map: Witcher Mountain
Primary Product: Sand and gravel Permit ID: M1980015
2nd Product: Commodity Type: Aggregate
3rd Product: Mine Type: Surface
Estimated Annual Production: 3,250
Comments:
Operator: Teller County (government)
Address: P.O. Box 277
Woodland Park CO 80866-0277
Contact: Pflug Barry Telephone: (719) 687-8812
Formation Name: Alluvium Geologic Age: Quaternary

1172 **Eleven Mile Pit** County: Park
T 12 S R 73 W Section: 32 Qtr Sec: NE Topo Map: Fairplay East
Primary Product: Sand and gravel Permit ID: M1980014
2nd Product: Commodity Type: Aggregate
3rd Product: Mine Type: Surface
Estimated Annual Production: <10,000
Comments:
Operator: Park County (government)
Address: P.O. Box 147
Fairplay CO 80440-0000
Contact: Vance Robert Telephone: (719) 836-4283
Formation Name: Gravel Geologic Age: Quaternary

1174 **Austin Pit** County: Phillips
T 9 N R 45 W Section: 19 Qtr Sec: NE Topo Map: Holyoke NW
Primary Product: Sand and gravel Permit ID: M1986047
2nd Product: Commodity Type: Aggregate
3rd Product: Mine Type: Surface
Estimated Annual Production: 14,000
Comments:
Operator: Phillips County (government)
Address: 221 S. Interoccean
Holyoke CO 80734-0000
Contact: Schafer Randy Telephone: (970) 854-3778
Formation Name: Ogallala-derived gravel Geologic Age: Tertiary

1176 **Johnson Pit** County: Phillips
T 7 N R 47 W Section: 32 Qtr Sec: N Topo Map: Rockland
Primary Product: Sand and gravel Permit ID: M1994007
2nd Product: Commodity Type: Aggregate
3rd Product: Mine Type: Surface
Estimated Annual Production: 8,500
Comments:
Operator: Phillips County (government)
Address: 221 S. Interoccean
Holyoke CO 80734-0000
Contact: Schafer Randy Telephone: (970) 854-3778
Formation Name: Ogallala-derived gravel Geologic Age: Tertiary

1173 **Jefferson Flat Pit** County: Park
T 8 S R 75 W Section: 6 Qtr Sec: NE Topo Map: Jefferson
Primary Product: Sand and gravel Permit ID: M1980252
2nd Product: Commodity Type: Aggregate
3rd Product: Mine Type: Surface
Estimated Annual Production: Minimal
Comments:
Operator: Park County (government)
Address: P.O. Box 147
Fairplay CO 80440-0000
Contact: Vance Robert Telephone: (719) 836-2771
Formation Name: Gravel Geologic Age: Quaternary

1175 **Groshans Pit** County: Phillips
T 7 N R 45 W Section: 11 Qtr Sec: SE Topo Map: Holyoke
Primary Product: Sand and gravel Permit ID: M1998008
2nd Product: Commodity Type: Aggregate
3rd Product: Mine Type: Surface
Estimated Annual Production: 5,100
Comments:
Operator: Phillips County (government)
Address: 221 S. Interoccean
Holyoke CO 80734-0000
Contact: Schafer Randy Telephone: (970) 854-3778
Formation Name: Ogallala-derived gravel Geologic Age: Tertiary

1177 **Kennedy Pit** County: Phillips
T 7 N R 43 W Section: 21 Qtr Sec: SE Topo Map: Amherst SW
Primary Product: Sand and gravel Permit ID: M1990116
2nd Product: Commodity Type: Aggregate
3rd Product: Mine Type: Surface
Estimated Annual Production: 13,700
Comments:
Operator: Phillips County (government)
Address: 221 S. Interoccean
Holyoke CO 80734-0000
Contact: Schafer Randy Telephone: (970) 854-3778
Formation Name: Ogallala-derived gravel Geologic Age: Tertiary

1178 Kramer Pit County: Phillips
T 7 N R 43 W Section: 35 Qtr Sec: N Topo Map: Amherst SE
Primary Product: Sand and gravel Permit ID: M1999087
2nd Product: Commodity Type: Aggregate
3rd Product: Mine Type: Surface
Estimated Annual Production: None reported in 2002
Comments: Shut-in
Operator: Phillips County (government)
Address: 221 S. Interocean
Holyoke CO 80734-0000
Contact: Schafer Randy Telephone: (970) 854-3778
Formation Name: Ogallala-derived gravel Geologic Age: Tertiary

1180 Willmon Pit County: Phillips
T 7 N R 43 W Section: 19 Qtr Sec: Topo Map: Amherst SW
Primary Product: Sand and gravel Permit ID: M1983100
2nd Product: Commodity Type: Aggregate
3rd Product: Mine Type: Surface
Estimated Annual Production: 130
Comments:
Operator: City of Holyoke (government)
Address: 407 E. Denver St.
Holyoke CO 80734-0000
Contact: Brown Mark Telephone: (970) 854-2266
Formation Name: Ogallala-derived gravel Geologic Age: Tertiary

1182 Schneller Clay Pit County: Phillips
T 6 N R 43 W Section: 19 Qtr Sec: N Topo Map: Alvin NW
Primary Product: Clay Permit ID: M1989095
2nd Product: Commodity Type: Industrial mineral
3rd Product: Mine Type: Surface
Estimated Annual Production: 4,100
Comments:
Operator: Phillips County (government)
Address: 221 S. Interocean
Holyoke CO 80734-0000
Contact: Schafer Randy Telephone: (970) 854-3778
Formation Name: Eolian silt/loess Geologic Age: Quaternary

1179 Town of Haxtun Pit County: Phillips
T 8 N R 47 W Section: 31 Qtr Sec: S Topo Map: Rockland
Primary Product: Sand and gravel Permit ID: M1990077
2nd Product: Commodity Type: Aggregate
3rd Product: Mine Type: Surface
Estimated Annual Production: None reported in 2002
Comments: Mined on as-needed basis
Operator: Town of Haxtun (government)
Address: P. O. Box 205
Haxtun CO 80731-0000
Contact: Michael George Telephone: (970) 774-6104
Formation Name: Ogallala-derived gravel Geologic Age: Tertiary

1181 Woodmancy Pit County: Phillips
T 8 N R 45 W Section: 32 Qtr Sec: NE Topo Map: Holyoke NW
Primary Product: Sand and gravel Permit ID: M1989019
2nd Product: Commodity Type: Aggregate
3rd Product: Mine Type: Surface
Estimated Annual Production: 5,900
Comments:
Operator: Phillips County (government)
Address: 221 S. Interocean
Holyoke CO 80734-0000
Contact: Schafer Randy Telephone: (970) 854-3778
Formation Name: Ogallala-derived gravel Geologic Age: Tertiary

1183 Independence Pass County: Pitkin
T 11 S R 83 W Section: 2 Qtr Sec: NE Topo Map: Independence Pass
Primary Product: Sand and gravel Permit ID: M1984103
2nd Product: Commodity Type: Aggregate
3rd Product: Mine Type: Surface
Estimated Annual Production: None reported in 2002
Comments: Shut-in
Operator: Colorado Division of Highways (government)
Address: 4340 E. Louisiana Ave.
Denver CO 80222-0000
Contact: Prieve Eric Telephone: (303) 757-9269
Formation Name: Alluvium Geologic Age: Quaternary

1184 **Bates Pit** County: Prowers
T 23 S R 42 W Section: 6 Qtr Sec: S Topo Map: Holly West
Primary Product: Sand and gravel Permit ID: M1977387
2nd Product: Commodity Type: Aggregate
3rd Product: Mine Type: Surface
Estimated Annual Production: Intermittent production
Comments:
Operator: Prowers County (government)
Address: 109 E. Sherman St
Lamar CO 81052-0000
Contact: Garcia Tony Telephone: (719) 537-6631
Formation Name: Alluvium Geologic Age: Quaternary

1186 **Bond Pit** County: Prowers
T 27 S R 43 W Section: 7 Qtr Sec: Topo Map: Plains Community
Primary Product: Sand and gravel Permit ID: M1984135
2nd Product: Commodity Type: Aggregate
3rd Product: Mine Type: Surface
Estimated Annual Production: None reported in 2002
Comments: Shut-in
Operator: Prowers County (government)
Address: 301 S. Main ST. Ste. 215
Lamar CO 81052-2868
Contact: Garcia Tony Telephone: (719) 336-8025
Formation Name: Alluvium Geologic Age: Quaternary

1188 **City of Granada Pit** County: Prowers
T 23 S R 44 W Section: 14 Qtr Sec: S Topo Map: Granada
Primary Product: Borrow rock Permit ID: M1979025
2nd Product: Commodity Type: Aggregate
3rd Product: Mine Type: Surface
Estimated Annual Production: Intermittent production
Comments:
Operator: Prowers County (government)
Address: P.O. Box 1046
Lamar CO 81052-0000
Contact: Dorenkamp Mark Telephone: (719) 336-5536
Formation Name: Alluvium Geologic Age: Quaternary

1185 **Blackwell Gravel Pit** County: Prowers
T 21 S R 42 W Section: 4 Qtr Sec: N Topo Map: Lake Devore
Primary Product: Sand and gravel Permit ID: M1983115
2nd Product: Commodity Type: Aggregate
3rd Product: Mine Type: Surface
Estimated Annual Production: None reported in 2002
Comments:
Operator: Kiowa County (government)
Address: P.O. Box 100
Eads CO 81036-0000
Contact: McDaniel Richard Telephone: (719) 438-5810
Formation Name: Ogallala-derived gravel Geologic Age: Tertiary

1187 **Brann Pit** County: Prowers
T 27 S R 45 W Section: 4 Qtr Sec: Topo Map: Two Buttes NW
Primary Product: Sand and gravel Permit ID: M1984136
2nd Product: Commodity Type: Aggregate
3rd Product: Mine Type: Surface
Estimated Annual Production: None reported in 2002
Comments: Shut-in
Operator: Prowers County (government)
Address: 109 E. Sherman St.
Lamar CO 81052-0000
Contact: Dorenkamp Mark Telephone: (719) 336-5536
Formation Name: Alluvium Geologic Age: Quaternary

1189 **Davis Pit** County: Prowers
T 22 S R 44 W Section: 19 Qtr Sec: N Topo Map: Granada NE
Primary Product: Sand and gravel Permit ID: M2002062
2nd Product: Commodity Type: Aggregate
3rd Product: Mine Type: Surface
Estimated Annual Production: 10,000 (projected)
Comments:
Operator: Prowers County (government)
Address: 301 S. Main St., Ste. 2
Lamar CO 81052-0000
Contact: Dorenkamp Mark Telephone: (719) 336-8025
Formation Name: Alluvium Geologic Age: Quaternary

1190 **Gentz Gravel Pit** County: Prowers

T 21 S R 46 W Section: 9 Qtr Sec: NE Topo Map: May Valley
 Primary Product: Sand and gravel Permit ID: M1983116
 2nd Product: Commodity Type: Aggregate
 3rd Product: Mine Type: Surface
 Estimated Annual Production: None reported in 2002

Comments:

Operator: Kiowa County (government)

Address: P.O. Box 100
Eads CO 81036-0000

Contact: Hopkins Rodney Telephone: (719) 438-5810

Formation Name: Eolian sand Geologic Age: Quaternary

1192 **Jim Rogers Pit** County: Prowers

T 22 S R 46 W Section: 26 Qtr Sec: N Topo Map: Lamar East
 Primary Product: Sand and gravel Permit ID: M1997016
 2nd Product: Commodity Type: Aggregate
 3rd Product: Mine Type: Surface
 Estimated Annual Production: 25,674

Comments:

Operator: Prowers County (government)

Address: 109 E. Sherman St.
Lamar CO 81052-0000

Contact: Dorenkamp Mark Telephone: (719) 336-5536

Formation Name: Alluvium Geologic Age: Quaternary

1194 **Lamar Park Grav Pit** County: Prowers

T 22 S R 46 W Section: 29 Qtr Sec: S Topo Map: Lamar East
 Primary Product: Sand and gravel Permit ID: M1987078
 2nd Product: Commodity Type: Aggregate
 3rd Product: Mine Type: Surface
 Estimated Annual Production: 200

Comments:

Operator: City of Lamar (government)

Address: 102 E. Parmenter St.
Lamar CO 81052-0000

Contact: Mason Patrick Telephone: (719) 336-4495

Formation Name: Alluvium Geologic Age: Quaternary

1191 **Jewel Seuffer Pit** County: Prowers

T 22 S R 42 W Section: 27 Qtr Sec: NE Topo Map: Holly East
 Primary Product: Sand and gravel Permit ID: M1977411
 2nd Product: Commodity Type: Aggregate
 3rd Product: Mine Type: Surface
 Estimated Annual Production: None reported in 2002

Comments: Shut-in

Operator: Prowers County (government)

Address: 109 E. Sherman St.
Lamar CO 81052-0000

Contact: Garcia Tony Telephone: (719) 537-6631

Formation Name: Gravel Geologic Age: Quaternary

1193 **Jones Pit East** County: Prowers

T 22 S R 43 W Section: 30 Qtr Sec: SE Topo Map: Granada
 Primary Product: Sand and gravel Permit ID: M1987009
 2nd Product: Commodity Type: Aggregate
 3rd Product: Mine Type: Surface
 Estimated Annual Production: Intermittent production

Comments:

Operator: Prowers County (government)

Address: 301 S. Main, Ste. 215
Lamar CO 81052-0000

Contact: Dorenkamp Mark Telephone: (719) 336-5536

Formation Name: Alluvium Geologic Age: Quaternary

1195 **Randy Shaw Pit** County: Prowers

T 27 S R 45 W Section: 13 Qtr Sec: Topo Map: Two Buttes NW
 Primary Product: Sand and gravel Permit ID: M1984134
 2nd Product: Commodity Type: Aggregate
 3rd Product: Mine Type: Surface
 Estimated Annual Production: 30,000

Comments:

Operator: Prowers County (government)

Address: 109 E. Sherman St.
Lamar CO 81052-0000

Contact: Prowers Mark Telephone: (719) 336-5536

Formation Name: Alluvium Geologic Age: Quaternary

1196 **S W Neill Pit** County: Prowers
T 23 S R 42 W Section: 12 Qtr Sec: NE Topo Map: Holly East
Primary Product: Sand and gravel Permit ID: M1983190
2nd Product: Commodity Type: Aggregate
3rd Product: Mine Type: Surface
Estimated Annual Production: None reported in 2002
Comments: Shut-in
Operator: Prowers County (government)
Address: 109 E. Sherman St.
Lamar CO 81052-2868
Contact: Garcia Tony Telephone: (719) 537-6631
Formation Name: Alluvium Geologic Age: Quaternary

1198 **Walker Pit South** County: Prowers
T 24 S R 46 W Section: 32 Qtr Sec: Topo Map: Cat Creek NE
Primary Product: Sand and gravel Permit ID: M1984141
2nd Product: Commodity Type: Aggregate
3rd Product: Mine Type: Surface
Estimated Annual Production: None reported in 2002
Comments: Shut-in
Operator: Prowers County (government)
Address: 109 E. Sherman St.
Lamar CO 81052-0000
Contact: Koehn Donald Telephone: (719) 336-5536
Formation Name: Alluvium Geologic Age: Quaternary

1200 **Well Field Pit** County: Prowers
T 23 S R 46 W Section: 15 Qtr Sec: Topo Map: Lamar East
Primary Product: Sand and gravel Permit ID: M1984154
2nd Product: Commodity Type: Aggregate
3rd Product: Mine Type: Surface
Estimated Annual Production: 150
Comments:
Operator: City of Lamar (government)
Address: 102 E. Parmenter St.
Lamar CO 81052-3239
Contact: Mason Patrick Telephone: (719) 336-4495
Formation Name: Alluvium Geologic Age: Quaternary

1197 **Walker Pit North** County: Prowers
T 23 S R 46 W Section: 33 Qtr Sec: Topo Map: Lamar East
Primary Product: Sand and gravel Permit ID: M1984140
2nd Product: Commodity Type: Aggregate
3rd Product: Mine Type: Surface
Estimated Annual Production: 63,206
Comments:
Operator: Prowers County (government)
Address: 15678 Hwy. 50
Lamar CO 81052-0000
Contact: Koehn Donald Telephone: (719) 336-5536
Formation Name: Alluvium Geologic Age: Quaternary

1199 **Weeden Pit No 30** County: Prowers
T 27 S R 44 W Section: 21 Qtr Sec: SE Topo Map: Plains Community
Primary Product: Gravel Permit ID: M1993087
2nd Product: Commodity Type: Aggregate
3rd Product: Mine Type: Surface
Estimated Annual Production: Intermittent production
Comments:
Operator: Baca County (government)
Address: 741 Main St.
Springfield CO 81073-0000
Contact: Miller Ray Telephone: (719) 523-6532
Formation Name: Alluvium Geologic Age: Quaternary

1201 **Everhart Pit** County: Pueblo
T 21 S R 68 W Section: 15 Qtr Sec: N Topo Map: Owl Canyon
Primary Product: Gravel Permit ID: M1997081
2nd Product: Commodity Type: Aggregate
3rd Product: Mine Type: Surface
Estimated Annual Production: 50,000
Comments:
Operator: Pueblo County (government)
Address: 33601 United Ave.
Pueblo CO 81001-0000
Contact: Coffee Patricia Telephone: (719) 583-6040
Formation Name: Alluvium Geologic Age: Quaternary

1202 Mountain Shadows Pit County: Pueblo
T 24 S R 67 W Section: 33 Qtr Sec: S Topo Map: Rye
Primary Product: Sand and gravel Permit ID: M1979158
2nd Product: Commodity Type: Aggregate
3rd Product: Mine Type: Surface
Estimated Annual Production: N/A
Comments:
Operator: Colorado City Metropolitan District (government)
Address: 4497 Bent Brothers Blvd
Colorado Spring CO 81019-0000
Contact: Main Frank Telephone: (719) 676-3396
Formation Name: Gravel Geologic Age: Quaternary

1204 Baxter Pass Gravel Pit County: Rio Blanco
T 4 S R 10 W Section: 13 Qtr Sec: N Topo Map: Brushy Point
Primary Product: Gravel Permit ID: M2000037
2nd Product: Commodity Type: Aggregate
3rd Product: Mine Type: Surface
Estimated Annual Production: None reported in 2002
Comments: Shut-in
Operator: Rio Blanco County (government)
Address: 570 2nd St.
Meeker CO 81641-0000
Contact: Steele Jerry Telephone: (970) 675-8644
Formation Name: Alluvium Geologic Age: Quaternary

1206 Johnson Draw County: Rio Blanco
T 1 N R 102 W Section: 10 Qtr Sec: N Topo Map: Rangley
Primary Product: Gravel Permit ID: M1995046
2nd Product: Commodity Type: Aggregate
3rd Product: Mine Type: Surface
Estimated Annual Production: None reported in 2002
Comments: Shut-in
Operator: Rio Blanco County (government)
Address: 570 2nd St.
Meeker CO 81641-0000
Contact: Steele Jerry Telephone: (970) 878-5601
Formation Name: Alluvium Geologic Age: Quaternary

1203 Nepesta Hills Pit County: Pueblo
T 21 S R 60 W Section: 29 Qtr Sec: NE Topo Map: Fowler
Primary Product: Sand and gravel Permit ID: M1985169
2nd Product: Commodity Type: Aggregate
3rd Product: Mine Type: Surface
Estimated Annual Production: None reported in 2002
Comments: Shut-in
Operator: Pueblo County (government)
Address: 33601 United Ave.
Pueblo CO 81001-0000
Contact: Coffee Patricia Telephone: (719) 583-6040
Formation Name: Alluvium Geologic Age: Quaternary

1205 East Douglas Creek Gravel Pit County: Rio Blanco
T 2 S R 101 W Section: 36 Qtr Sec: S Topo Map: White Coyote Draw
Primary Product: Gravel Permit ID: M1998054
2nd Product: Commodity Type: Aggregate
3rd Product: Mine Type: Surface
Estimated Annual Production: None reported in 2002
Comments: Shut-in
Operator: Rio Blanco County (government)
Address: 570 2nd St.
Meeker CO 81641-0000
Contact: Steele Jerry Telephone: (970) 878-5601
Formation Name: Alluvium Geologic Age: Quaternary

1207 N Of Douglas Pass County: Rio Blanco
T 3 S R 102 W Section: 25 Qtr Sec: NE Topo Map: Texas Mountain
Primary Product: Shale Permit ID: M1981043
2nd Product: Commodity Type: Aggregate
3rd Product: Mine Type: Surface
Estimated Annual Production: 10
Comments: Shut-in
Operator: Colorado Division of Highways (government)
Address: 4340 E. Louisiana Ave.
Denver CO 80222-0000
Contact: Prieve Eric Telephone: (303) 757-9269
Formation Name: Upper Mesa Verde Group Geologic Age: Cretaceous

1208 Prather Pit County: Rio Blanco
T 1 S R 92 W Section: 23 Qtr Sec: N Topo Map: Big Beaver Reservoir
Primary Product: Sand and gravel Permit ID: M1977136
2nd Product: Commodity Type: Aggregate
3rd Product: Mine Type: Surface
Estimated Annual Production: None reported in 2002
Comments: Shut-in
Operator: Rio Blanco County (government)
Address: 570 2nd St.
Meeker CO 81641-0000
Contact: Leeper Ron Telephone: (970) 878-5601
Formation Name: Alluvium Geologic Age: Quaternary

1210 Red Wash Gravel Pit County: Rio Blanco
T 2 S R 102 W Section: 19 Qtr Sec: S Topo Map: Texas Creek
Primary Product: Gravel Permit ID: M1999040
2nd Product: Commodity Type: Aggregate
3rd Product: Mine Type: Surface
Estimated Annual Production: None reported in 2002
Comments: Shut-in
Operator: Rio Blanco County (government)
Address: 570 2nd St.
Meeker CO 81641-0000
Contact: Steele Jerry Telephone: (970) 878-5601
Formation Name: Alluvium Geologic Age: Quaternary

1212 Shults Gravel Pit County: Rio Blanco
T 1 N R 95 W Section: 31 Qtr Sec: S Topo Map: Buckskin Point
Primary Product: Gravel Permit ID: M2000073
2nd Product: Commodity Type: Aggregate
3rd Product: Mine Type: Surface
Estimated Annual Production: None reported in 2002
Comments: New mine
Operator: Rio Blanco County (government)
Address: 570 2nd St.
Meeker CO 81641-0000
Contact: Steele Jerry Telephone: (970) 878-5601
Formation Name: Alluvium Geologic Age: Quaternary

1209 Quinn Draw Gravel Pit County: Rio Blanco
T 2 N R 10 W Section: 7 Qtr Sec: S Topo Map: Cactus Reservoir
Primary Product: Gravel Permit ID: M2002049
2nd Product: Commodity Type: Aggregate
3rd Product: Mine Type: Surface
Estimated Annual Production: None reported in 2002
Comments: New mine
Operator: Rio Blanco County (government)
Address: 17497 Hwy. 64
Rangely CO 81648-0000
Contact: Rasmussen Stanley Telephone: (970) 675-8644
Formation Name: Alluvium Geologic Age: Quaternary

1211 Richard Bachman Pit County: Rio Blanco
T 1 N R 93 W Section: 34 Qtr Sec: Topo Map: Rattlesnake Mesa
Primary Product: Sand and gravel Permit ID: M1980112
2nd Product: Commodity Type: Aggregate
3rd Product: Mine Type: Surface
Estimated Annual Production: 39,000
Comments:
Operator: Rio Blanco County (government)
Address: 570 2nd St.
Meeker CO 81641-0000
Contact: Steele Jerry Telephone: (970) 878-5601
Formation Name: Alluvium Geologic Age: Quaternary

1213 Texas Creek Pit County: Rio Blanco
T 3 S R 103 W Section: 10 Qtr Sec: SE Topo Map: Texas Creek
Primary Product: Sand and gravel Permit ID: M1978002
2nd Product: Commodity Type: Aggregate
3rd Product: Mine Type: Surface
Estimated Annual Production: None reported in 2002
Comments: Shut-in
Operator: Rio Blanco County (government)
Address: 570 2nd St.
Meeker CO 81641-0000
Contact: Leeper Ron Telephone: (970) 878-5601
Formation Name: Alluvium Geologic Age: Quaternary

1214 **10 Miles South Pit** County: Rio Grande
T 37 N R 7 E Section: 25 Qtr Sec: NE Topo Map: Fulcher Gulch
Primary Product: Sand and gravel Permit ID: M1978066
2nd Product: Commodity Type: Aggregate
3rd Product: Mine Type: Surface
Estimated Annual Production: None reported in 2002
Comments: Shut-in
Operator: Rio Grande County (government)
Address: 168 N. Washington
Monte Vista CO 81144-0000
Contact: "Buddy" Shaver Lawrence Telephone: (719) 852-4781
Formation Name: Surficial deposits Geologic Age: Quaternary-Tertiary

1216 **374 Pit** County: Rio Grande
T 40 N R 6 E Section: 21 Qtr Sec: SE Topo Map: Del Norte
Primary Product: Sand and gravel Permit ID: M1987020
2nd Product: Commodity Type: Aggregate
3rd Product: Mine Type: Surface
Estimated Annual Production: 39,000
Comments:
Operator: Rio Grande County (government)
Address: 168 N. Washington
Monte Vista CO 81144-0000
Contact: "Buddy" Shaver Lawrence Telephone: (719) 852-4781
Formation Name: Alluvium Geologic Age: Quaternary

1218 **Maxeyville Pit** County: Rio Grande
T 39 N R 7 E Section: 24 Qtr Sec: NE Topo Map: Monte Vista
Primary Product: Sand and gravel Permit ID: M1978068
2nd Product: Commodity Type: Aggregate
3rd Product: Mine Type: Surface
Estimated Annual Production: None reported in 2002
Comments: Shut-in
Operator: Rio Grande County (government)
Address: 168 N. Washington
Monte Vista CO 81144-0000
Contact: "Buddy" Shaver Lawrence Telephone: (719) 852-4781
Formation Name: Surficial deposits Geologic Age: Quaternary-Tertiary

1215 **11 Mile South Pit** County: Rio Grande
T 37 N R 8 E Section: 33 Qtr Sec: N Topo Map: Waverly
Primary Product: Sand and gravel Permit ID: M1978070
2nd Product: Commodity Type: Aggregate
3rd Product: Mine Type: Surface
Estimated Annual Production: None reported in 2002
Comments: Shut-in
Operator: Rio Grande County (government)
Address: 168 N. Washington
Monte Vista CO 81144-0000
Contact: "Buddy" Shaver Lawrence Telephone: (719) 852-4781
Formation Name: Surficial deposits Geologic Age: Quaternary-Tertiary

1217 **Del Norte Gravel Pit** County: Rio Grande
T 40 N R 6 E Section: 20 Qtr Sec: N Topo Map: Del Norte
Primary Product: Sand and gravel Permit ID: M1978071
2nd Product: Commodity Type: Aggregate
3rd Product: Mine Type: Surface
Estimated Annual Production: 9,750
Comments:
Operator: Rio Grande County (government)
Address: 168 N. Washington
Monte Vista CO 81144-0000
Contact: "Buddy" Shaver Lawrence Telephone: (719) 852-4781
Formation Name: Alluvium Geologic Age: Quaternary

1219 **Sanderson Pit** County: Rio Grande
T 39 N R 7 E Section: 16 Qtr Sec: NE Topo Map: Seven Mile Plaza
Primary Product: Sand and gravel Permit ID: M1978069
2nd Product: Commodity Type: Aggregate
3rd Product: Mine Type: Surface
Estimated Annual Production: None reported in 2002
Comments: Shut-in
Operator: Rio Grande County (government)
Address: 168 N. Washington
Monte Vista CO 81144-0000
Contact: "Buddy" Shaver Lawrence Telephone: (719) 852-4781
Formation Name: Surficial deposits Geologic Age: Quaternary-Tertiary

1220 **Seven Mile Plaza** County: Rio Grande
T 39 N R 7 E Section: 6 Qtr Sec: SE Topo Map: Seven Mile Plaza
Primary Product: Sand and gravel Permit ID: M1978065
2nd Product: Commodity Type: Aggregate
3rd Product: Mine Type: Surface
Estimated Annual Production: None reported in 2002
Comments: Shut-in
Operator: Rio Grande County (government)
Address: 168 N. Washington
Monte Vista CO 81144-0000
Contact: "Buddy" Shaver Lawrence Telephone: (719) 852-4781
Formation Name: Surficial deposits Geologic Age: Quaternary-Tertiary

1222 **Belton Pit** County: Routt
T 7 N R 85 W Section: 3 Qtr Sec: SE Topo Map: Mad Creek
Primary Product: Sand and gravel Permit ID: M1978231
2nd Product: Commodity Type: Aggregate
3rd Product: Mine Type: Surface
Estimated Annual Production: None reported in 2002
Comments: Shut-in
Operator: Routt County (government)
Address: P.O. Box 773598
Steamboat Sprin CO 80477-0000
Contact: Gabos Lou Telephone: (970) 879-0831
Formation Name: Alluvium Geologic Age: Quaternary

1224 **Funk & Hooker Pit** County: Routt
T 6 N R 88 W Section: 12 Qtr Sec: N Topo Map: Mount Harris
Primary Product: Sand and gravel Permit ID: M1979058
2nd Product: Commodity Type: Aggregate
3rd Product: Mine Type: Surface
Estimated Annual Production: 2,600
Comments:
Operator: Routt County (government)
Address: P.O. Box 773598
Steamboat Sprin CO 80477-0000
Contact: Gabos Louis Telephone: (970) 879-0831
Formation Name: Alluvium Geologic Age: Quaternary

1221 **South Fork Pit** County: Rio Grande
T 40 N R 4 E Section: 22 Qtr Sec: N Topo Map: South Fork East
Primary Product: Sand and gravel Permit ID: M1987019
2nd Product: Commodity Type: Aggregate
3rd Product: Mine Type: Surface
Estimated Annual Production: None reported in 2002
Comments: Shut-in
Operator: Rio Grande County (government)
Address: 168 N. Washington
Monte Vista CO 81144-0000
Contact: "Buddy" Shaver Lawrence Telephone: (719) 852-4781
Formation Name: Alluvium Geologic Age: Quaternary

1223 **Ely Pit** County: Routt
T 12 N R 87 W Section: 18 Qtr Sec: S Topo Map: Tumble Mountain
Primary Product: Sand and gravel Permit ID: M1987101
2nd Product: Commodity Type: Aggregate
3rd Product: Mine Type: Surface
Estimated Annual Production: None reported in 2002
Comments: Shut-in
Operator: Routt County (government)
Address: P.O. Box 773598
Steamboat Sprin CO 80477-0000
Contact: Gabos Lou Telephone: (970) 879-0831
Formation Name: Gravel Geologic Age: Quaternary

1225 **Myrin Pit** County: Routt
T 1 N R 84 W Section: 8 Qtr Sec: N Topo Map: Toponas
Primary Product: Sand and gravel Permit ID: M1979148
2nd Product: Commodity Type: Aggregate
3rd Product: Mine Type: Surface
Estimated Annual Production: 2,400
Comments:
Operator: Colorado Division of Highways (government)
Address: 4340 E. Louisiana Ave.
Denver CO 80222-0000
Contact: Prieve Eric Telephone: (303) 757-9269
Formation Name: Alluvium Geologic Age: Quaternary

1226 Red Rock Pit County: **Routt**
T 5 N R 88 W Section: 20 Qtr Sec: S Topo Map: Hayden Gulch
Primary Product: Sand and gravel Permit ID: M1978315
2nd Product: Commodity Type: Aggregate
3rd Product: Mine Type: Surface
Estimated Annual Production: None reported in 2002
Comments: Shut-in
Operator: Routt County (government)
Address: P.O. Box 773598
Steamboat Sprin CO 80477-0000
Contact: Gabos Lou Telephone: (970) 879-0831
Formation Name: Alluvium Geologic Age: Quaternary

1228 Coleman Pit County: **Saguache**
T 44 N R 8 E Section: 19 Qtr Sec: NE Topo Map: Saguache
Primary Product: Sand and gravel Permit ID: M1995075
2nd Product: Commodity Type: Aggregate
3rd Product: Mine Type: Surface
Estimated Annual Production: 10,000
Comments:
Operator: Saguache County (government)
Address: P.O. Box 476
Saguache CO 81149-0000
Contact: Ungefug John Telephone: (719) 655-2554
Formation Name: Gravel Geologic Age: Quaternary

1230 Noland Gulch County: **Saguache**
T 46 N R 9 E Section: 35 Qtr Sec: NE Topo Map: Villa Grove
Primary Product: Sand and gravel Permit ID: M1990114
2nd Product: Commodity Type: Aggregate
3rd Product: Mine Type: Surface
Estimated Annual Production: 30,000
Comments:
Operator: Saguache County (government)
Address: Road and Bridge
Saguache CO 81149-0000
Contact: Ungefug John Telephone: (719) 655-2554
Formation Name: Gravel Geologic Age: Quaternary

1227 Spicer Gravel Pit County: **Routt**
T 10 N R 88 W Section: 5 Qtr Sec: SE Topo Map: Buck Point
Primary Product: Sand and gravel Permit ID: M1987073
2nd Product: Commodity Type: Aggregate
3rd Product: Mine Type: Surface
Estimated Annual Production: None reported in 2002
Comments: Shut-in
Operator: Routt County (government)
Address: P.O. Box 773598
Steamboat Sprin CO 80477-0000
Contact: Gabos Lou Telephone: (970) 879-0831
Formation Name: Alluvium Geologic Age: Quaternary

1229 Cooper Pit County: **Saguache**
T 41 N R 7 E Section: 31 Qtr Sec: NE Topo Map: La Garita
Primary Product: Sand and gravel Permit ID: M1977568
2nd Product: Commodity Type: Aggregate
3rd Product: Mine Type: Surface
Estimated Annual Production: 20,000
Comments:
Operator: Saguache County (government)
Address: P.O. Box 476
Saguache CO 81149-0000
Contact: Ungefug John Telephone: (719) 655-2554
Formation Name: Alluvium Geologic Age: Quaternary

1231 Eureka Gravel Pit County: **San Juan**
T 42 N R 6 W Section: 19 Qtr Sec: NE Topo Map: Handies Peak
Primary Product: Gravel Permit ID: M1990070
2nd Product: Commodity Type: Aggregate
3rd Product: Mine Type: Surface
Estimated Annual Production: Intermittent production
Comments:
Operator: San Juan County (government)
Address: 1512 Greene St., Box 466
Silverton CO 81433-0000
Contact: Girodo Louis Telephone: (970) 387-5772
Formation Name: Gravel Geologic Age: Quaternary

1232 Klondike Pit County: San Miguel
T 43 N R 16 W Section: 8 Qtr Sec: NE Topo Map: Gypsum Gap
Primary Product: Sand and gravel Permit ID: M1981220
2nd Product: Commodity Type: Aggregate
3rd Product: Mine Type: Surface
Estimated Annual Production: 16,000
Comments:
Operator: San Miguel County (government)
Address: P.O. Box 426
Norwood CO 81423-0000
Contact: Horner Mike Telephone: (970) 327-4835
Formation Name: Alluvium Geologic Age: Quaternary

1234 Zadra Pit County: San Miguel
T 43 N R 12 W Section: 32 Qtr Sec: N Topo Map: Beaver Park
Primary Product: Gravel Permit ID: M1989030
2nd Product: Commodity Type: Aggregate
3rd Product: Mine Type: Surface
Estimated Annual Production: 13,000
Comments:
Operator: San Miguel County (government)
Address: P.O. Box 426
Norwood CO 81423-0000
Contact: Horner Mike Telephone: (970) 327-4835
Formation Name: Alluvium Geologic Age: Quaternary

1236 Dolezal Gravel Pit County: Sedgwick
T 12 N R 42 W Section: 30 Qtr Sec: Topo Map: Venango NE
Primary Product: Gravel Permit ID: M1996073
2nd Product: Commodity Type: Aggregate
3rd Product: Mine Type: Surface
Estimated Annual Production: None reported in 2002
Comments: Shut-in
Operator: Sedgwick County (government)
Address: 223 S. Cedar
Julesburg CO 80737-0000
Contact: Renquist Randy Telephone: (970) 474-3576
Formation Name: Ogallala-derived gravel Geologic Age: Tertiary

1233 Norwood Pit County: San Miguel
T 45 N R 13 W Section: 13 Qtr Sec: S Topo Map: Norwood
Primary Product: Sand and gravel Permit ID: M1981154
2nd Product: Commodity Type: Aggregate
3rd Product: Mine Type: Surface
Estimated Annual Production: 22,100
Comments:
Operator: San Miguel County (government)
Address: P.O. Box 426
Norwood CO 81423-0000
Contact: Horner Mike Telephone: (970) 327-4835
Formation Name: Alluvium Geologic Age: Quaternary

1235 Christensen Pit County: Sedgwick
T 12 N R 46 W Section: 27 Qtr Sec: N Topo Map: Ovid
Primary Product: Gravel Permit ID: M1996040
2nd Product: Commodity Type: Aggregate
3rd Product: Mine Type: Surface
Estimated Annual Production: 1,482
Comments:
Operator: Sedgwick County (government)
Address: 223 S. Cedar
Julesburg CO 80737-0000
Contact: Renquist Randy Telephone: (970) 474-3576
Formation Name: Alluvium Geologic Age: Quaternary

1237 Kinnie Gravel Pit County: Sedgwick
T 10 S R 44 W Section: 22 Qtr Sec: SE Topo Map: Venango SW
Primary Product: Gravel Permit ID: M1997061
2nd Product: Commodity Type: Aggregate
3rd Product: Mine Type: Surface
Estimated Annual Production: 15,538
Comments:
Operator: Sedgwick County (government)
Address: 223 S. Cedar
Julesburg CO 80737-0000
Contact: Renquist Randy Telephone: (970) 474-3576
Formation Name: Ogallala-derived gravel Geologic Age: Tertiary

1238 Skold Pit County: Sedgwick

T 9 N R 46 W Section: 5 Qtr Sec: SE Topo Map: Marks Butte

Primary Product: Gravel Permit ID: M1998032

2nd Product: Commodity Type: Aggregate

3rd Product: Mine Type: Surface

Estimated Annual Production: None reported in 2002

Comments: Shut-in

Operator: Sedgwick County (government)

Address: 223 S. Cedar St.
Julesburg CO 80737-0000

Contact: Renquist Randy Telephone: (970) 474-3576

Formation Name: Eolian sand Geologic Age: Quaternary

1240 State/Jensen Pit County: Sedgwick

T 9 N R 44 W Section: 16 Qtr Sec: S Topo Map: Julesburg SE

Primary Product: Sand and gravel Permit ID: M1983070

2nd Product: Commodity Type: Aggregate

3rd Product: Mine Type: Surface

Estimated Annual Production: 5,042

Comments:

Operator: Phillips County (government)

Address: 221 S. Interocean
Holyoke CO 80734-0000

Contact: Schafer Randy Telephone: (970) 854-3778

Formation Name: Ogallala-derived gravel Geologic Age: Tertiary

1242 Midland Gravel Pit County: Teller

T 14 S R 69 W Section: 32 Qtr Sec: S Topo Map: Cripple Creek North

Primary Product: Gravel Permit ID: M1993039

2nd Product: Commodity Type: Aggregate

3rd Product: Mine Type: Surface

Estimated Annual Production: 1,300

Comments:

Operator: City of Cripple Creek (government)

Address: 207 County Rd. 89
Cripple Creek CO 80813-0000

Contact: Huffman Chip Telephone: (719) 689-2125

Formation Name: Gravel Geologic Age: Quaternary

1239 State Land-Jensen Pit County: Sedgwick

T 9 N R 44 W Section: 16 Qtr Sec: S Topo Map: Julesburg SE

Primary Product: Sand and gravel Permit ID: M1983050

2nd Product: Commodity Type: Aggregate

3rd Product: Mine Type: Surface

Estimated Annual Production: 4,200

Comments:

Operator: Phillips County (government)

Address: 221 S. Interocean
Holyoke CO 80734-0000

Contact: Schafer Randy Telephone: (970) 854-3778

Formation Name: Ogallala-derived gravel Geologic Age: Tertiary

1241 Crppl Crk Mtn Site 2 County: Teller

T 14 S R 70 W Section: 27 Qtr Sec: SE Topo Map: Cripple Creek North

Primary Product: Sand and gravel Permit ID: M1982047

2nd Product: Commodity Type: Aggregate

3rd Product: Mine Type: Surface

Estimated Annual Production: 975

Comments:

Operator: Teller County (government)

Address: P.O. Box 277
Woodland Park CO 80866-0277

Contact: Pflug Barry Telephone: (719) 687-8812

Formation Name: Alluvium Geologic Age: Quaternary

1243 Phantom Canyon Pit County: Teller

T 16 S R 69 W Section: 16 Qtr Sec: SE Topo Map: Big Bull Mtn.

Primary Product: Gravel Permit ID: M1994118

2nd Product: Commodity Type: Aggregate

3rd Product: Mine Type: Surface

Estimated Annual Production: 3,500

Comments:

Operator: Fremont County (government)

Address: Fremont County Commissioners
Canon City CO 81212-0000

Contact: Telephone: (719) 276-7320

Formation Name: Alluvium Geologic Age: Quaternary

1244 **Cecil 11-34-49** County: Washington
T 3 S R 49 W Section: 11 Qtr Sec: N Topo Map: De Nova SE
Primary Product: Sand and gravel Permit ID: M1983001
2nd Product: Commodity Type: Aggregate
3rd Product: Mine Type: Surface
Estimated Annual Production: 13,600
Comments:
Operator: Washington County (government)
Address: 150 Ash
Akron CO 80720-0000
Contact: Champ Larry Telephone: (970) 345-2701
Formation Name: Eolian sand Geologic Age: Quaternary

1246 **Fassler Gravel Pit** County: Washington
T 2 N R 53 W Section: 15 Qtr Sec: NE Topo Map: Fremont Butte
Primary Product: Sand and gravel Permit ID: M1988032
2nd Product: Commodity Type: Aggregate
3rd Product: Mine Type: Surface
Estimated Annual Production: 16,042
Comments:
Operator: Washington County (government)
Address: 150 Ash St.
Akron CO 80720-0000
Contact: Davis Tim Telephone: (970) 345-2701
Formation Name: Alluvium Geologic Age: Quaternary

1248 **Gebauer Pit** County: Washington
T 1 N R 52 W Section: 24 Qtr Sec: Topo Map: Akron SW
Primary Product: Sand and gravel Permit ID: M1981125
2nd Product: Commodity Type: Aggregate
3rd Product: Mine Type: Surface
Estimated Annual Production: None reported in 2002
Comments: Shut-in
Operator: Washington County (government)
Address: 150 Ash
Akron CO 80720-0000
Contact: Champ Larry Telephone: (970) 345-2701
Formation Name: Ogallala-derived gravel Geologic Age: Tertiary

1245 **Chris Aageson Pit** County: Washington
T 5 N R 49 W Section: 25 Qtr Sec: SE Topo Map: Lone Star
Primary Product: Gravel Permit ID: M1990062
2nd Product: Commodity Type: Aggregate
3rd Product: Mine Type: Surface
Estimated Annual Production: None reported in 2002
Comments: Shut-in
Operator: Washington County (government)
Address: 150 Ash
Akron CO 80720-0000
Contact: Kuntz Charles Telephone: (970) 345-2701
Formation Name: Ogallala-derived gravel Geologic Age: Tertiary

1247 **Franz Gebauer No 2** County: Washington
T 1 N R 52 W Section: 23 Qtr Sec: SE Topo Map: Akron SW
Primary Product: Gravel Permit ID: M1990054
2nd Product: Commodity Type: Aggregate
3rd Product: Mine Type: Surface
Estimated Annual Production: None reported in 2002
Comments: Shut-in
Operator: Washington County (government)
Address: 150 Ash
Akron CO 80720-0000
Contact: Kuntz Charles Telephone: (970) 345-2701
Formation Name: Ogallala-derived gravel Geologic Age: Tertiary

1249 **Gebauer Sect 24 Pit** County: Washington
T 1 N R 52 W Section: 24 Qtr Sec: S Topo Map: Akron SW
Primary Product: Gravel Permit ID: M1992087
2nd Product: Commodity Type: Aggregate
3rd Product: Mine Type: Surface
Estimated Annual Production: 16,600
Comments:
Operator: Washington County (government)
Address: 150 Ash
Akron CO 80720-0000
Contact: Sanders Wilburn Telephone: (970) 345-2701
Formation Name: Ogallala-derived gravel Geologic Age: Tertiary

1250 Goeglein Pit County: Washington
T 1 N R 49 W Section: 1 Qtr Sec: NE Topo Map: Otis SE
Primary Product: Sand and gravel Permit ID: M1985011
2nd Product: Commodity Type: Aggregate
3rd Product: Mine Type: Surface
Estimated Annual Production: 585
Comments:
Operator: City of Yuma (government)
Address: 221 S. Main St.
Yuma CO 80759-0265
Contact: Flemister Carrol Telephone: (970) 848-3878
Formation Name: Ogallala-derived gravel Geologic Age: Tertiary

1252 Jolly Pit County: Washington
T 3 S R 56 W Section: 10 Qtr Sec: SE Topo Map: Wetzel Creek
Primary Product: Sand and gravel Permit ID: M1985121
2nd Product: Commodity Type: Aggregate
3rd Product: Mine Type: Surface
Estimated Annual Production: None reported in 2002
Comments: Shut-in
Operator: Washington County (government)
Address: 150 Ash
Akron CO 80720-0000
Contact: Champ Larry Telephone: (970) 345-2701
Formation Name: Gravel Geologic Age: Quaternary

1254 Jolly Section 35 Pit County: Washington
T 4 S R 55 W Section: 35 Qtr Sec: Topo Map: Last Chance
Primary Product: Gravel Permit ID: M1989085
2nd Product: Commodity Type: Aggregate
3rd Product: Mine Type: Surface
Estimated Annual Production: None reported in 2002
Comments: Shut-in
Operator: Washington County (government)
Address: 150 Ash
Akron CO 80720-0000
Contact: Champ Larry Telephone: (970) 345-2701
Formation Name: Gravel Geologic Age: Quaternary

1251 Hayes Pit County: Washington
T 3 N R 50 W Section: 32 Qtr Sec: SE Topo Map: Otis
Primary Product: Gravel Permit ID: M1998065
2nd Product: Commodity Type: Aggregate
3rd Product: Mine Type: Surface
Estimated Annual Production: 19,240
Comments:
Operator: Washington County (government)
Address: 150 Ash
Akron CO 80720-0000
Contact: Kuntz Charles Telephone: (970) 345-2701
Formation Name: Ogallala-derived gravel Geologic Age: Tertiary

1253 Jolly Sec 15 Pit County: Washington
T 3 S R 56 W Section: 15 Qtr Sec: N Topo Map: Wetzel Creek
Primary Product: Gravel Permit ID: M1991018
2nd Product: Commodity Type: Aggregate
3rd Product: Mine Type: Surface
Estimated Annual Production: None reported in 2002
Comments: Shut-in
Operator: Washington County (government)
Address: 150 Ash
Akron CO 80720-0000
Contact: Champ Larry Telephone: (970) 345-2701
Formation Name: Alluvium Geologic Age: Quaternary

1255 Jones Gravel Pit County: Washington
T 1 N R 52 W Section: 9 Qtr Sec: SE Topo Map: Akron SW
Primary Product: Gravel Permit ID: M1991063
2nd Product: Commodity Type: Aggregate
3rd Product: Mine Type: Surface
Estimated Annual Production: None reported in 2002
Comments: Shut-in
Operator: Washington County (government)
Address: 150 Ash
Akron CO 80720-0000
Contact: Sanders Willie Telephone: (970) 345-2701
Formation Name: Ogallala-derived gravel Geologic Age: Tertiary

1256 **Larry Smith Grav Pit** County: Washington
T 2 N R 50 W Section: 21 Qtr Sec: SE Topo Map: Otis
Primary Product: Sand and gravel Permit ID: M1989083
2nd Product: Commodity Type: Aggregate
3rd Product: Mine Type: Surface
Estimated Annual Production: 2,500
Comments:
Operator: Washington County (government)
Address: 150 Ash
Akron CO 80720-0000
Contact: Kuntz Charles Telephone: (970) 345-2701
Formation Name: Alluvium Geologic Age: Quaternary

1258 **Robert Gebauer Pit No. 1** County: Washington
T 1 N R 52 W Section: 26 Qtr Sec: N Topo Map: Akron SW
Primary Product: Gravel Permit ID: M1999079
2nd Product: Commodity Type: Aggregate
3rd Product: Mine Type: Surface
Estimated Annual Production: None reported in 2002
Comments: Shut-in
Operator: Washington County (government)
Address: 150 Ash
Akron CO 80720-0000
Contact: Telephone: (970) 345-2701
Formation Name: Ogallala-derived gravel Geologic Age: Tertiary

1260 **Strand Gravel Pit** County: Washington
T 5 S R 51 W Section: 22 Qtr Sec: Topo Map: Anton SE
Primary Product: Gravel Permit ID: M1999046
2nd Product: Commodity Type: Aggregate
3rd Product: Mine Type: Surface
Estimated Annual Production: 8,840
Comments:
Operator: Washington County (government)
Address: 150 Ash
Akron CO 80720-0000
Contact: Champ Larry Telephone: (970) 345-2701
Formation Name: Alluvium Geologic Age: Quaternary

1257 **Nickell Gravel Pit** County: Washington
T 5 S R 55 W Section: 30 Qtr Sec: SE Topo Map: Lusto Springs
Primary Product: Gravel Permit ID: M1994077
2nd Product: Commodity Type: Aggregate
3rd Product: Mine Type: Surface
Estimated Annual Production: 11,600
Comments:
Operator: Washington County (government)
Address: 150 Ash
Akron CO 80720-0000
Contact: Champ Larry Telephone: (970) 345-2701
Formation Name: Alluvium Geologic Age: Quaternary

1259 **Shook Gravel Pit 1** County: Washington
T 1 N R 52 W Section: 26 Qtr Sec: S Topo Map: Akron SW
Primary Product: Gravel Permit ID: M2001012
2nd Product: Commodity Type: Aggregate
3rd Product: Mine Type: Surface
Estimated Annual Production: 23,060
Comments:
Operator: Washington County (government)
Address: 150 Ash St.
Akron CO 80720-0000
Contact: Kuntz Charles Telephone: (970) 345-2701
Formation Name: Ogallala-derived gravel Geologic Age: Tertiary

1261 **Willis Section 7 Pit** County: Washington
T 3 S R 50 W Section: 7 Qtr Sec: S Topo Map: Elba SE
Primary Product: Gravel Permit ID: M1992091
2nd Product: Commodity Type: Aggregate
3rd Product: Mine Type: Surface
Estimated Annual Production: None reported in 2002
Comments: Shut-in
Operator: Washington County (government)
Address: 150 Ash
Akron CO 80720-0000
Contact: Champ Larry Telephone: (970) 345-2701
Formation Name: Alluvium Geologic Age: Quaternary

1262 25th Avenue Site County: Weld
T 6 N R 66 W Section: 36 Qtr Sec: N Topo Map: Bracewell
Primary Product: Sand and gravel Permit ID: M2002020
2nd Product: Commodity Type: Aggregate
3rd Product: Mine Type: Surface
Estimated Annual Production: None reported in 2002
Comments: Shut-in
Operator: City of Greeley (government)
Address: 1100 10th St.
Greeley CO 80631-0000
Contact: Williams Todd Telephone: (970) 350-9291
Formation Name: Alluvium Geologic Age: Quaternary

1264 Bearson Gravel Pit County: Weld
T 2 N R 66 W Section: 19 Qtr Sec: NE Topo Map: Platteville
Primary Product: Sand and gravel Permit ID: M1999001
2nd Product: Commodity Type: Aggregate
3rd Product: Mine Type: Surface
Estimated Annual Production: 45,000
Comments:
Operator: Weld County (government)
Address: P.O. Box 758
Greeley CO 80632-0000
Contact: Nelson Greg Telephone: (970) 356-4000
Formation Name: Alluvium Geologic Age: Quaternary

1266 Fiscus Pit County: Weld
T 10 N R 57 W Section: 7 Qtr Sec: S Topo Map: Gatehook Spring
Primary Product: Sand and gravel Permit ID: M1999115
2nd Product: Commodity Type: Aggregate
3rd Product: Mine Type: Surface
Estimated Annual Production: 35,000
Comments:
Operator: Weld County (government)
Address: 1111 H St.
Greeley CO 80632-0000
Contact: Nelson Greg Telephone: (970) 356-4000
Formation Name: Ogallala-derived gravel Geologic Age: Tertiary

1263 83rd Ave Development County: Weld
T 6 N R 66 W Section: 31 Qtr Sec: SE Topo Map: Bracewell
Primary Product: Sand and gravel Permit ID: M1990119
2nd Product: Commodity Type: Aggregate
3rd Product: Mine Type: Surface
Estimated Annual Production: 150,000
Comments:
Operator: Weld County (government)
Address: P.O. Box 758
Greeley CO 80632-0000
Contact: Nelson Greg Telephone: (303) 356-4000
Formation Name: Alluvium Geologic Age: Quaternary

1265 Ehmke Pit County: Weld
T 10 N R 60 W Section: 12 Qtr Sec: SE Topo Map: Grover SE
Primary Product: Sand and gravel Permit ID: M1983201
2nd Product: Commodity Type: Aggregate
3rd Product: Mine Type: Surface
Estimated Annual Production: 30,000
Comments:
Operator: Weld County (government)
Address: P.O. Box 758
Greeley CO 80632-0000
Contact: Nelson Greg Telephone: (970) 356-4000
Formation Name: Ogallala-derived gravel Geologic Age: Tertiary

1267 Geisert Pit County: Weld
T 6 N R 65 W Section: 31 Qtr Sec: SE Topo Map: Greeley
Primary Product: Sand and gravel Permit ID: M1978210
2nd Product: Commodity Type: Aggregate
3rd Product: Mine Type: Surface
Estimated Annual Production: 150,000
Comments:
Operator: Weld County (government)
Address: P.O. Box 758
Greeley CO 80632-0000
Contact: Nelson Greg Telephone: (970) 356-4000
Formation Name: Gravel Geologic Age: Quaternary

1268 Hokestra Pit No 1 County: Weld
T 3 N R 68 W Section: 35 Qtr Sec: SE Topo Map: Gowanda
Primary Product: Sand and gravel Permit ID: M1980149
2nd Product: Commodity Type: Aggregate
3rd Product: Mine Type: Surface
Estimated Annual Production: 125,000
Comments:
Operator: Weld County (government)
Address: P.O. Box 758
Greeley CO 80632-0000
Contact: Nelson Greg Telephone: (970) 356-4000
Formation Name: Alluvium Geologic Age: Quaternary

1270 Koenig Pit County: Weld
T 2 N R 66 W Section: 18 Qtr Sec: SE Topo Map: Platteville
Primary Product: Sand and gravel Permit ID: M1980120
2nd Product: Commodity Type: Aggregate
3rd Product: Mine Type: Surface
Estimated Annual Production: None reported in 2002
Comments: Shut-in
Operator: Weld County (government)
Address: P.O. Box 758
Greeley CO 80632-0000
Contact: Nelson Greg Telephone: (970) 356-4000
Formation Name: Alluvium Geologic Age: Quaternary

1272 Marick/Anderson Pit County: Weld
T 11 N R 61 W Section: 31 Qtr Sec: N Topo Map: Hereford
Primary Product: Gravel Permit ID: M1992105
2nd Product: Commodity Type: Aggregate
3rd Product: Mine Type: Surface
Estimated Annual Production: 20,000
Comments:
Operator: Weld County (government)
Address: P.O. Box 758
Greeley CO 80632-0000
Contact: Nelson Greg Telephone: (970) 356-4000
Formation Name: Alluvium Geologic Age: Quaternary

1269 Island Grove Park County: Weld
T 6 N R 65 W Section: 31 Qtr Sec: S Topo Map: Greeley
Primary Product: Sand and gravel Permit ID: M2000010
2nd Product: Commodity Type: Aggregate
3rd Product: Mine Type: Surface
Estimated Annual Production: 102,000
Comments:
Operator: City of Greeley (government)
Address: 501 N. 14th Ave.
Greeley CO 80631-0000
Contact: Welch Thomas Telephone: (970) 350-9522
Formation Name: Alluvium Geologic Age: Quaternary

1271 Lehr Gravel Pit County: Weld
T 10 N R 67 W Section: 1 Qtr Sec: SE Topo Map: Dover
Primary Product: Sand and gravel Permit ID: M1983213
2nd Product: Commodity Type: Aggregate
3rd Product: Mine Type: Surface
Estimated Annual Production: 40,000
Comments:
Operator: Weld County (government)
Address: P.O. Box 758
Greeley CO 80632-0000
Contact: Nelson Greg Telephone: (970) 356-4000
Formation Name: Gravel Geologic Age: Quaternary

1273 Peters Pit No 2 County: Weld
T 12 N R 63 W Section: 27 Qtr Sec: SE Topo Map: Hereford NW
Primary Product: Sand and gravel Permit ID: M1987186
2nd Product: Commodity Type: Aggregate
3rd Product: Mine Type: Surface
Estimated Annual Production: 20,000
Comments:
Operator: Weld County (government)
Address: P.O. Box 758
Greeley CO 80632-0000
Contact: Nelson Greg Telephone: (970) 356-4000
Formation Name: Gravel Geologic Age: Quaternary

1274 Pierce Pit County: Weld
T 8 N R 65 W Section: 7 Qtr Sec: N Topo Map: Antelope Reservoir
Primary Product: Sand and gravel Permit ID: M1980121
2nd Product: Commodity Type: Aggregate
3rd Product: Mine Type: Surface
Estimated Annual Production: 60,000
Comments:
Operator: Weld County (government)
Address: P.O. Box 758
Greeley CO 80632-0000
Contact: Nelson Greg Telephone: (970) 356-4000
Formation Name: Gravel Geologic Age: Quaternary

1276 Thomas Gravel Pit 4 County: Weld
T 8 N R 61 W Section: 1 Qtr Sec: S Topo Map: Keota NW
Primary Product: Sand and gravel Permit ID: M1981286
2nd Product: Commodity Type: Aggregate
3rd Product: Mine Type: Surface
Estimated Annual Production: 40,000
Comments:
Operator: Weld County (government)
Address: P.O. Box 758
Greeley CO 80632-0000
Contact: Nelson Greg Telephone: (970) 356-4000
Formation Name: Alluvium Geologic Age: Quaternary

1278 Brand Pit County: Yuma
T 3 N R 47 W Section: 15 Qtr Sec: N Topo Map: Yuma NE
Primary Product: Sand and gravel Permit ID: M1981250
2nd Product: Commodity Type: Aggregate
3rd Product: Mine Type: Surface
Estimated Annual Production: 500
Comments:
Operator: Yuma County (government)
Address: 1310 S. Blake St.
Wray CO 80758-0000
Contact: Like Paul Telephone: (970) 332-5718
Formation Name: Ogallala-derived gravel Geologic Age: Tertiary

1275 Shippes Pit County: Weld
T 9 N R 66 W Section: 36 Qtr Sec: N Topo Map: Antelope Reservoir
Primary Product: Sand and gravel Permit ID: M1978102
2nd Product: Commodity Type: Aggregate
3rd Product: Mine Type: Surface
Estimated Annual Production: None reported in 2002
Comments: Shut-in
Operator: Colorado Division of Highways (government)
Address: 4340 E. Louisiana Ave.
Denver CO 80222-0000
Contact: Ksouri Ilyess Telephone: (303) 757-9432
Formation Name: Gravel Geologic Age: Quaternary

1277 Adamson Bros. Mine County: Yuma
T 1 N R 42 W Section: 28 Qtr Sec: SE Topo Map: Laird
Primary Product: Sand and gravel Permit ID: M1999047
2nd Product: Borrow rock Commodity Type: Aggregate
3rd Product: Mine Type: Surface
Estimated Annual Production: 500
Comments:
Operator: Yuma County (government)
Address: 1310 S. Blake St.
Wray CO 80758-0000
Contact: Like Paul Telephone: (970) 332-5718
Formation Name: Alluvium Geologic Age: Quaternary

1279 Davis Estate - Pit 2 County: Yuma
T 5 S R 44 W Section: 17 Qtr Sec: S Topo Map: Idalia SE
Primary Product: Sand and gravel Permit ID: M1997060
2nd Product: Commodity Type: Aggregate
3rd Product: Mine Type: Surface
Estimated Annual Production: None reported in 2002
Comments: Shut-in
Operator: Colorado Department of Transportation (government)
Address: 4340 E. Louisiana Ave.
Denver CO 80222-0000
Contact: Ksouri Ilyess Telephone: (303) 757-9432
Formation Name: Eolian sand Geologic Age: Quaternary

1280 **Davis Estate Pit** County: Yuma
T 5 S R 44 W Section: 17 Qtr Sec: S Topo Map: Idalia SE
Primary Product: Sand and gravel Permit ID: M1990008
2nd Product: Commodity Type: Aggregate
3rd Product: Mine Type: Surface
Estimated Annual Production: None reported in 2002
Comments: Shut-in
Operator: Colorado Division of Highways (government)
Address: 4340 E. Louisiana Ave.
Denver CO 80222-0000
Contact: Ksouri Ilyess Telephone: (303) 757-9432
Formation Name: Eolian sand Geologic Age: Quaternary

1282 **Mullins Pit** County: Yuma
T 1 S R 45 W Section: 27 Qtr Sec: SE Topo Map: Vernon NW
Primary Product: Sand and gravel Permit ID: M1981263
2nd Product: Commodity Type: Aggregate
3rd Product: Mine Type: Surface
Estimated Annual Production: 500
Comments:
Operator: Yuma County (government)
Address: 1310 S. Blake St.
Wray CO 80758-0000
Contact: Like Paul Telephone: (970) 332-5718
Formation Name: Eolian sand Geologic Age: Quaternary

1281 **Mekelburg Pit No 1** County: Yuma
T 5 N R 48 W Section: 8 Qtr Sec: SE Topo Map: Clarkville
Primary Product: Sand and gravel Permit ID: M1981179
2nd Product: Commodity Type: Aggregate
3rd Product: Mine Type: Surface
Estimated Annual Production: 1,500
Comments:
Operator: Yuma County (government)
Address: 1310 S. Blake St.
Wray CO 80758-0000
Contact: Like Paul Telephone: (970) 332-5718
Formation Name: Ogallala-derived gravel Geologic Age: Tertiary

1283 **North Gelvin Pit** County: Yuma
T 1 N R 42 W Section: 8 Qtr Sec: S Topo Map: Laird
Primary Product: Gravel Permit ID: M2001092
2nd Product: Borrow rock Commodity Type: Aggregate
3rd Product: Mine Type: Surface
Estimated Annual Production: 500
Comments:
Operator: Yuma County (government)
Address: 1310 Blake St.
Wray CO 80758-0000
Contact: Shively Rowe Telephone: (970) 332-5718
Formation Name: Alluvium Geologic Age: Quaternary

Directory of Active and Permitted Mines in Colorado - 2002

By James R. Guilinger and John W. Keller

2004

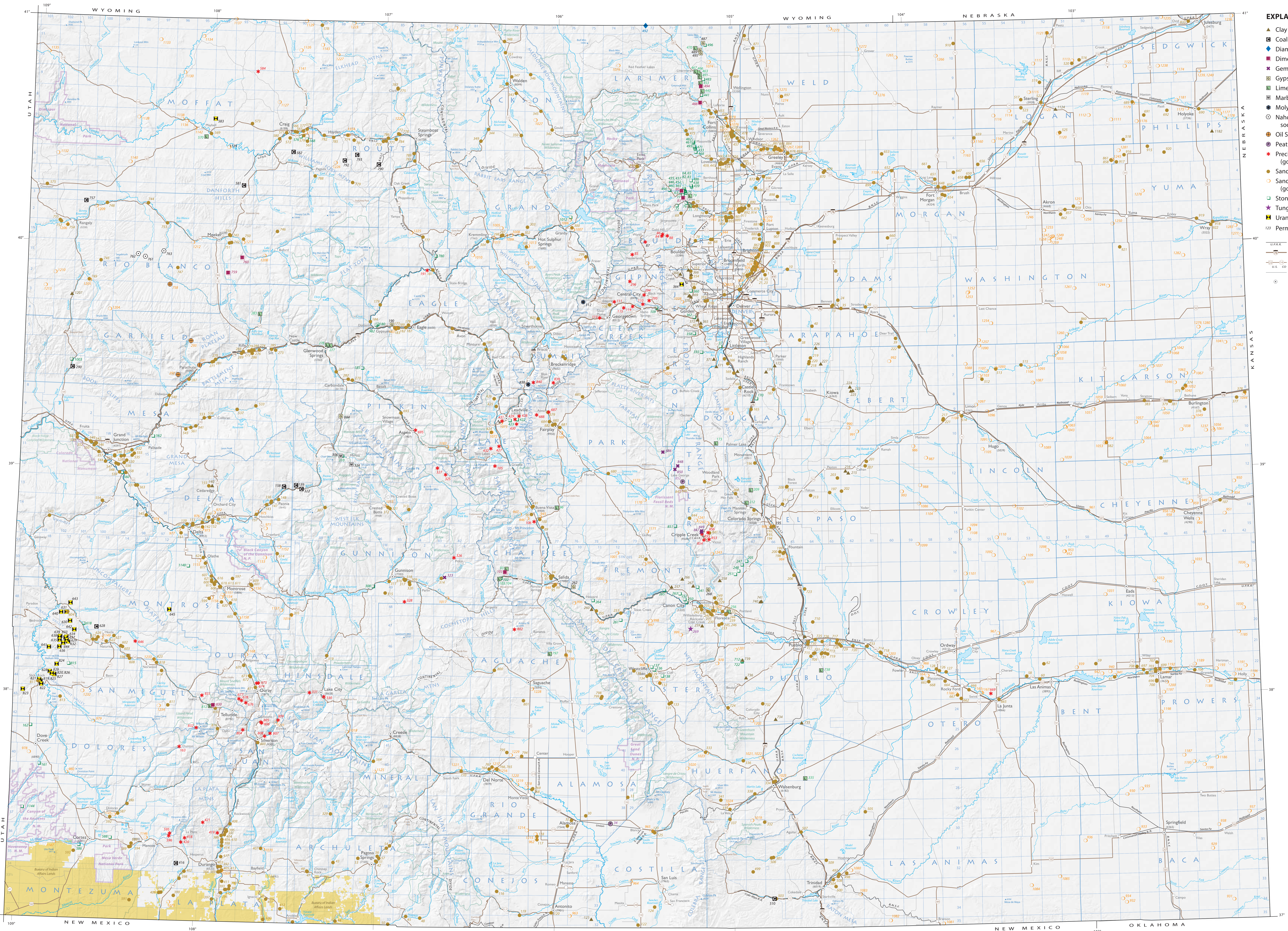

EXPLANATION

- ▲ Clay and Shale
- ◼ Coal
- ◆ Diamonds
- ◻ Dimension Stone
- ★ Gemstones
- ◻ Gypsum
- ◻ Limestone
- ◻ Marble
- Molybdenum
- Nahcolite (soda ash, sodium bicarbonate)
- Oil Shale
- Peat
- Precious and Base Metals (gold, silver, lead, zinc, copper)
- Sand, Gravel, and Borrow
- Sand, Gravel, and Borrow (government site)
- ◻ Stone (undivided)
- ★ Tungsten
- Uranium/Vanadium
- 123 Permit site number from directory
- Railroad
- Interstate highway
- Federal or State highway
- Secondary route
- County seat

Cartography by Larry Scott and Jason Wilson



Bill Owens, Governor,
State of Colorado
Russell George, Executive Director,
Department of Natural Resources
Ronald W. Caltany, Director,
Division of Minerals and Geology
Vincent Matthews,
State Geologist